

NOTES: The drawing must not be scaled and all dimensions are to be checked on site before work is commenced.
The drawing is to be read in conjunction with all other Structural Engineers and Service Engineers drawings and written specifications.

SPECIFICATIONS:

REVISION		
N	DATE	NOTES
—	—	—

PROJECT:
22A Harley Road

DRAWING N:
APP02-A-10-001

DRAWING:

PROPOSED
BLOCK PLAN

- ☐ PRELIMINARY
- ☒ PLANNING APPROVAL
- ☐ CONSTRUCTION
- ☐ DESIGN INFORMATION
- ☐ TENDER
- ☐ AS BUILT

CLIENT:
PRIVATE

LOCATION: 22A Harley Road,
Nw3 3bn - London

DATE:
12.12.2022

REV:
—

SCALE:
@A3

DESIGN TEAM:



Studio 9, 17 Berkeley Street, W1J 8EA / London
DESIGNER: Marco Ferrara-Bardile
marco@rmfstudio.com
M. 0797 5644556 - O. 0207 4355008

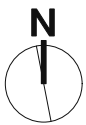
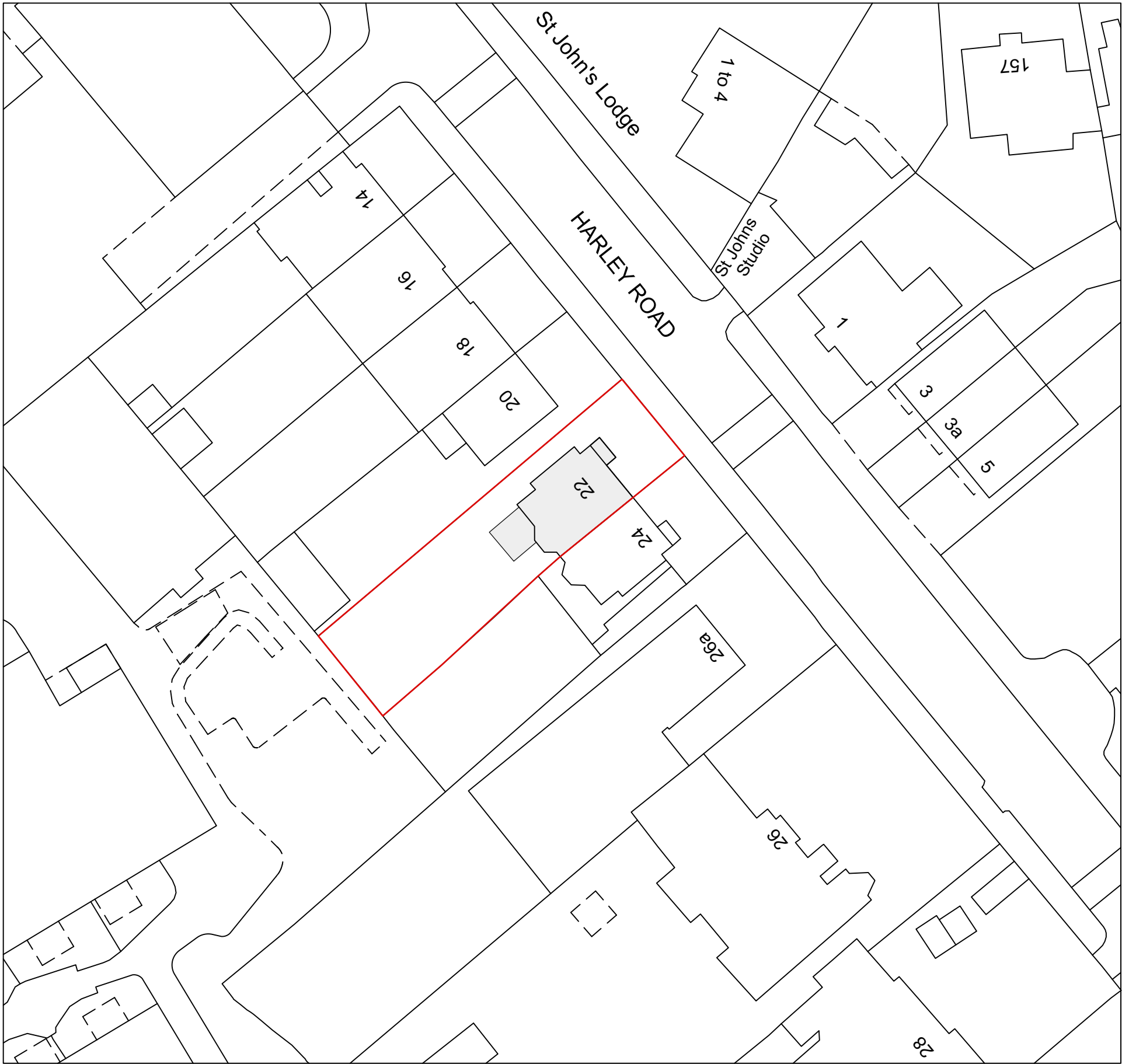

1 PROPOSED SITE BLOCK PLAN
Scale: 1:500

OS_MasterMap_Topography_Layer_816835_1046406_OS_Mastermap

