

PROPOSED SOUTH ELEVATION

1:100

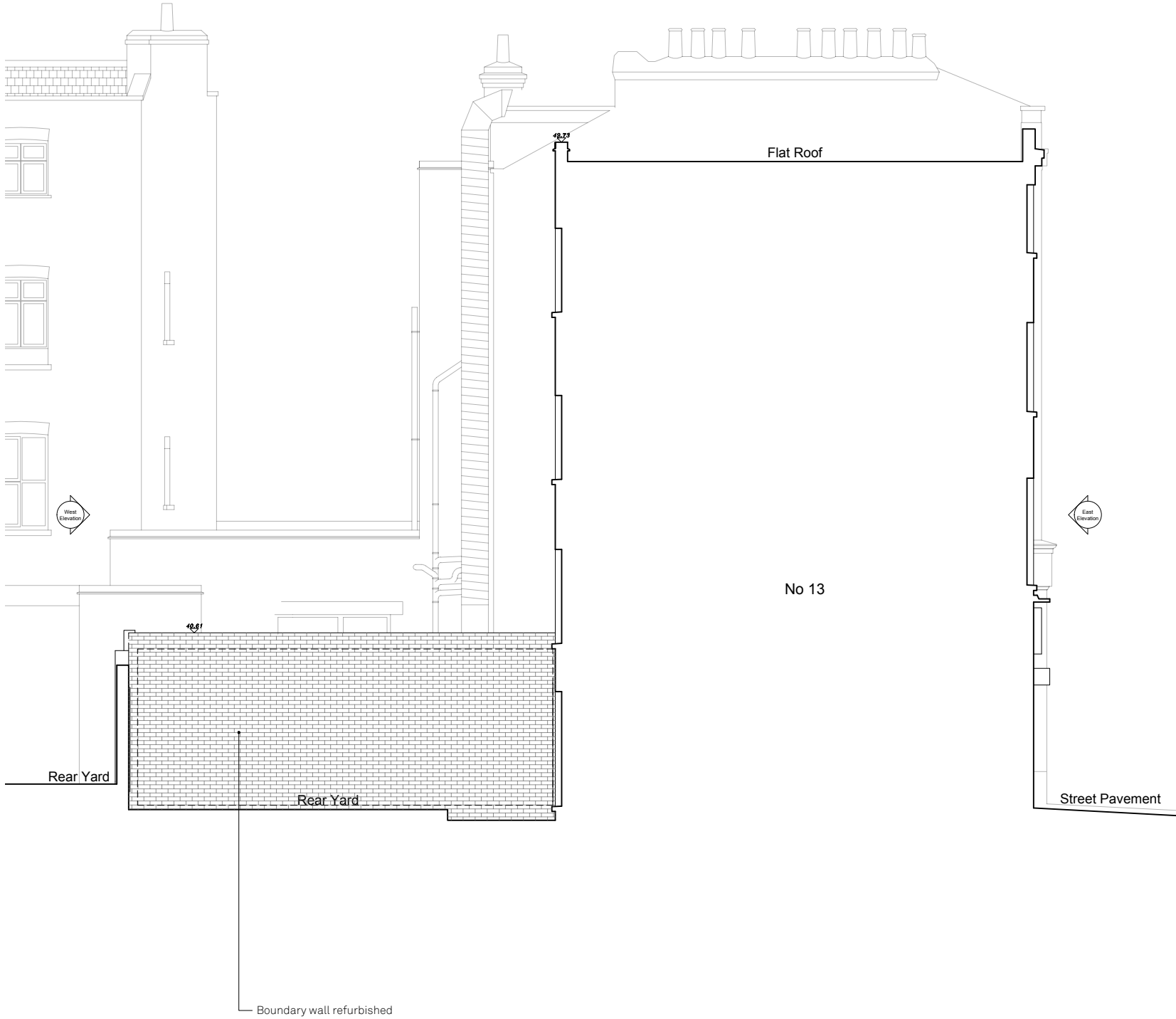

PROPOSED WEST ELEVATION

1:100

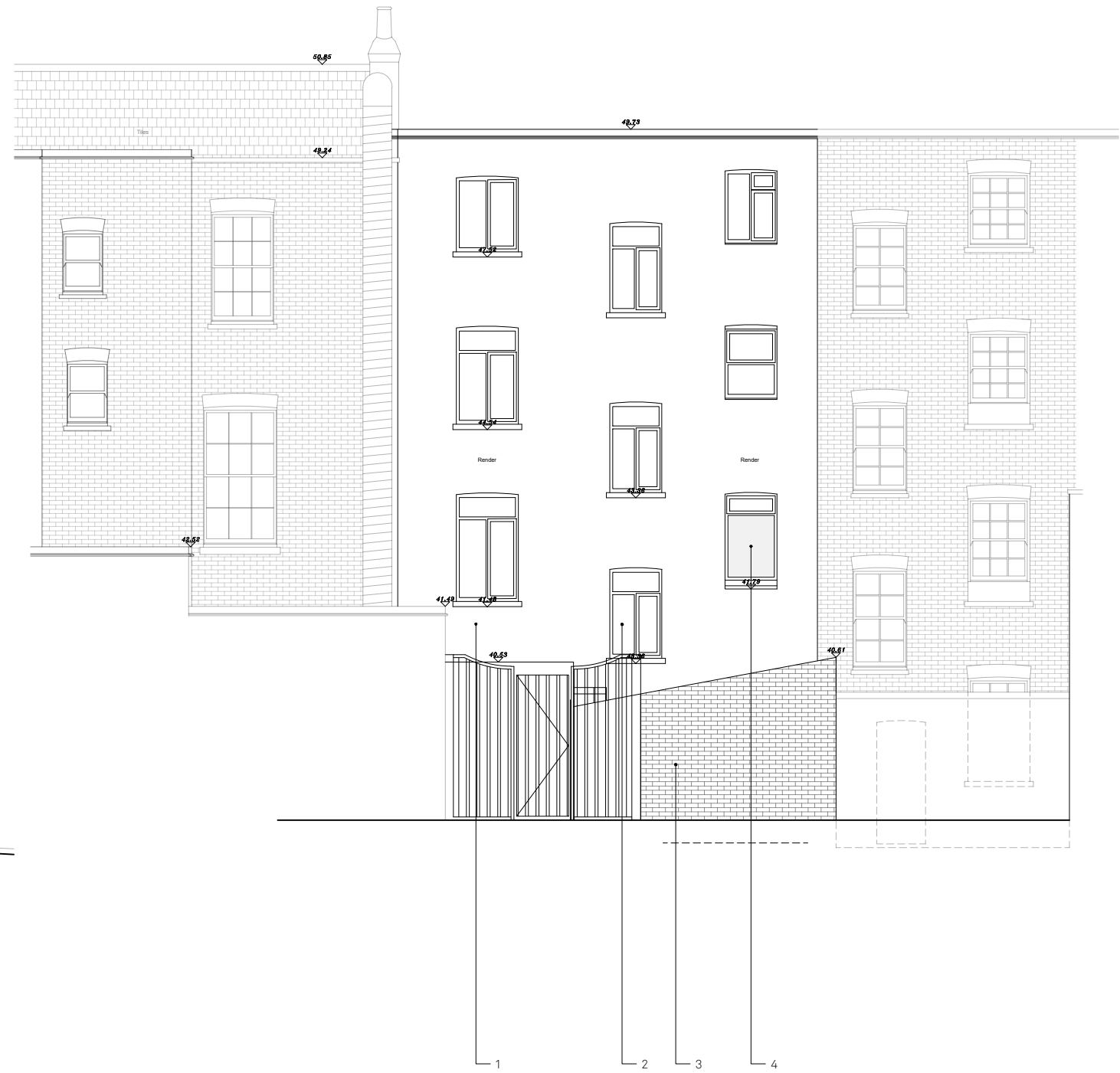

KEY

1. Remove all existing Ducts on rear elevation.
2. Staircase's window's sill raised to match floors above.
3. Existing Boundary wall to be refurbished
4. Obscure glass to lower section of bathroom window.

18/11/22 DS/BW PLANNING APPLICATION
REV DATE DRAWN/CHK DESCRIPTION

15 York Way
PR131 - rev - PROPOSED SOUTH AND WEST ELEVATIONS

21111 _ PLANNING _ Published 18/11/22

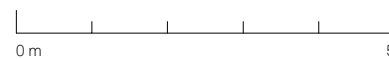

Scale 1:100 @ A3

Do not scale for construction. Use figured dimensions only. All discrepancies to be verified with architect prior to ordering or construction/execution. Confirm all setting out with architect prior to construction. Drawing to be read in conjunction with all other documents. Copyright Architecture for London.

Architecture for London
3-5 Bleeding Heart Yard
London EC1N 8SJ
020 3637 4236
architectureforlondon.com

Architecture
for London.