

Existing South Elevation

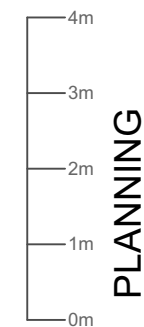

The yellow area indicates the existing overshadowing of patio doors to No. 62 South Hill Park.
The centre point of patio doors at 2m above ground level, as required by BRE guidance.

Existing Garden Elevation

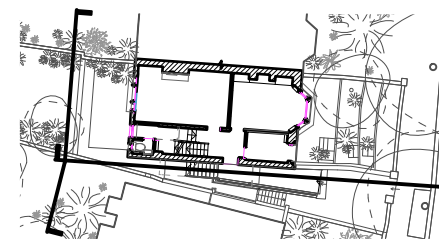

PLANNING

Rev	Date
P2	14.12.2022
P1	18.10.2022

60 SOUTH HILL PARK, NW3
EXISTING SIDE AND REAR ELEVATIONS

1:100 @ A3
Drawn by: JP
Checked by: CA

OCTOBER 2022

Ash Sakula Architects

T 020 7831 0195 W ashsak.com

SHP-009

P2

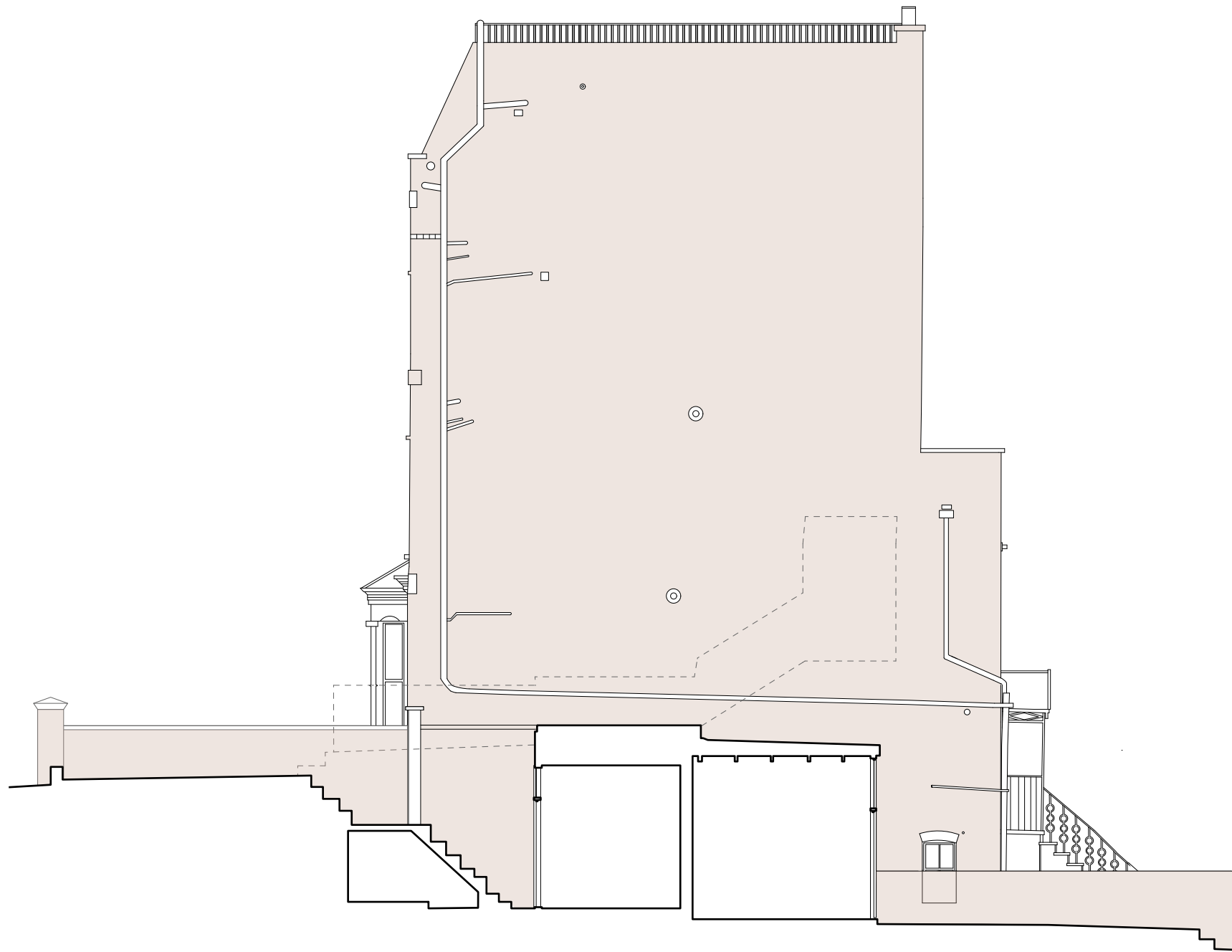

North Elevation of 58 South Hill Park

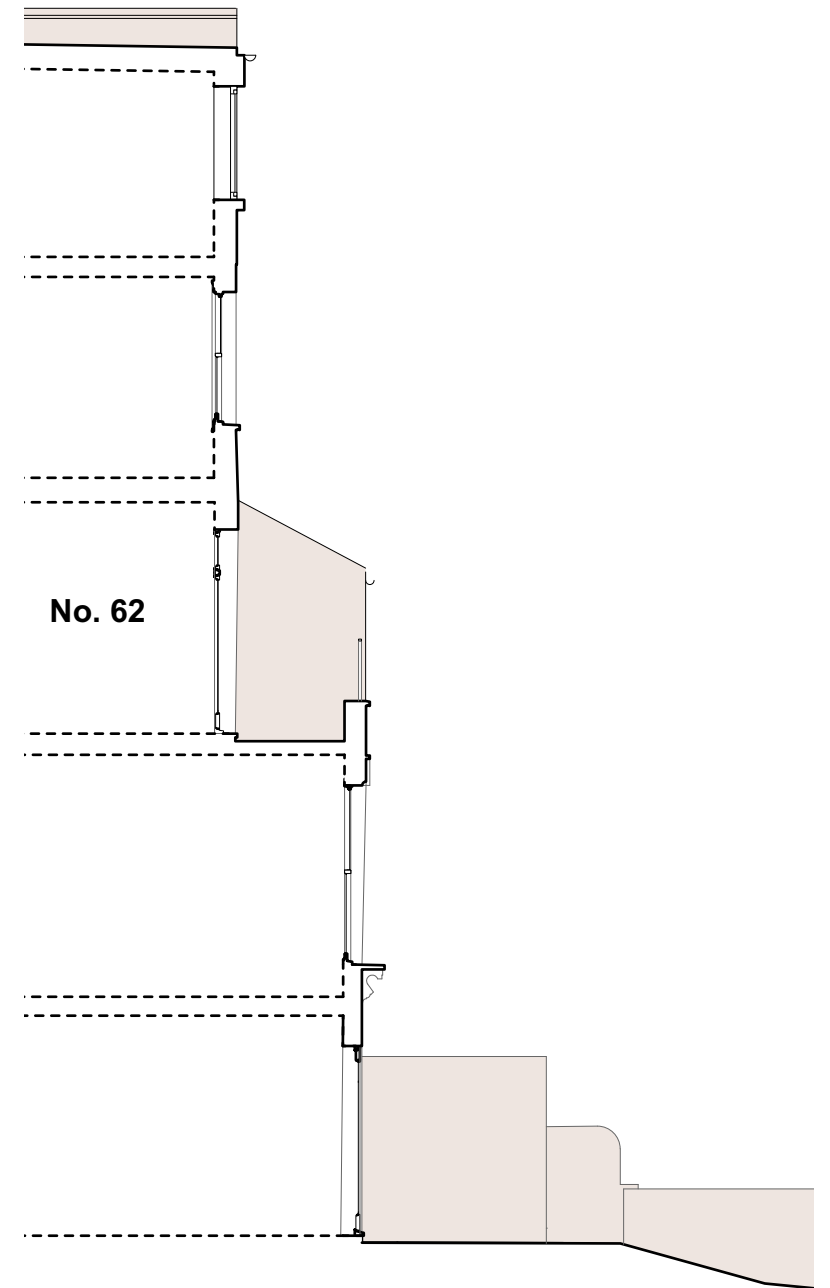

North Elevation of Boundary Wall between 60 and 62 South Hill Park

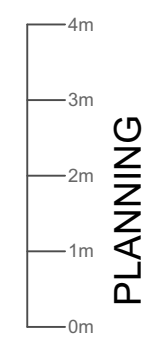
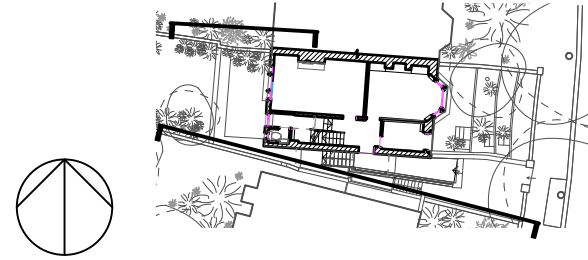

Rev		Date
P2	View of Boundary wall to No.62 South Hill Park Added	14.12.2022
P1	Issued for Planning	18.10.2022

60 SOUTH HILL PARK, NW3
**EXISTING PARTY WALL
 ELEVATION**

1:100 @ A3 Drawn by: JP
 Checked by: CA

OCTOBER 2022
Ash Sakula Architects

T 020 7831 0195 W ashsak.com

SHP-010

P2



South Elevation



Yellow area indicates the overshadowing of the patio doors to No. 62 South Hill Park as a result of the increase to the height of the boundary wall. The centre point of the patio doors is at 2m above floor level, as required by BRE guidance. Proposals pass the BRE 45 degree Section Test.

Raised height of parapet to Party wall Line = 2990 above Lower Ground level of No.60 South Hill Park. The dashed line indicates the existing height of the garden boundary wall

Garden Elevation

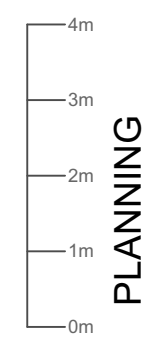
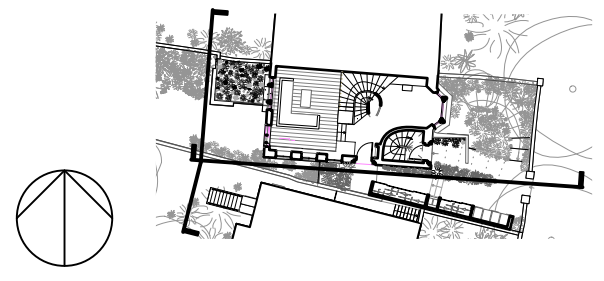

PLANNING

Rev		Date
P3	Existing Overshadowing of patio doors indicated	14.12.2022
P2	Side front door modified	12.12.2022
P1	Issued for Planning	18.10.2022

60 SOUTH HILL PARK, NW3
PROPOSED SIDE AND REAR ELEVATIONS

1:100 @ A3 Drawn by: JP
 Checked by: CA

OCTOBER 2022

Ash Sakula Architects

T 020 7831 0195 W ashsak.com

SHP-019

P3

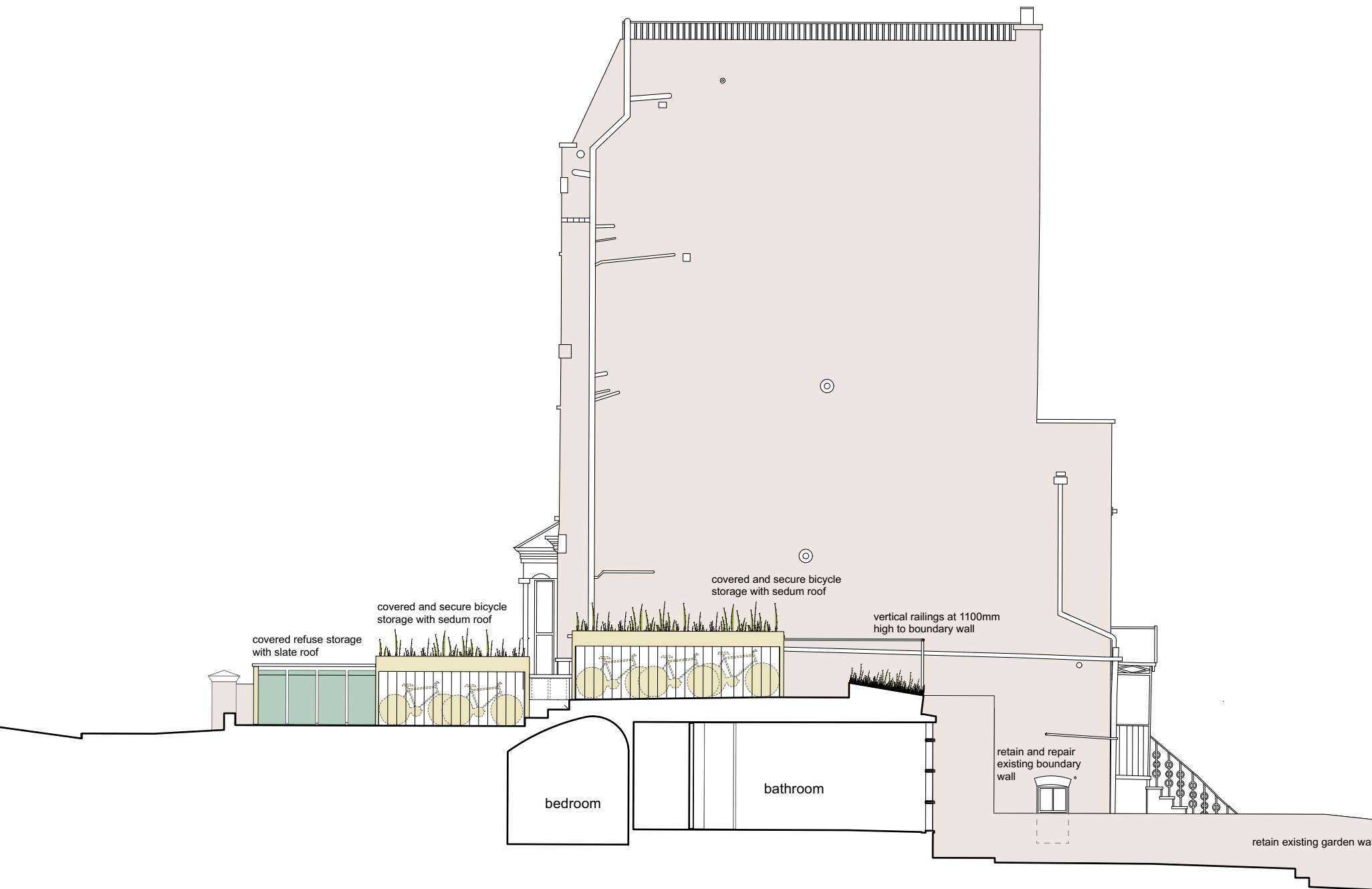

North Elevation of 58 South Hill Park

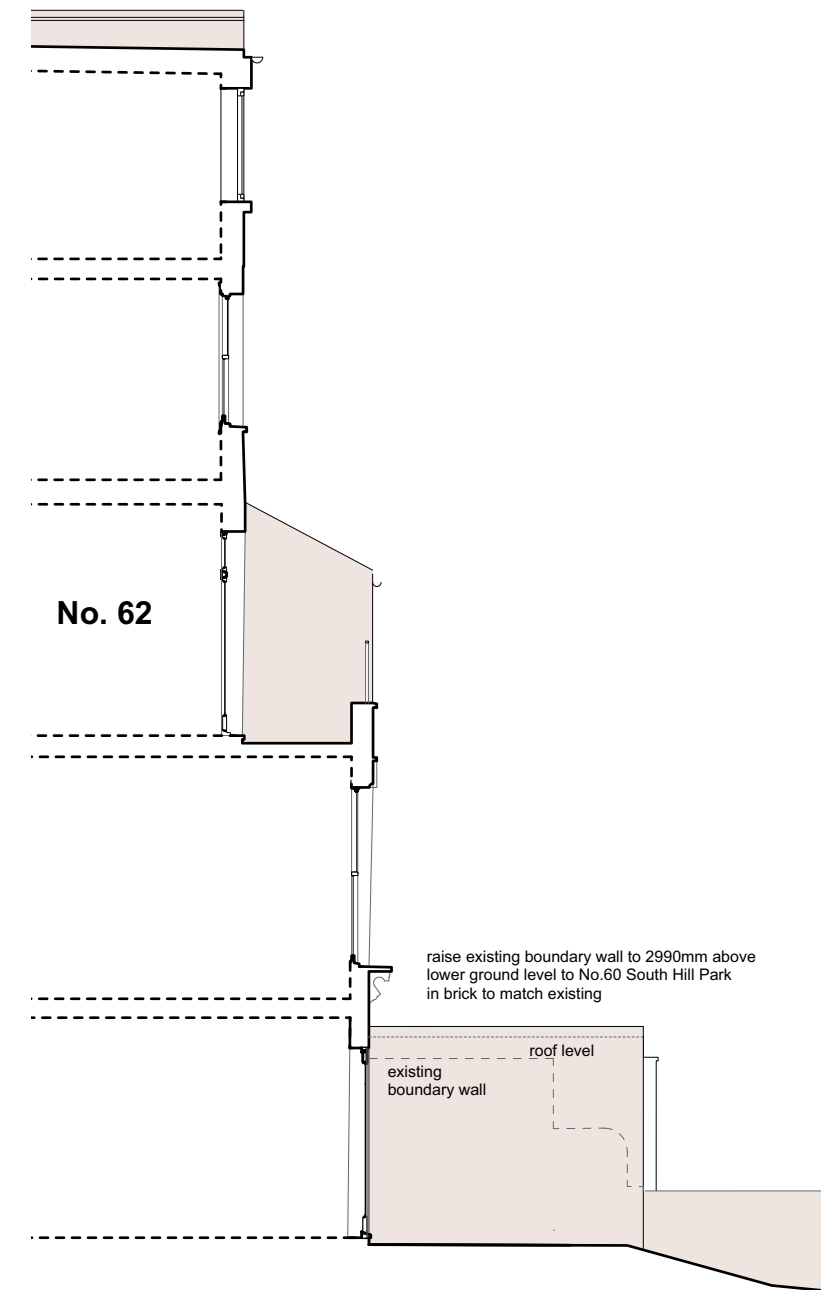

North Elevation of Boundary Wall between 60 and 62 South Hill Park

Rev		Date
P2	View of Boundary wall to No.62 South Hill Park Added	14.12.2022
P1	Issued for Planning	18.10.2022

60 SOUTH HILL PARK, NW3
**PROPOSED PARTY WALL
 ELEVATION**

1:100 @ A3 Drawn by: JP
 Checked by: CA

OCTOBER 2022

Ash Sakula Architects

T 020 7831 0195 W ashsak.com

SHP-020

P2

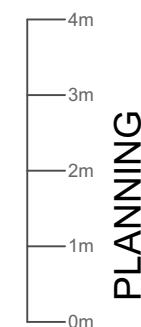
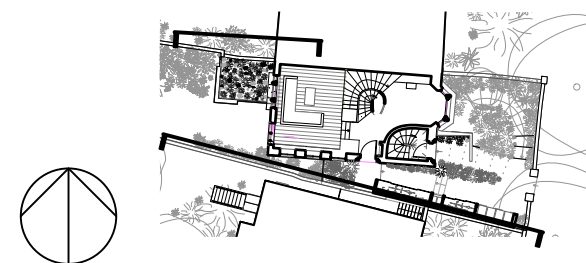

SHP-Sk101

