

PROPOSED GROUND FLOOR PLAN

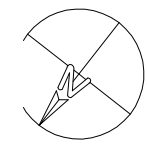

SCALE 1:100

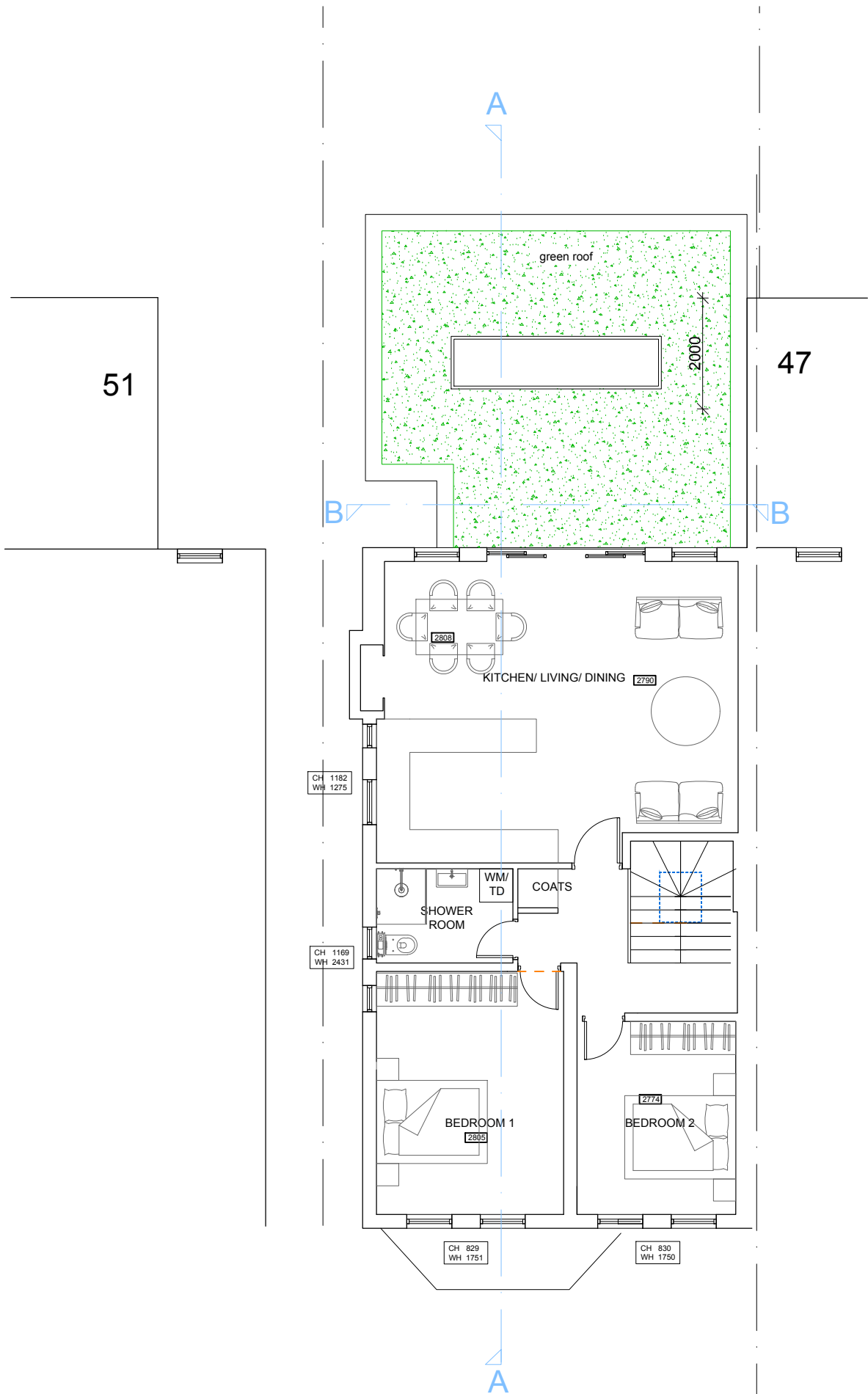
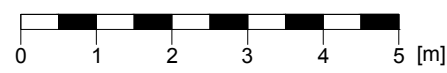

PROPOSED FIRST FLOOR PLAN

SCALE 1:100

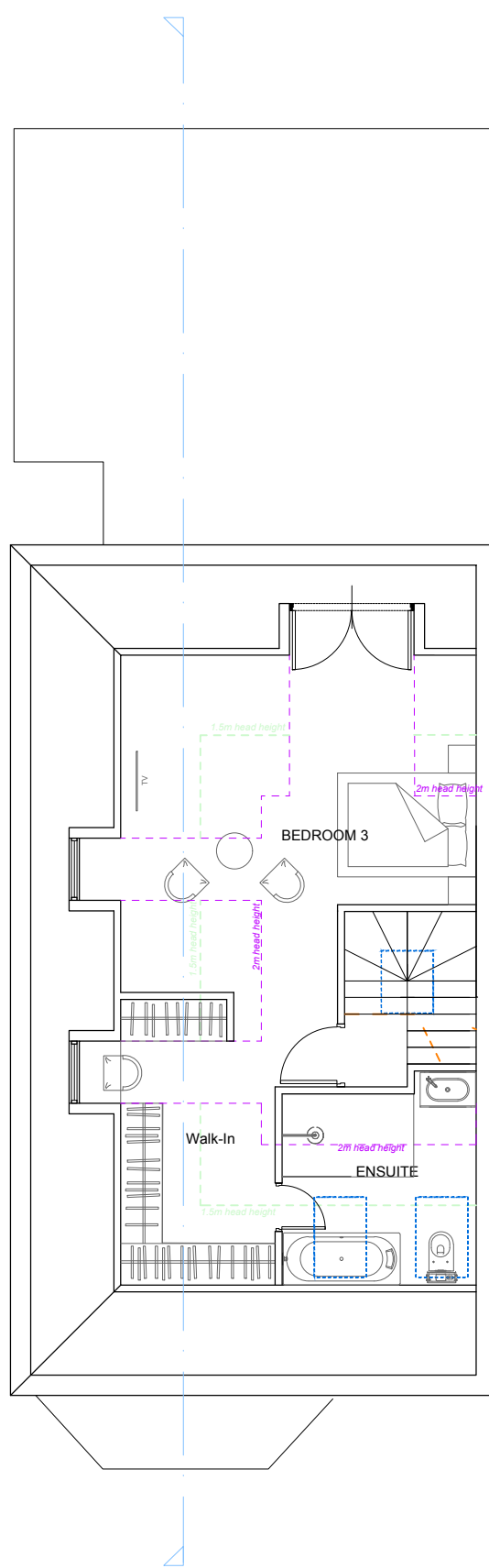
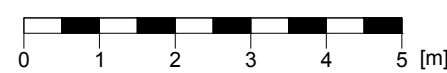

PROPOSED SECOND FLOOR PLAN

SCALE 1:100

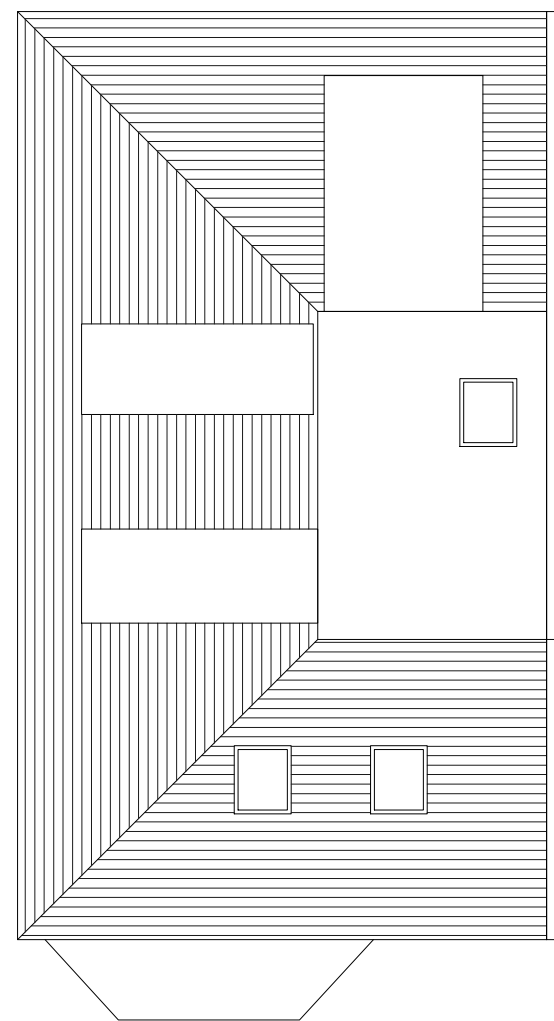

PROPOSED ROOF PLAN

SCALE 1:100

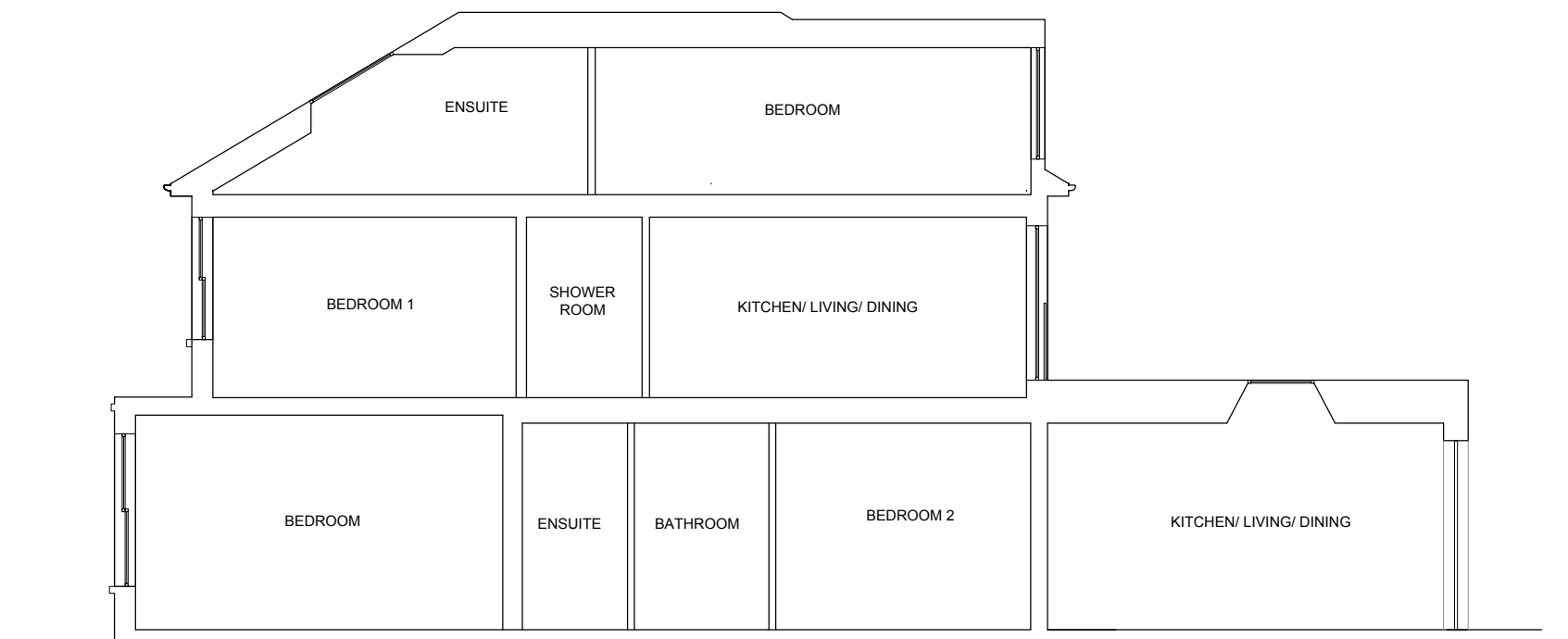

PROPOSED SECTION A-A

SCALE 1:100

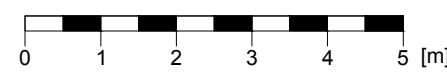

PROPOSED SECTION B-B

SCALE 1:100

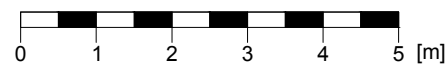

PROPOSED FRONT ELEVATION

SCALE 1:100

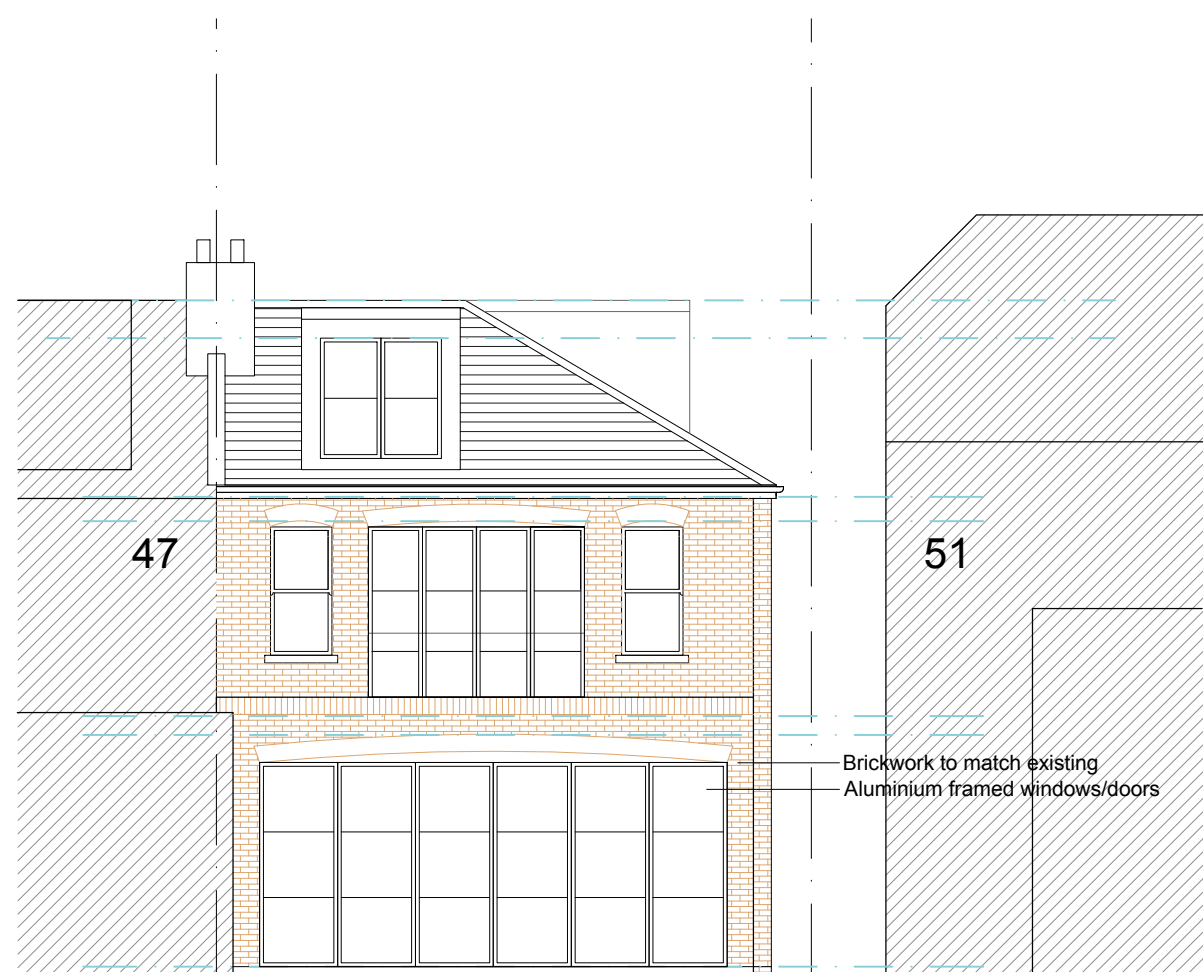
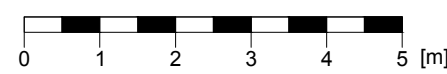

PROPOSED REAR ELEVATION

SCALE 1:100



PROPOSED SIDE ELEVATION

SCALE 1:100

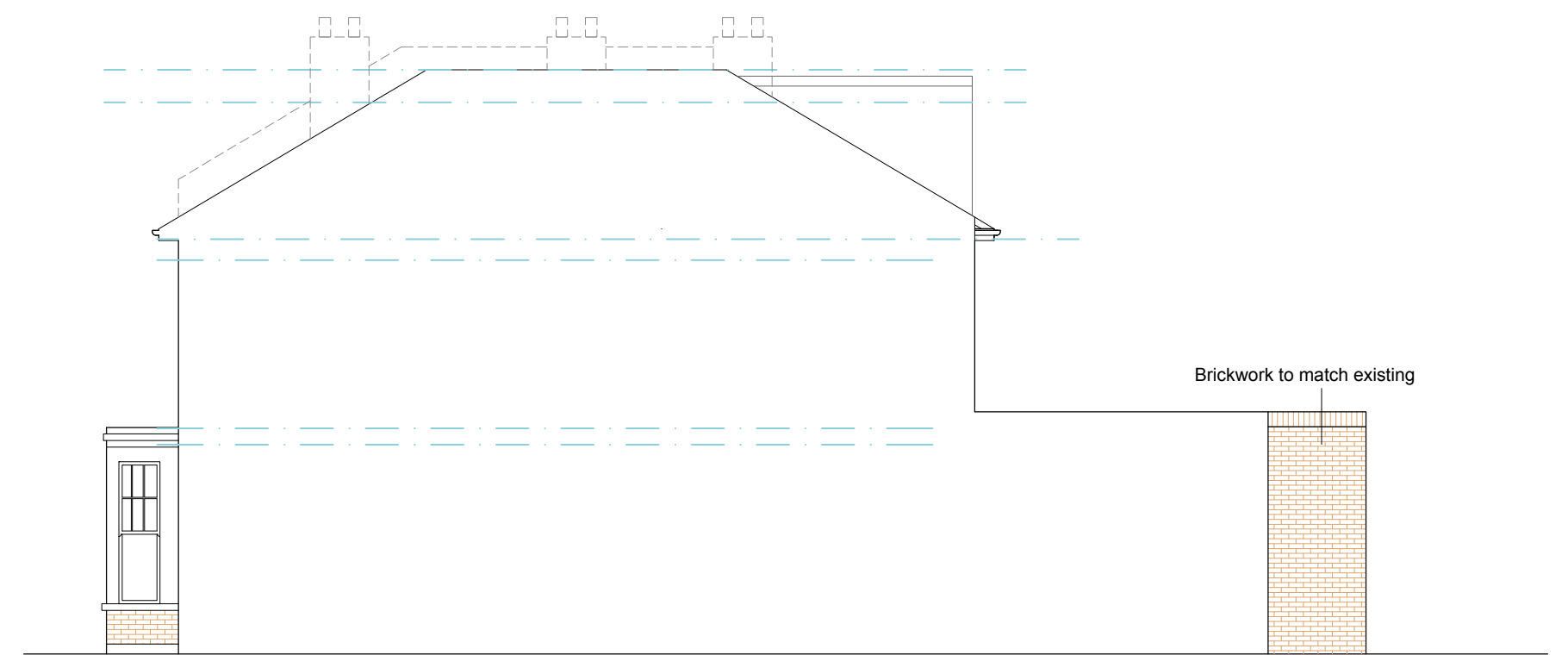
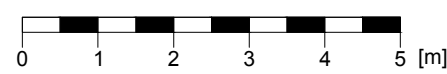

PROPOSED SIDE ELEVATION

SCALE 1:100

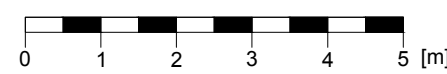

REV C: Fenestration amended, to P.O. request, (16.12.2022)  
REV B: Ground floor side window amended, To P.O. request, (12.12.2022)  
REV A: First floor terrace omitted, replaced with Juliette balcony. Roof ridge  
reduced Ground floor layout revised, To P.O. request, (16.11.2022)

<b>49 MINISTER ROAD</b> London, NW2 3SH	
CLIENT	Mr & Mrs M. & F. Bunker
<b>PROPOSED PLANS, SECTIONS &amp; ELEVATIONS</b>	
SCALE 1:100 (A1)	DATE
DWG NO P.01	REVISION C

168 High Street, Barnet, Herts, EN6 5SZ 07930 381865 0208 442 2015 www.hk-architects.co.uk

