

Proposed Section AA

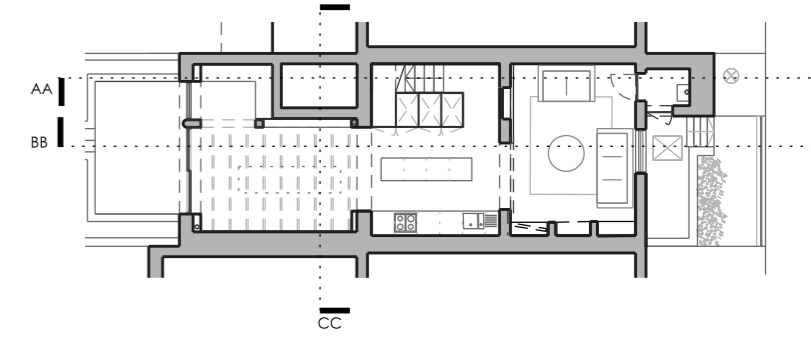

Detail through green roof construction

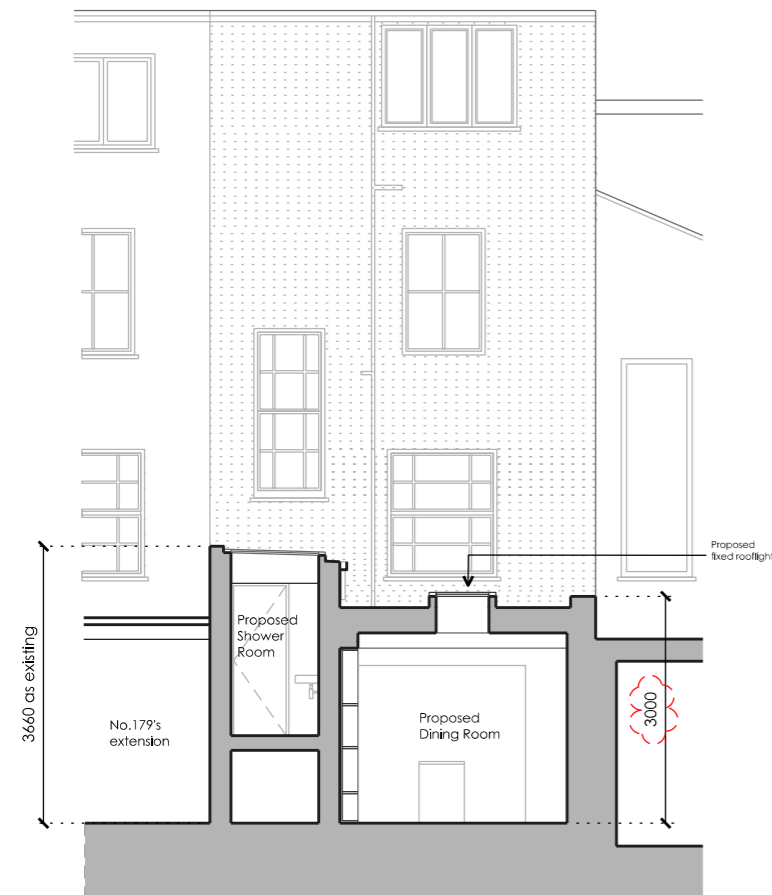
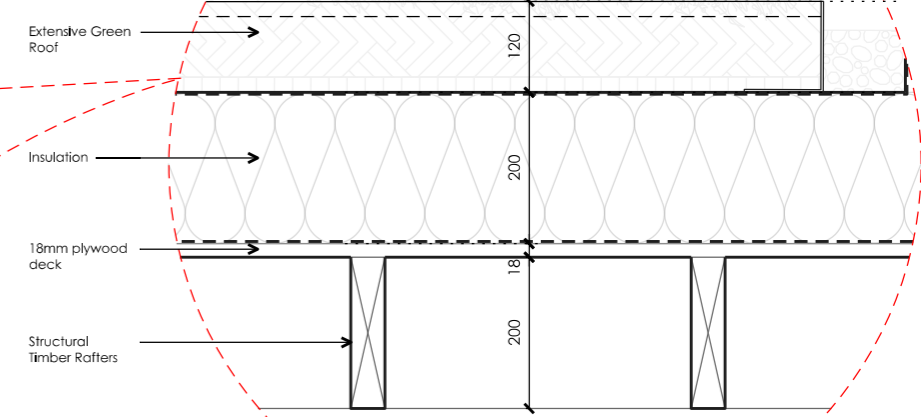

Proposed Section CC

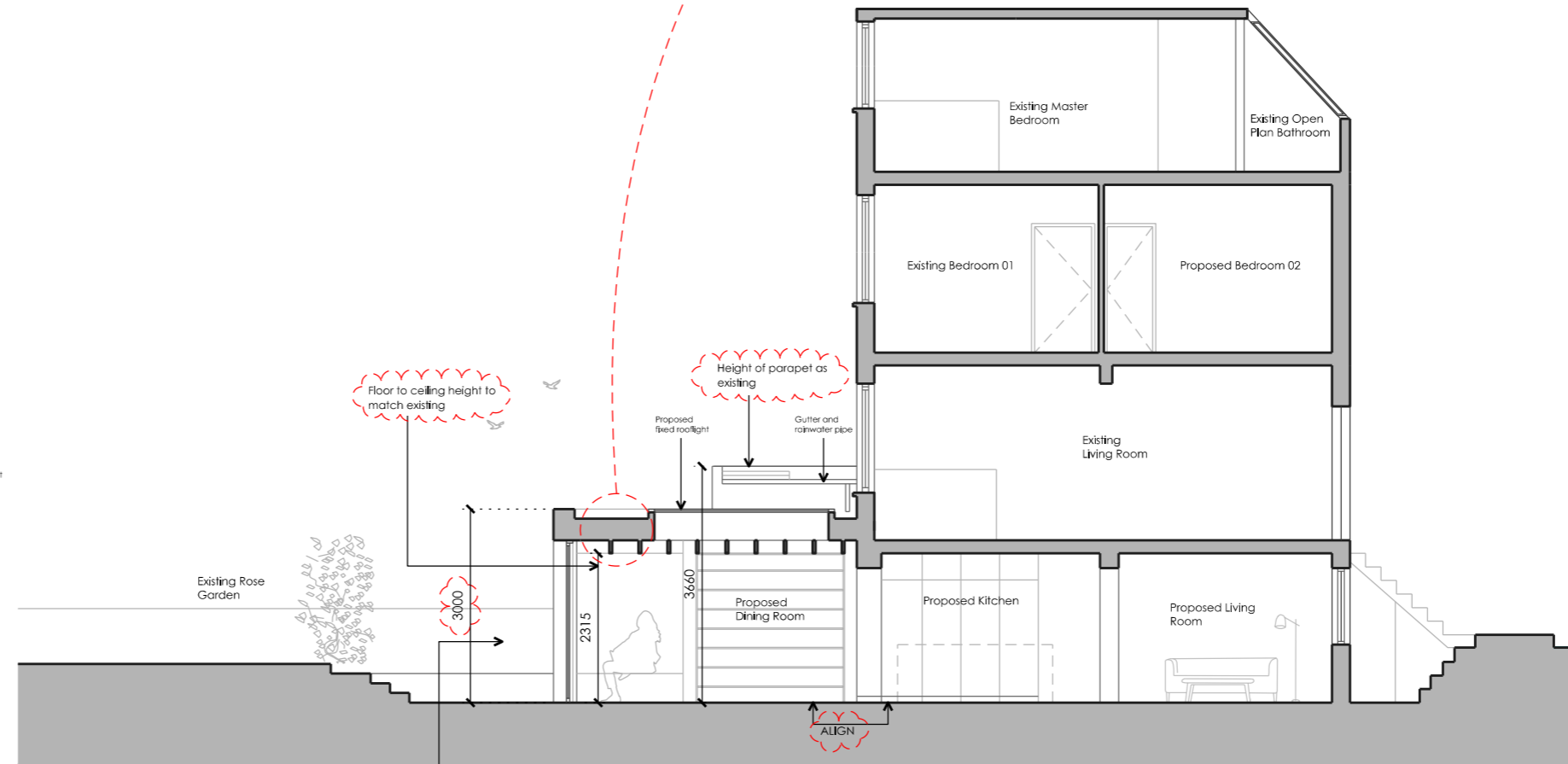

Proposed Section BB

WHITTAKER PARSONS LTD 56, St. Hilda's, 18 Club Row, London, E2 7EY Email: studio@whittakerparsons.com		
Project	2278 - 177 Leighton Road	
Subject	Proposed Sections	
Scale	1:100	
Original Size	A3	
Date	25.05.2022	
Drawing No.	P125	
Issue/Revision	Date	Rev
Issued to Local Authority	17.06.22	P1
Removal of terrace and revised height of extension	21.11.22	P2
Requested Amends	15.12.22	P3

**PLANNING**

Unless indicated, this drawing is for information only. Do not scale. Use figured dimensions only. All dimensions to be checked on site.

