

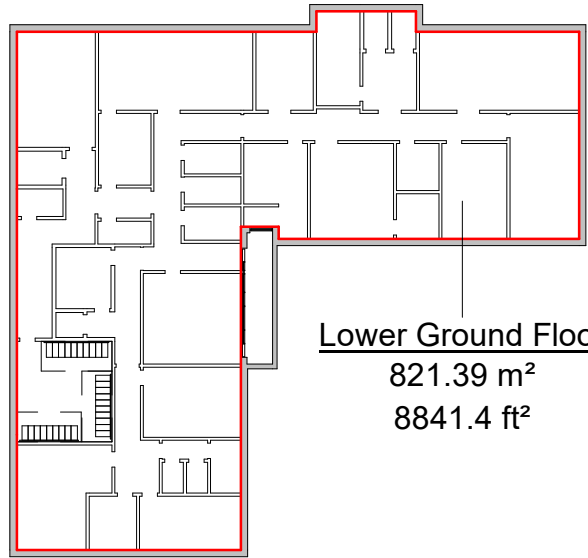

This drawing is protected under Copyright and at no time should any portion of this drawing be reproduced or copied without the permission of the Architect (Design Copyright Act 1968)
This drawing must not be used for purposes other than that for which it was provided. It is supplied without liability for any errors or omissions.
Drawings only to be scaled for planning application purposes, all dimensions to be checked on site. All drawings subject to Statutory Authority Approval.



Lower Ground Floor
821.39 m²
8841.4 ft²

Lower Ground Floor
1 : 500

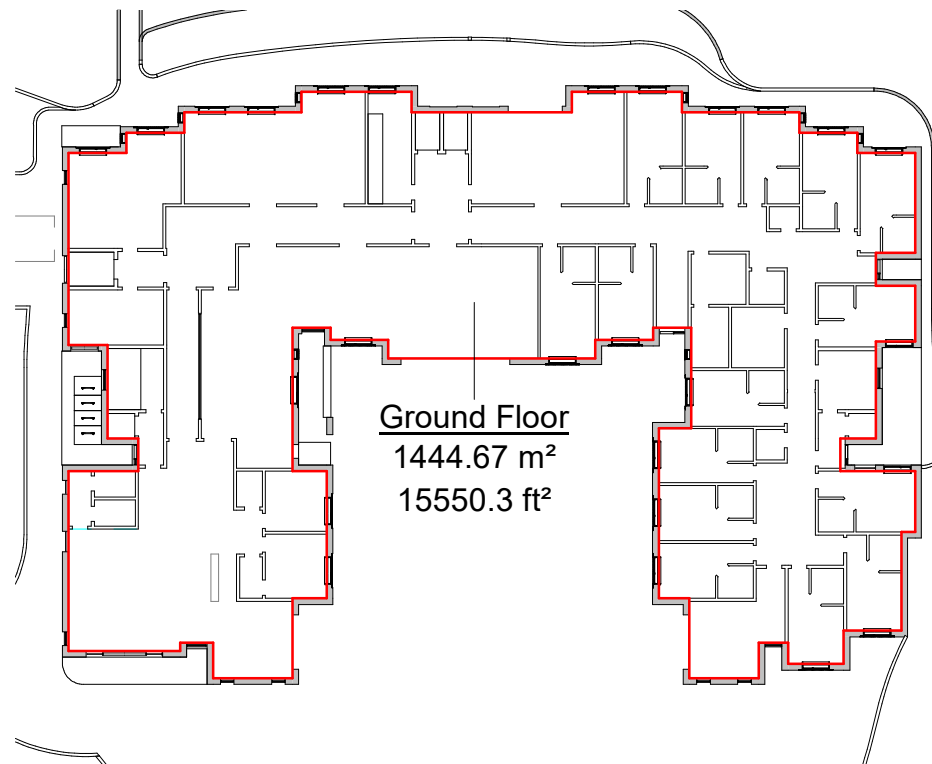

Ground Floor
1444.67 m²
15550.3 ft²

Ground Floor
1 : 500

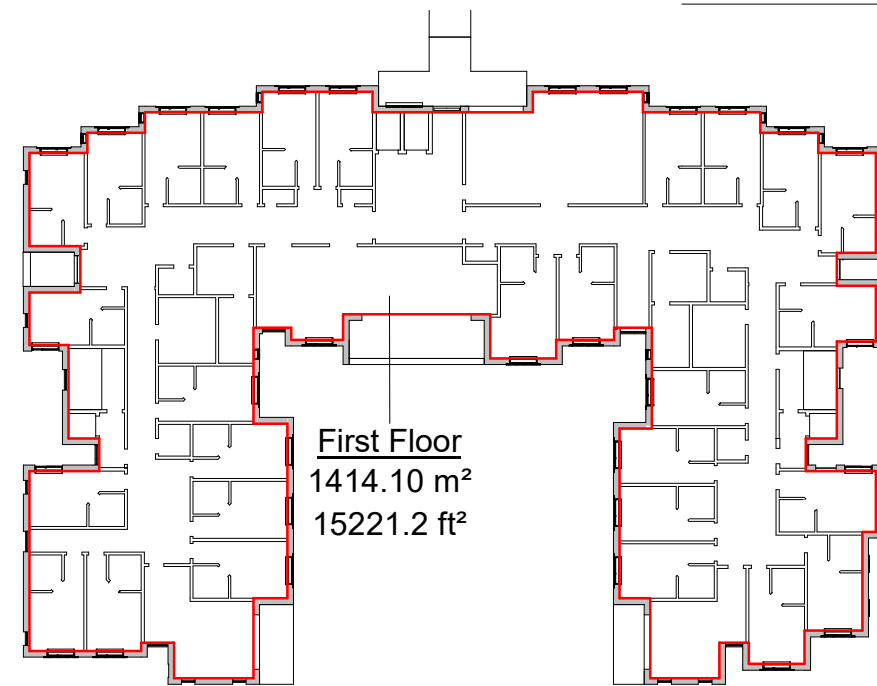

First Floor
1414.10 m²
15221.2 ft²

First Floor
1 : 500

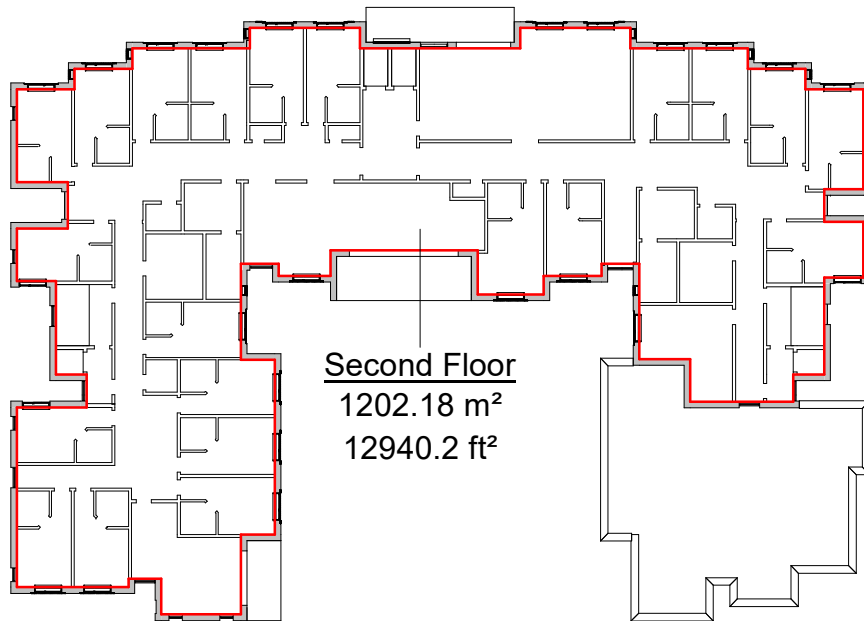

Second Floor
1202.18 m²
12940.2 ft²

Second Floor
1 : 500

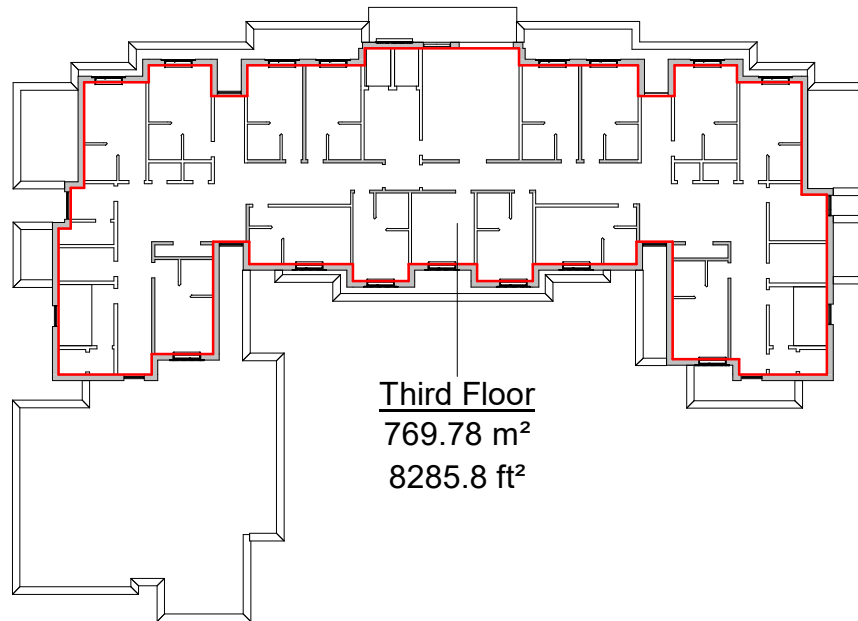

Third Floor
769.78 m²
8285.8 ft²

Third Floor
1 : 500

Gross Internal Area		
Name	Area - sqm	Area - sqft
Lower Ground Floor	821.4 m ²	8841.4 ft ²
Ground Floor	1444.7 m ²	15550.3 ft ²
First Floor	1414.1 m ²	15221.2 ft ²
Second Floor	1202.2 m ²	12940.2 ft ²
Third Floor	769.8 m ²	8285.8 ft ²
Grand total GIA: 5	5652.1 m ²	60838.8 ft ²

P1	Planning Issue	21/10/22
Rev	Description	Date



WOLFF ARCHITECTS

16 lambton place
notting hill
london w11 2sh
t 02072293125
f 02072293257
e info@wolffarchitects.co.uk

status:

PLANNING

project:
**Mansfield Green
London**

drawing title:
Gross Internal Area

date: **07/09/21** scale: **1 : 500**

dwg no: **1962-PL-0600** rev no: **P1**

