

KEY

- PROPOSED 10MM THERMABLOK AEROGEL EXTERNAL WALL INSULATION WITH EXTERIOR RENDER FINISH
- PROPOSED 210MM PERMAROCK EXTERNAL WALL INSULATION WITH PERMAROCK EXTERIOR RENDER FINISH
- PROPOSED 112.5 mm IWI INSULATED PLASTERBOARD, 12.5mm PLASTERBOARD + 100mm INSULATION

The contractor is responsible to ensure that no products are to be utilised that do not comply with relevant British and/or European Standards and/or Codes of Practice, COSHH Regulations, Construction Regulations, or which are known or suspected at the time of product selection and/or construction to be deleterious to health and safety or to the durability of the work or not in accordance with good building practices.

The contractor is responsible for checking dimensions, tolerances, levels and references. This drawing/model is to be read in conjunction with all relevant Other Project Team Members' or specialists' drawings/models/any Federated Model. Any discrepancy is to be notified to Baily Garner LLP and is to be rectified before proceeding with the works on site or shop drawings. Where an item is covered by drawings to different scales, the larger scale drawing is to be worked to.

Any rights (including copyright) in this drawing/model and any proprietary work contained therein belong to Baily Garner LLP and may only be used in accordance with the licence granted to the Employer and with attribution to Baily Garner LLP.

The drawing to be read in conjunction with: Document Suitability Codes page or at www.bailygarner.co.uk/disclaimer/

A3

NOTE: REPLACEMENT OF ALL EXISTING GLAZED UNITS
VELFAC 200 DOUBLE GLAZED TIMBER ALUMINIUM COMPOSITE OUTWARD OPENING CASEMENT WINDOWS

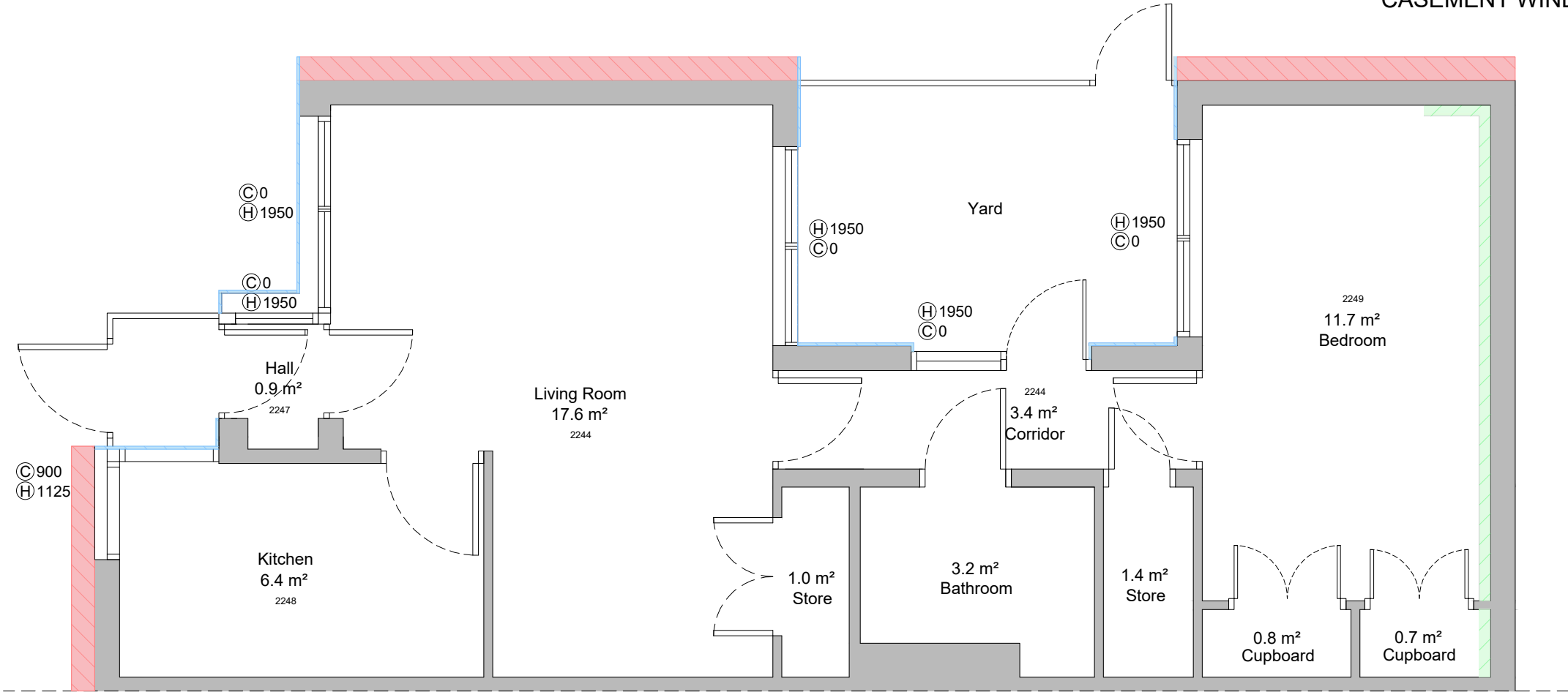

PROPOSED GROUND FLOOR PLAN:
1:50

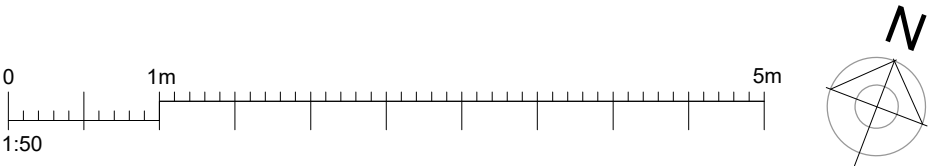

Archetype 1

Proposed Floor Plan

| | | | | | | | |
|--|-------------|--------------|-------------|---|-----------|-----------------|---------------|
| CLIENT NAME London Borough of Camden | | | | PROJECT NAME 1-32 Brookes Court Retrofit Works | | | |
| PROJECT ADDRESS 7 Brookes Court London EC1N 7RR | | | | DRAWING TITLE Proposed Ground Floor Plan | | | |
| | | | | SUITABILITY CODE RIBA Stage 4 | | | |
| SCALE: 1:50 | | DRAWN JG | | APPROVED MA | | DATE 08/2022 | |
| PRJNO 33787 | AUTH BGL | VOLUME A1 | LEVEL 00 | DOCTP DR | ROLE A | DRAWNO 1220 | REV STAT P |
| | | | | | | REVNO 01 | |



LONDON HEAD OFFICE
146-148 ELTHAM HILL
LONDON SE9 5DY
t. 020 8294 1000
e. general@bailygarner.co.uk

KEY

- PROPOSED 10MM THERMABLOK AEROGEL EXTERNAL WALL INSULATION WITH EXTERIOR RENDER FINISH
- PROPOSED 210MM PERMAROCK EXTERNAL WALL INSULATION WITH PERMAROCK EXTERIOR RENDER FINISH
- PROPOSED 112.5 mm IWI INSULATED PLASTERBOARD, 12.5mm PLASTERBOARD + 100mm INSULATION

The contractor is responsible to ensure that no products are to be utilised that do not comply with relevant British and/or European Standards and/or Codes of Practice, COSHH Regulations, Construction Regulations, or which are known or suspected at the time of product selection and/or construction to be deleterious to health and safety or to the durability of the work or not in accordance with good building practices.

The contractor is responsible for checking dimensions, tolerances, levels and references. This drawing/model is to be read in conjunction with all relevant Other Project Team Members' or specialists' drawings/models/any Federated Model. Any discrepancy is to be notified to Baily Garner LLP and is to be rectified before proceeding with the works on site or shop drawings. Where an item is covered by drawings to different scales, the larger scale drawing is to be worked to.

Any rights (including copyright) in this drawing/model and any proprietary work contained therein belong to Baily Garner LLP and may only be used in accordance with the licence granted to the Employer and with attribution to Baily Garner LLP.

The drawing to be read in conjunction with: Document Suitability Codes page or at www.bailygarner.co.uk/disclaimer/

A3

NOTE: REPLACEMENT OF ALL EXISTING GLAZED UNITS
VELFAC 200 DOUBLE GLAZED TIMBER ALUMINIUM COMPOSITE OUTWARD OPENING CASEMENT WINDOWS

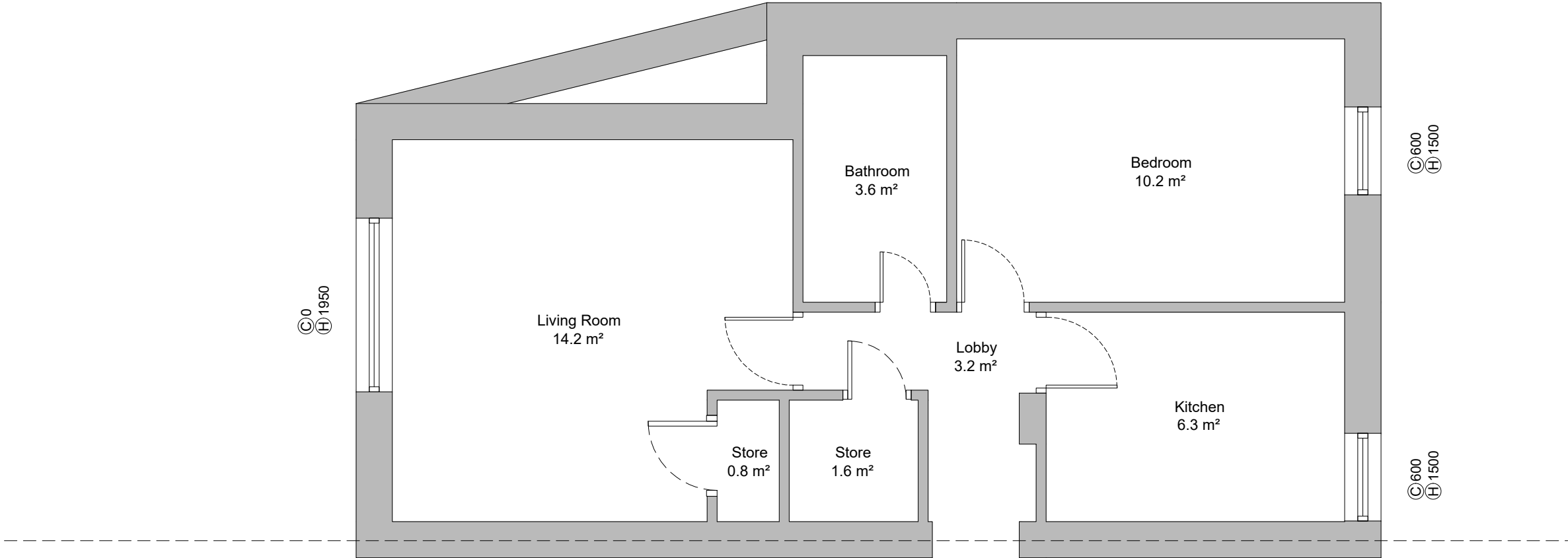

PROPOSED GROUND FLOOR GA PLAN:
1:50

Archetype 5a
Proposed Floor Plans

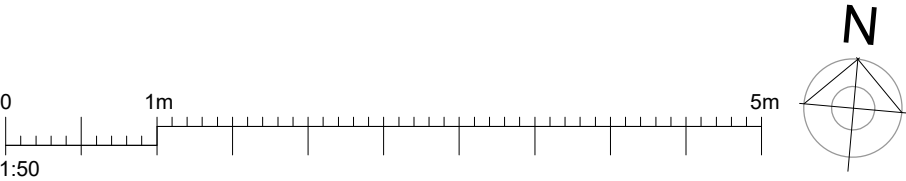

| | | | | | | | |
|---|---------------|--------------|-------------|---|-----------|---------------------|----------------|
| CLIENT NAME London Borough of Camden | | | | PROJECT NAME 1-32 Brookes Court Retrofit Works | | | |
| PROJECT ADDRESS 13 Brookes Court London EC1N 7RR | | | | DRAWING TITLE Archetype 5a - Proposed Ground Floor GA Plan | | | |
| SCALE: 1:50 | | | | SUITABILITY CODE RIBA Stage 4 | | | |
| PROJECT NO. 33787 | AUTHOR BGL | VOLUME A1 | LEVEL 00 | DISCIPLINE DR | ROLE A | DRAWING NO. 1226 | REV. NO. 01 |



LONDON HEAD OFFICE
146-148 ELTHAM HILL
LONDON SE9 5DY
T. 020 8294 1000
e. general@bailygarner.co.uk

KEY

- PROPOSED 10MM THERMABLOK AEROGEL EXTERNAL WALL INSULATION WITH EXTERIOR RENDER FINISH
- PROPOSED 210MM PERMAROCK EXTERNAL WALL INSULATION WITH PERMAROCK EXTERIOR RENDER FINISH
- PROPOSED 112.5 mm IWI INSULATED PLASTERBOARD, 12.5mm PLASTERBOARD + 100mm INSULATION

The contractor is responsible to ensure that no products are to be utilised that do not comply with relevant British and/or European Standards and/or Codes of Practice, COSHH Regulations, Construction Regulations, or which are known or suspected at the time of product selection and/or construction to be deleterious to health and safety or to the durability of the work or not in accordance with good building practices.

The contractor is responsible for checking dimensions, tolerances, levels and references. This drawing/model is to be read in conjunction with all relevant Other Project Team Members' or specialists' drawings/models/any Federated Model. Any discrepancy is to be notified to Baily Garner LLP and is to be rectified before proceeding with the works on site or shop drawings. Where an item is covered by drawings to different scales, the larger scale drawing is to be worked to.

Any rights (including copyright) in this drawing/model and any proprietary work contained therein belong to Baily Garner LLP and may only be used in accordance with the licence granted to the Employer and with attribution to Baily Garner LLP.

The drawing to be read in conjunction with: Document Suitability Codes page or at www.bailygarner.co.uk/disclaimer/

A3

NOTE: REPLACEMENT OF ALL EXISTING GLAZED UNITS
VELFAC 200 DOUBLE GLAZED TIMBER ALUMINIUM COMPOSITE OUTWARD OPENING CASEMENT WINDOWS

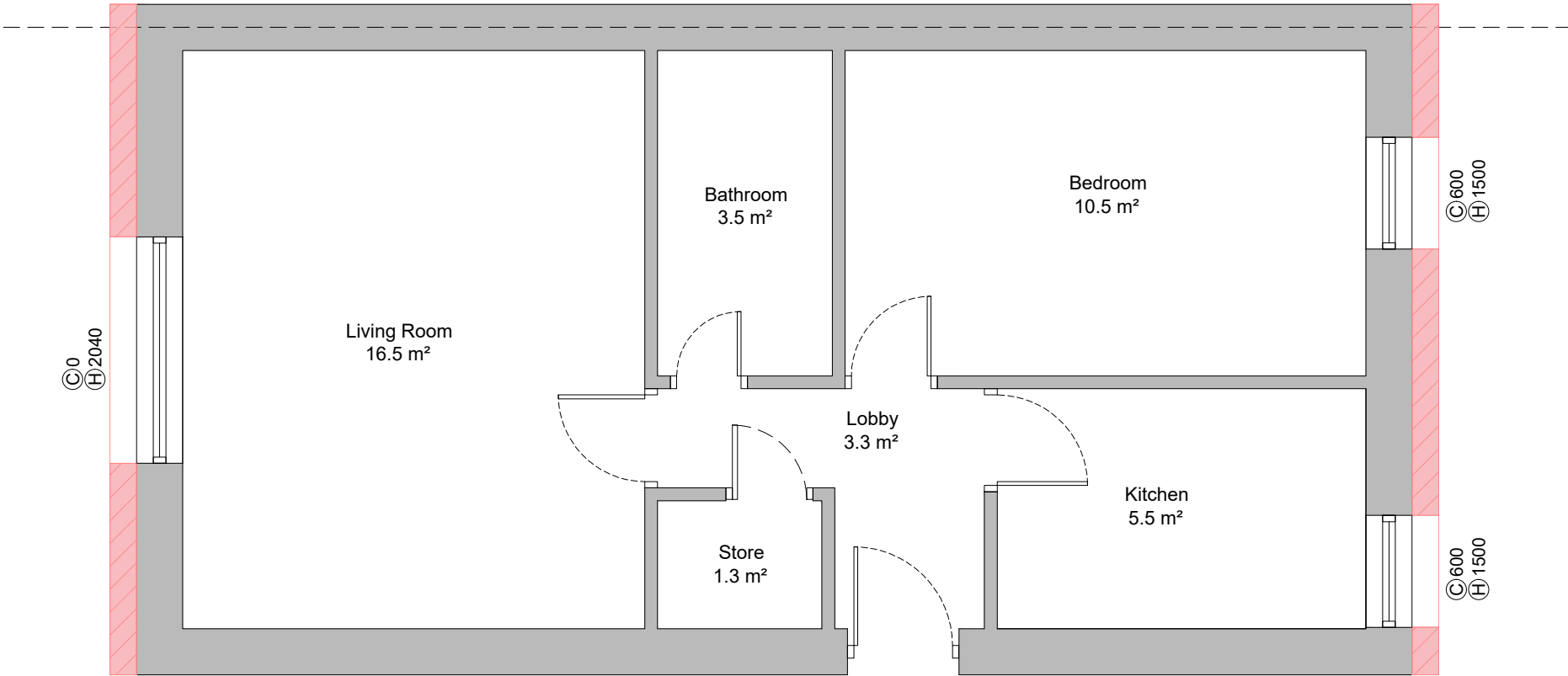

PROPOSED GROUND FLOOR GA PLAN:
1:50

Archetype 5b
Proposed Floor Plans

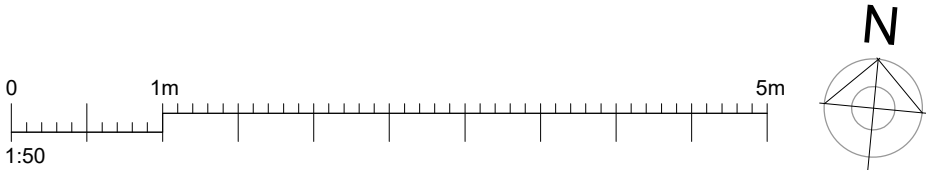

| | | | |
|--|--------------|--|-----------------|
| CLIENT NAME | | PROJECT NAME | |
| London Borough of Camden | | 1-32 Brookes Court Retrofit Works | |
| PROJECT ADDRESS | | DRAWING TITLE | |
| 21 Brookes Court London EC1N 7RR | | Archetype 5b - Proposed Ground Floor GA Plan | |
| | | SUITABILITY CODE | |
| | | RIBA Stage 4 | |
| SCALE: 1:50 | DRAWN JG | APPROVED MA | DATE 08/2022 |
| PRJNO 33787 | AUTHR BGL | VOLUME A1 | LEVEL 00 |
| DOCTP DR | ROLE A | DRAWNO 1227 | REV STAT P |
| | | | REVNO 01 |



LONDON HEAD OFFICE
146-148 ELTHAM HILL
LONDON SE9 5DY
t. 020 8294 1000
e. general@bailygarner.co.uk

KEY

- PROPOSED 10MM THERMABLOK AEROGEL EXTERNAL WALL INSULATION WITH EXTERIOR RENDER FINISH
- PROPOSED 210MM PERMAROCK EXTERNAL WALL INSULATION WITH PERMAROCK EXTERIOR RENDER FINISH
- PROPOSED 112.5 mm IWI INSULATED PLASTERBOARD, 12.5mm PLASTERBOARD + 100mm INSULATION

The contractor is responsible to ensure that no products are to be utilised that do not comply with relevant British and/or European Standards and/or Codes of Practice, COSHH Regulations, Construction Regulations, or which are known or suspected at the time of product selection and/or construction to be deleterious to health and safety or to the durability of the work or not in accordance with good building practices.

The contractor is responsible for checking dimensions, tolerances, levels and references. This drawing/model is to be read in conjunction with all relevant Other Project Team Members' or specialists' drawings/models/any Federated Model. Any discrepancy is to be notified to Baily Garner LLP and is to be rectified before proceeding with the works on site or shop drawings. Where an item is covered by drawings to different scales, the larger scale drawing is to be worked to.

Any rights (including copyright) in this drawing/model and any proprietary work contained therein belong to Baily Garner LLP and may only be used in accordance with the licence granted to the Employer and with attribution to Baily Garner LLP.

The drawing to be read in conjunction with: Document Suitability Codes page or at www.bailygarner.co.uk/disclaimer/

A3

NOTE: REPLACEMENT OF ALL EXISTING GLAZED UNITS
VELFAC 200 DOUBLE GLAZED TIMBER ALUMINIUM COMPOSITE OUTWARD OPENING CASEMENT WINDOWS

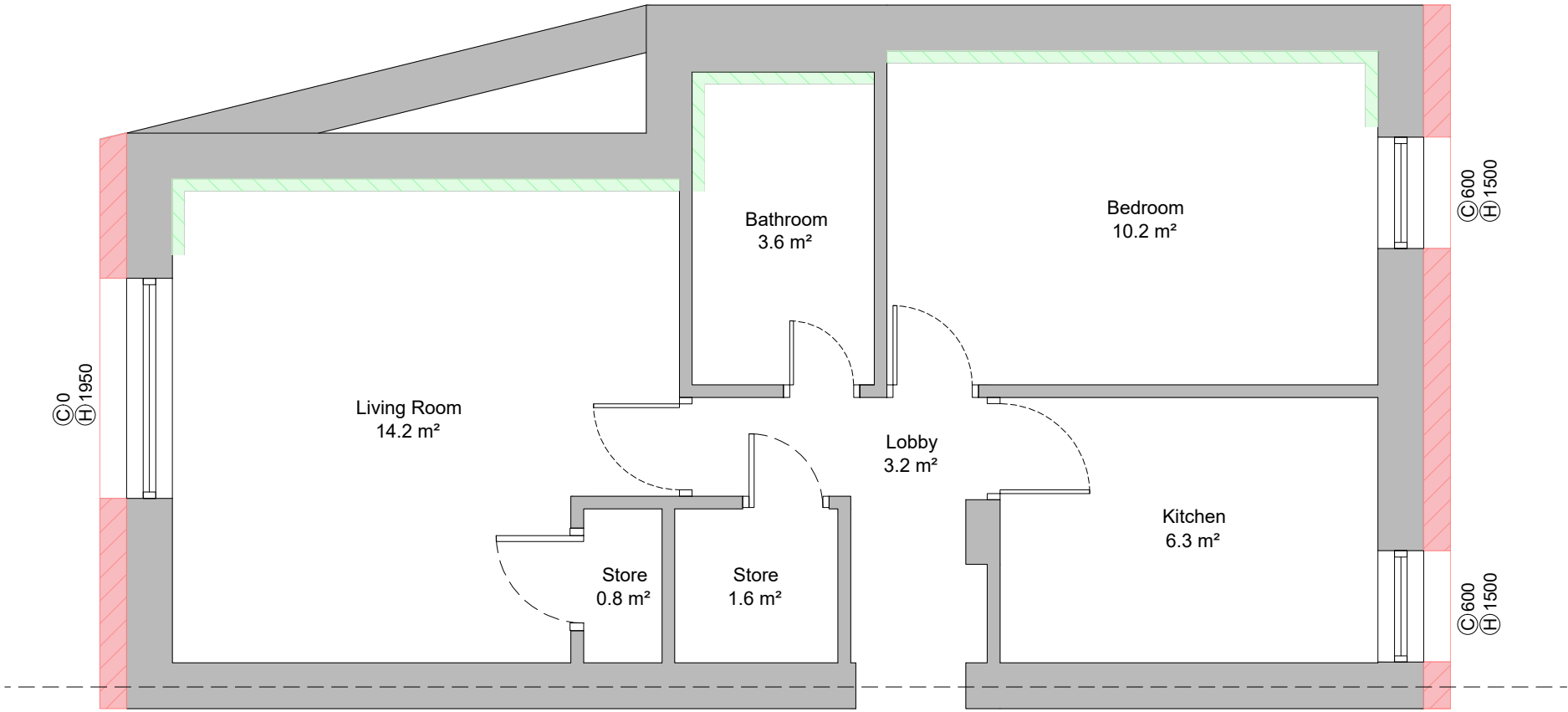

PROPOSED GROUND FLOOR GA PLAN:
1:50

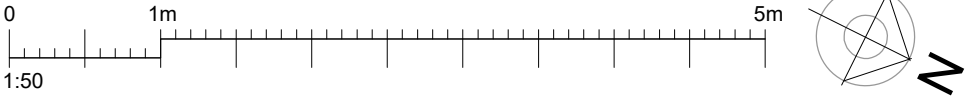

Archetype 6
Proposed Floor Plans

| | | | | | | | |
|---|----------------|----------------|-----------------|--|----------------|----------------|-----------------|
| CLIENT NAME London Borough of Camden | | | | PROJECT NAME 1-32 Brookes Court Retrofit Works | | | |
| PROJECT ADDRESS 24 Brookes Court London EC1N 7RR | | | | DRAWING TITLE Archetype 6 - Proposed Ground Floor GA Plan | | | |
| SCALE: 1:50 | | | | SUITABILITY CODE RIBA Stage 4 | | | |
| DRAWN JG | APPROVED MA | APPROVED MA | DATE 08/2022 | DRAWN JG | APPROVED MA | APPROVED MA | DATE 08/2022 |
| 33787 | BGL | A1 | 00 | DR | A | 1228 | P 01 |



LONDON HEAD OFFICE
146-148 ELTHAM HILL
LONDON SE9 5DY
t. 020 8294 1000
e. general@bailygarner.co.uk

KEY

- PROPOSED 10MM THERMABLOK AEROGEL EXTERNAL WALL INSULATION WITH EXTERIOR RENDER FINISH
- PROPOSED 210MM PERMAROCK EXTERNAL WALL INSULATION WITH PERMAROCK EXTERIOR RENDER FINISH
- PROPOSED 112.5 mm IWI INSULATED PLASTERBOARD, 12.5mm PLASTERBOARD + 100mm INSULATION

The contractor is responsible to ensure that no products are to be utilised that do not comply with relevant British and/or European Standards and/or Codes of Practice, COSHH Regulations, Construction Regulations, or which are known or suspected at the time of product selection and/or construction to be deleterious to health and safety or to the durability of the work or not in accordance with good building practices.

The contractor is responsible for checking dimensions, tolerances, levels and references. This drawing/model is to be read in conjunction with all relevant Other Project Team Members' or specialists' drawings/models/any Federated Model. Any discrepancy is to be notified to Baily Garner LLP and is to be rectified before proceeding with the works on site or shop drawings. Where an item is covered by drawings to different scales, the larger scale drawing is to be worked to.

Any rights (including copyright) in this drawing/model and any proprietary work contained therein belong to Baily Garner LLP and may only be used in accordance with the licence granted to the Employer and with attribution to Baily Garner LLP.

The drawing to be read in conjunction with: Document Suitability Codes page or at www.bailygarner.co.uk/disclaimer/

A3

NOTE: REPLACEMENT OF ALL EXISTING GLAZED UNITS
VELFAC 200 DOUBLE GLAZED TIMBER ALUMINIUM COMPOSITE OUTWARD OPENING CASEMENT WINDOWS

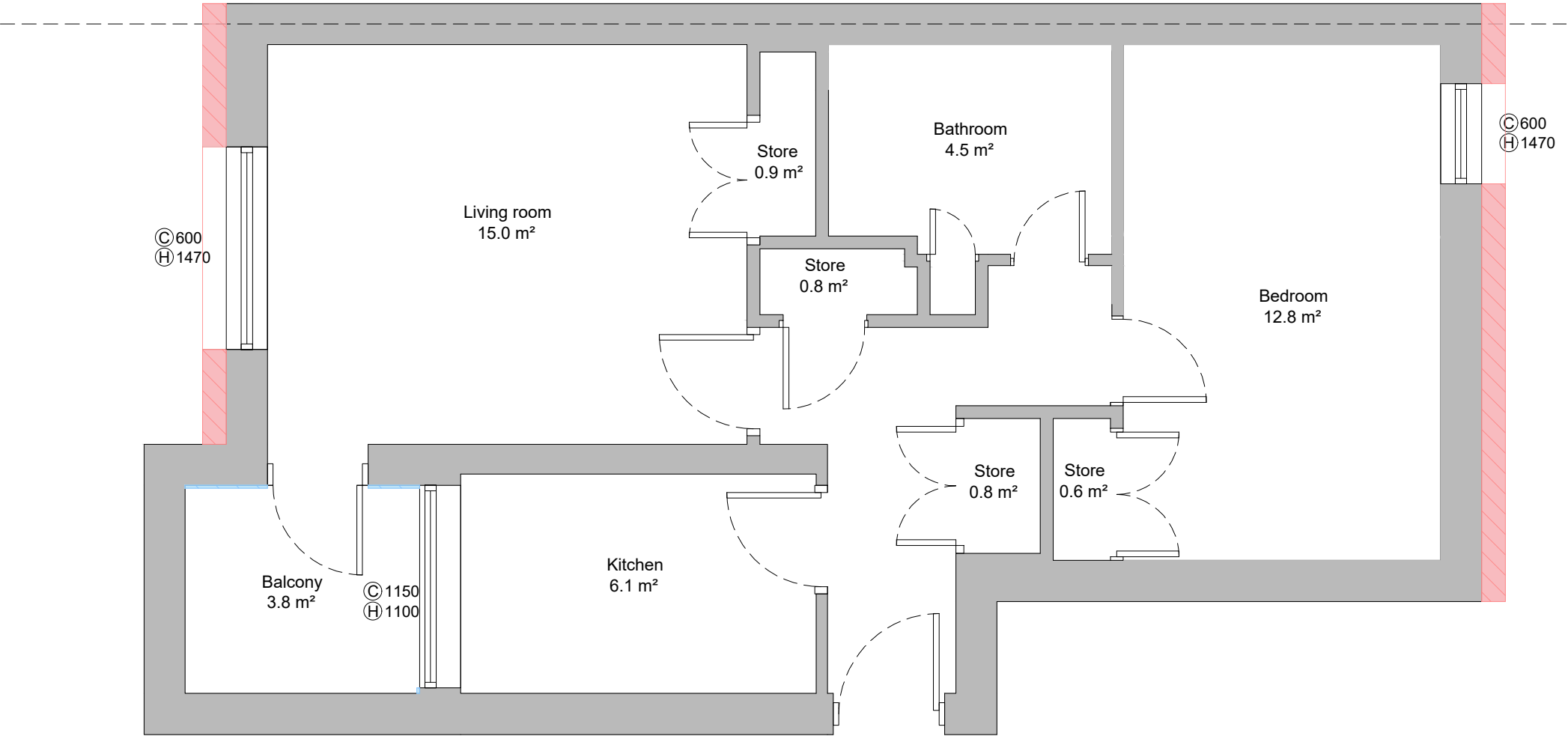

PROPOSED GROUND FLOOR GA PLAN:
1:50

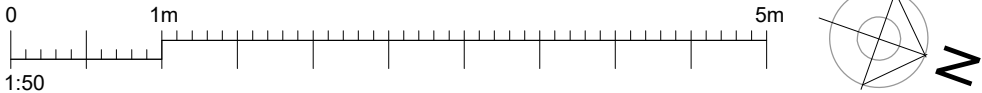

Archetype 7
Proposed Floor Plans

| | | | | | | | |
|---|---------------|--------------|-------------|--|-----------|----------------|---------------|
| CLIENT NAME London Borough of Camden | | | | PROJECT NAME 1-32 Brookes Court Retrofit Works | | | |
| PROJECT ADDRESS 18 Brookes Court London EC1N 7RR | | | | DRAWING TITLE Archetype 7 - Proposed Ground Floor GA Plan | | | |
| SCALE: 1:50 | | | | SUITABILITY CODE RIBA Stage 4 | | | |
| PRJNO 33787 | AUTHOR BGL | VOLUME A1 | LEVEL 00 | DOCTR DR | ROLE A | DRAWNO 1229 | REV STAT P |
| | | | | DATE 08/2022 | | | |
| | | | | REVNO 01 | | | |



LONDON HEAD OFFICE
146-148 ELTHAM HILL
LONDON SE9 5DY
t. 020 8294 1000
e. general@bailygarner.co.uk

KEY

- PROPOSED 10MM THERMABLOK AEROGEL EXTERNAL WALL INSULATION WITH EXTERIOR RENDER FINISH
- PROPOSED 210MM PERMAROCK EXTERNAL WALL INSULATION WITH PERMAROCK EXTERIOR RENDER FINISH
- PROPOSED 112.5 mm IWI INSULATED PLASTERBOARD, 12.5mm PLASTERBOARD + 100mm INSULATION

The contractor is responsible to ensure that no products are to be utilised that do not comply with relevant British and/or European Standards and/or Codes of Practice, COSHH Regulations, Construction Regulations, or which are known or suspected at the time of product selection and/or construction to be deleterious to health and safety or to the durability of the work or not in accordance with good building practices.

The contractor is responsible for checking dimensions, tolerances, levels and references. This drawing/model is to be read in conjunction with all relevant Other Project Team Members' or specialists' drawings/models/any Federated Model. Any discrepancy is to be notified to Baily Garner LLP and is to be rectified before proceeding with the works on site or shop drawings. Where an item is covered by drawings to different scales, the larger scale drawing is to be worked to.

Any rights (including copyright) in this drawing/model and any proprietary work contained therein belong to Baily Garner LLP and may only be used in accordance with the licence granted to the Employer and with attribution to Baily Garner LLP.

The drawing to be read in conjunction with: Document Suitability Codes page or at www.bailygarner.co.uk/disclaimer/

A3

NOTE: REPLACEMENT OF ALL EXISTING GLAZED UNITS
VELFAC 200 DOUBLE GLAZED TIMBER ALUMINIUM COMPOSITE OUTWARD OPENING CASEMENT WINDOWS

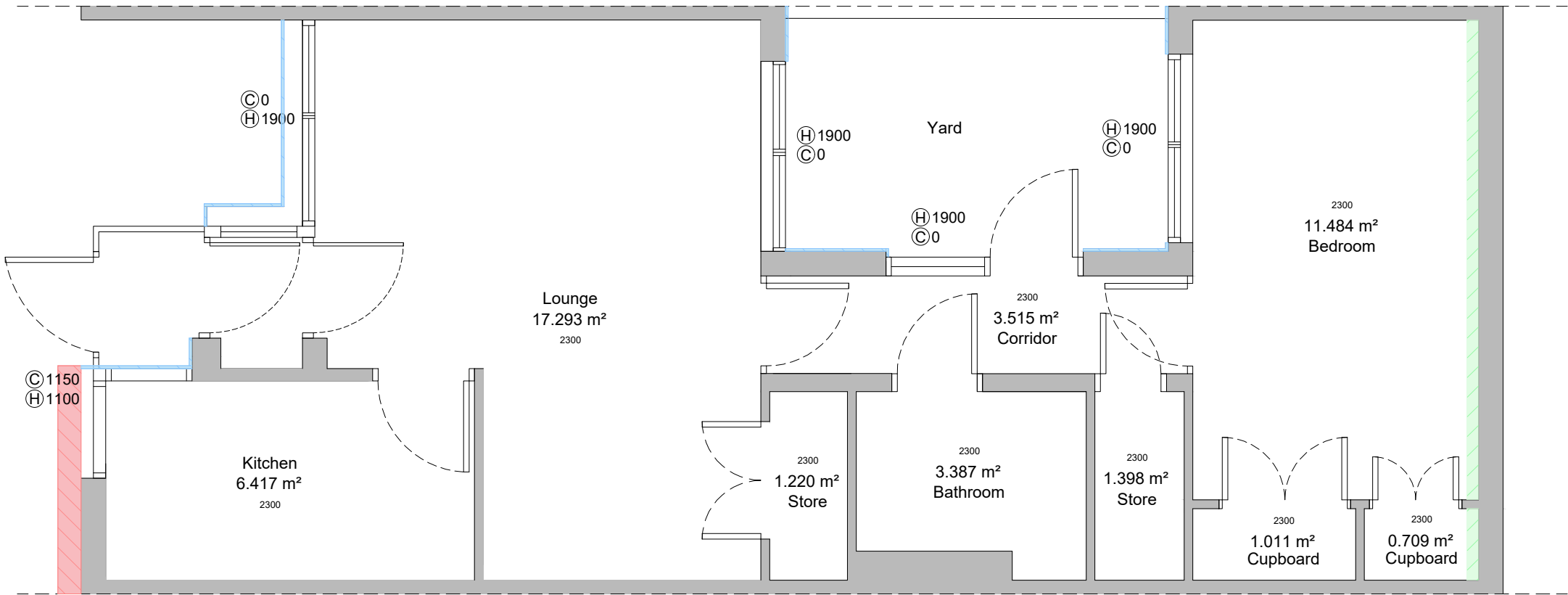

PROPOSED GROUND FLOOR PLAN:
1:50

Archetype 2

Proposed Floor Plan

01m5m

1:50

| | | | | | | | | |
|---|-------------|----------------|----------------|---|---|------|---|----|
| CLIENT NAME London Borough of Camden | | | | PROJECT NAME 1-32 Brookes Court Retrofit Works | | | | |
| PROJECT ADDRESS 11 Brookes Court London EC1N 7RR | | | | DRAWING TITLE Archetype 2 - Proposed Ground Floor Plan | | | | |
| | | | | SUITABILITY CODE RIBA Stage 4 | | | | |
| SCALE: 1:50 | DRAWN JG | APPROVED MA | APPROVED MA | DATE 08/2022 | | | | |
| 33787 | BGL | A1 | 00 | DR | A | 1221 | P | 01 |

LONDON HEAD OFFICE
146-148 ELTHAM HILL
LONDON SE9 5DY
t. 020 8294 1000
e. general@bailygarner.co.uk

KEY

- PROPOSED 10MM THERMABLOK AEROGEL EXTERNAL WALL INSULATION WITH EXTERIOR RENDER FINISH
- PROPOSED 210MM PERMAROCK EXTERNAL WALL INSULATION WITH PERMAROCK EXTERIOR RENDER FINISH
- PROPOSED 112.5 mm IWI INSULATED PLASTERBOARD, 12.5mm PLASTERBOARD + 100mm INSULATION

The contractor is responsible to ensure that no products are to be utilised that do not comply with relevant British and/or European Standards and/or Codes of Practice, COSHH Regulations, Construction Regulations, or which are known or suspected at the time of product selection and/or construction to be deleterious to health and safety or to the durability of the work or not in accordance with good building practices.

The contractor is responsible for checking dimensions, tolerances, levels and references. This drawing/model is to be read in conjunction with all relevant Other Project Team Members' or specialists' drawings/models/any Federated Model. Any discrepancy is to be notified to Baily Garner LLP and is to be rectified before proceeding with the works on site or shop drawings. Where an item is covered by drawings to different scales, the larger scale drawing is to be worked to.

Any rights (including copyright) in this drawing/model and any proprietary work contained therein belong to Baily Garner LLP and may only be used in accordance with the licence granted to the Employer and with attribution to Baily Garner LLP.

The drawing to be read in conjunction with:Document Suitability Codes page or at www.bailygarner.co.uk/disclaimer/

A3

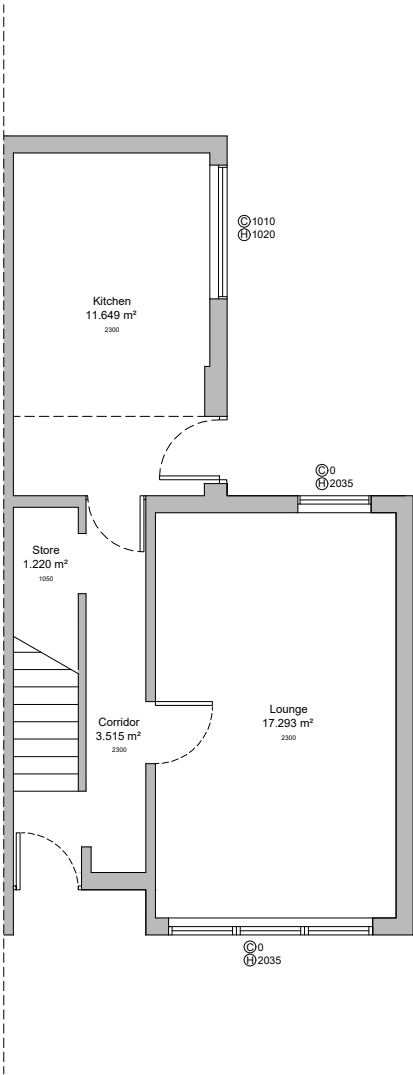

PROPOSED GROUND FLOOR GA PLAN:
1:100

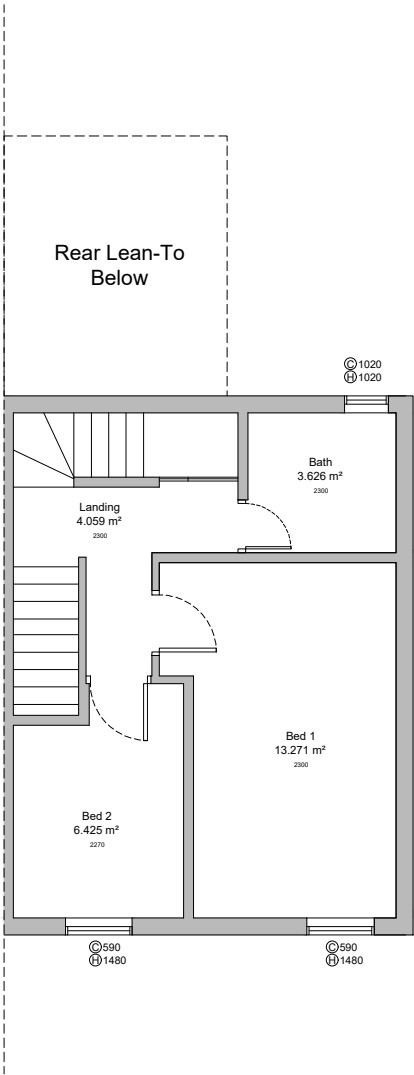

PROPOSED FIRST FLOOR GA PLAN:
1:100

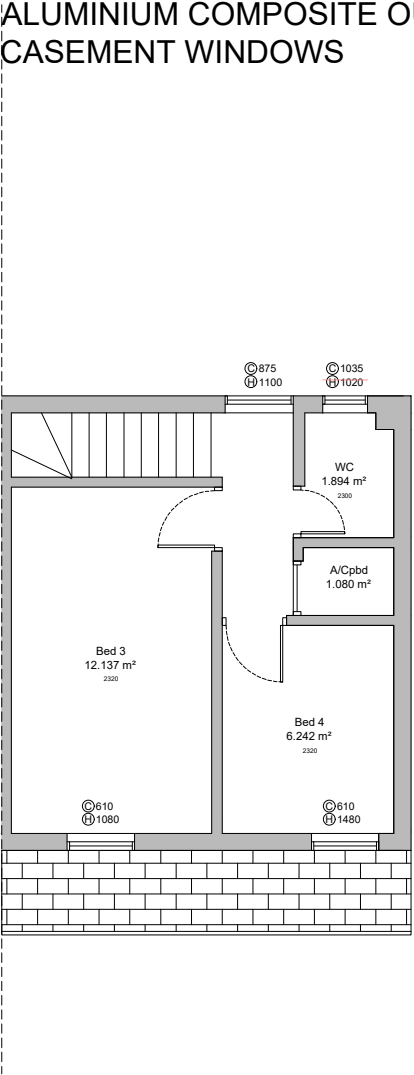

PROPOSED SECOND FLOOR GA PLAN:
1:100

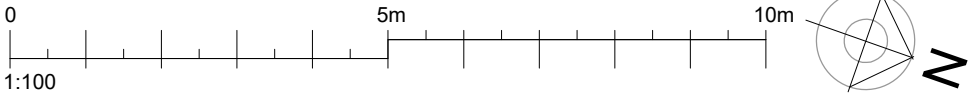

Archetype 3a

Proposed Floor Plans

| | | | | | | | |
|--|--------|--------|-------|--|------|---------|--------|
| CLIENT NAME London Borough of Camden | | | | PROJECT NAME 1-32 Brookes Court Retrofit Works | | | |
| PROJECT ADDRESS 6 Brookes Court London EC1N 7RR | | | | DRAWING TITLE Archetype 3a - Proposed Ground, First & Secons Floor GA Plans | | | |
| SCALE: 1:100 | | | | SUITABILITY CODE RIBA Stage 4 | | | |
| PROJ NO | AUTHOR | VOLUME | LEVEL | DOCTR | ROLE | DRAW NO | REV NO |
| 33787 | BGL | A1 | ZZ | DR | A | 1222 | 01 |



LONDON HEAD OFFICE
146-148 ELTHAM HILL
LONDON SE9 5DY
T: 020 8294 1000
e: general@bailygarner.co.uk

KEY

- PROPOSED 10MM THERMABLOK AEROGEL EXTERNAL WALL INSULATION WITH EXTERIOR RENDER FINISH
- PROPOSED 210MM PERMAROCK EXTERNAL WALL INSULATION WITH PERMAROCK EXTERIOR RENDER FINISH
- PROPOSED 112.5 mm IWI INSULATED PLASTERBOARD, 12.5mm PLASTERBOARD + 100mm INSULATION

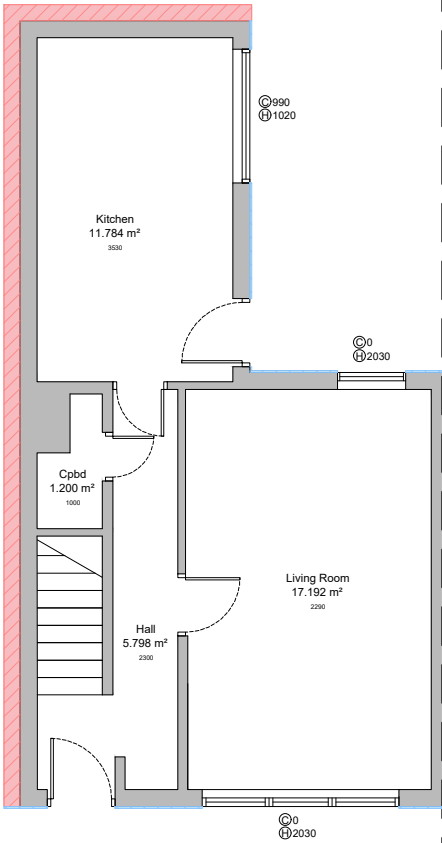

PROPOSED GROUND FLOOR GA PLAN:
1:100

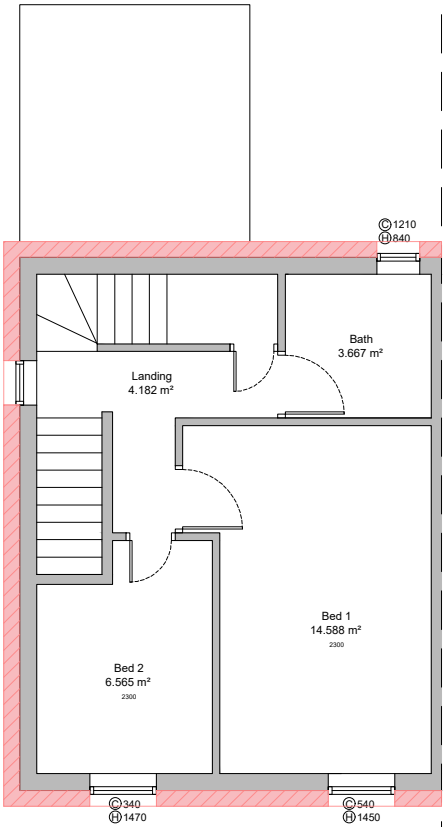

PROPOSED FIRST FLOOR GA PLAN:
1:100

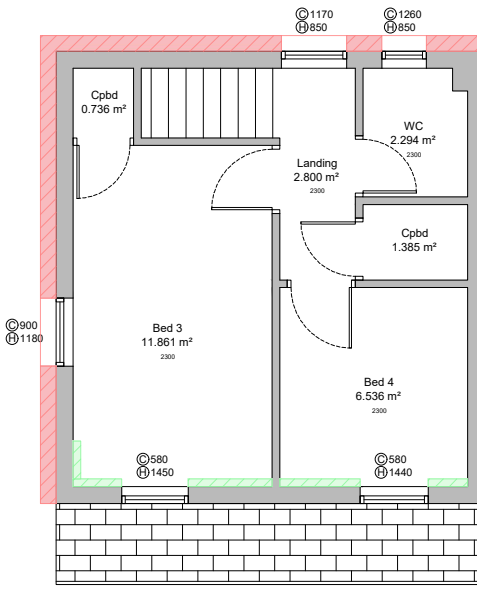

PROPOSED SECOND FLOOR GA PLAN:
1:100

The contractor is responsible to ensure that no products are to be utilised that do not comply with relevant British and/or European Standards and/or Codes of Practice, COSHH Regulations, Construction Regulations, or which are known or suspected at the time of product selection and/or construction to be deleterious to health and safety or to the durability of the work or not in accordance with good building practices.

The contractor is responsible for checking dimensions, tolerances, levels and references. This drawing/model is to be read in conjunction with all relevant Other Project Team Members' or specialists' drawings/models/any Federated Model. Any discrepancy is to be notified to Baily Garner LLP and is to be rectified before proceeding with the works on site or shop drawings. Where an item is covered by drawings to different scales, the larger scale drawing is to be worked to.

Any rights (including copyright) in this drawing/model and any proprietary work contained therein belong to Baily Garner LLP and may only be used in accordance with the licence granted to the Employer and with attribution to Baily Garner LLP.

The drawing to be read in conjunction with: Document Suitability Codes page or at www.bailygarner.co.uk/disclaimer/

NOTE: REPLACEMENT OF ALL EXISTING GLAZED UNITS
VELFAC 200 DOUBLE GLAZED TIMBER ALUMINIUM COMPOSITE OUTWARD OPENING CASEMENT WINDOWS

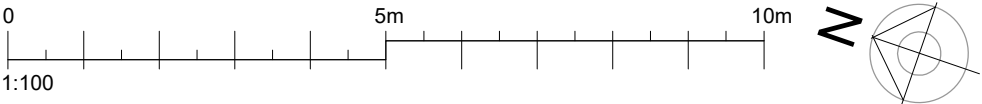

Archetype 3b

Proposed Floor Plans

| | | | | | | | |
|---|--------------|--------------|-------------|--|-----------|-----------------|-------------|
| CLIENT NAME London Borough of Camden | | | | PROJECT NAME 1-32 Brookes Court Retrofit Works | | | |
| PROJECT ADDRESS 29 Brookes Court London EC1N 7RR | | | | DRAWING TITLE Archetype 3b - Proposed Ground, First & Second Floor GA Plans | | | |
| | | | | SUITABILITY CODE RIBA Stage 4 | | | |
| SCALE: 1:100 | | DRAWN JG | | APPROVED MA | | DATE 08/2022 | |
| PRJNO 33787 | AUTHR BGL | VOLUME A1 | LEVEL ZZ | DOCTR DR | ROLE A | DRAWNO 1223 | REVNO 01 |



LONDON HEAD OFFICE
146-148 ELTHAM HILL
LONDON SE9 5DY
t. 020 8294 1000
e. general@bailygarner.co.uk

KEY

- PROPOSED 10MM THERMABLOK AEROGEL EXTERNAL WALL INSULATION WITH EXTERIOR RENDER FINISH
- PROPOSED 210MM PERMAROCK EXTERNAL WALL INSULATION WITH PERMAROCK EXTERIOR RENDER FINISH
- PROPOSED 112.5 mm IWI INSULATED PLASTERBOARD, 12.5mm PLASTERBOARD + 100mm INSULATION

A3

The contractor is responsible to ensure that no products are to be utilised that do not comply with relevant British and/or European Standards and/or Codes of Practice, COSHH Regulations, Construction Regulations, or which are known or suspected at the time of product selection and/or construction to be deleterious to health and safety or to the durability of the work or not in accordance with good building practices.

The contractor is responsible for checking dimensions, tolerances, levels and references. This drawing/model is to be read in conjunction with all relevant Other Project Team Members' or specialists' drawings/models/any Federated Model. Any discrepancy is to be notified to Baily Garner LLP and is to be rectified before proceeding with the works on site or shop drawings. Where an item is covered by drawings to different scales, the larger scale drawing is to be worked to.

Any rights (including copyright) in this drawing/model and any proprietary work contained therein belong to Baily Garner LLP and may only be used in accordance with the licence granted to the Employer and with attribution to Baily Garner LLP.

The drawing to be read in conjunction with: Document Suitability Codes page or at www.bailygarner.co.uk/disclaimer/

NOTE: REPLACEMENT OF ALL EXISTING GLAZED UNITS
VELFAC 200 DOUBLE GLAZED TIMBER ALUMINIUM COMPOSITE OUTWARD OPENING CASEMENT WINDOWS

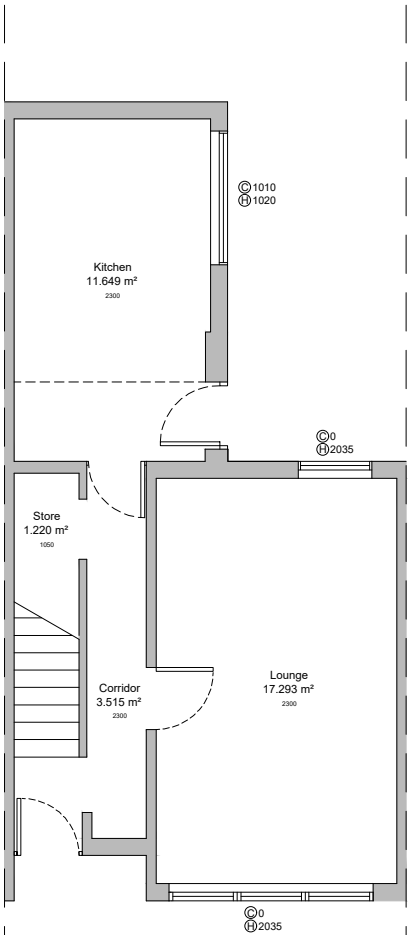

PROPOSED GROUND FLOOR GA PLAN:
1:100

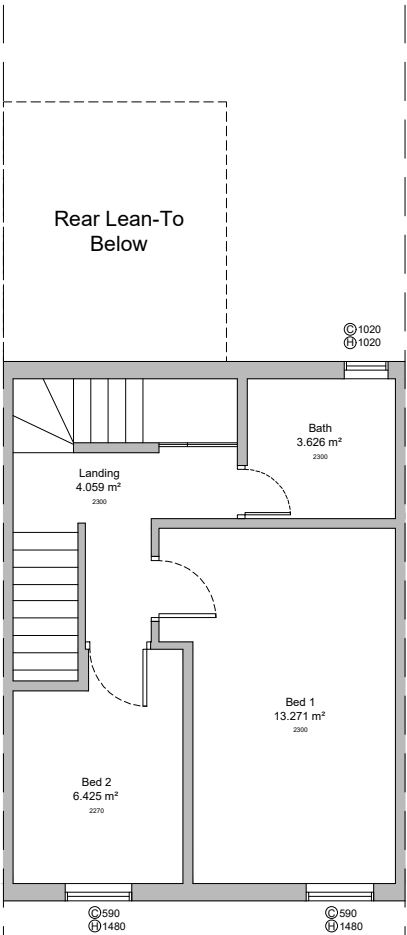

PROPOSED FIRST FLOOR GA PLAN:
1:100

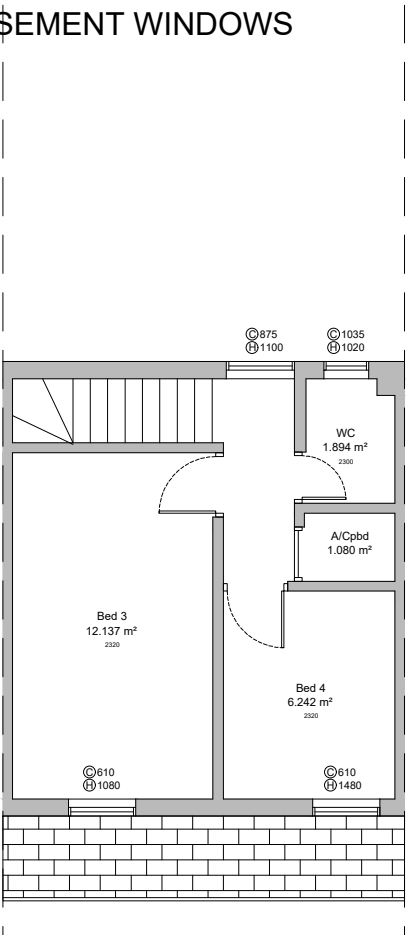

PROPOSED SECOND FLOOR GA PLAN:
1:100

Archetype 4a

Proposed Floor Plans

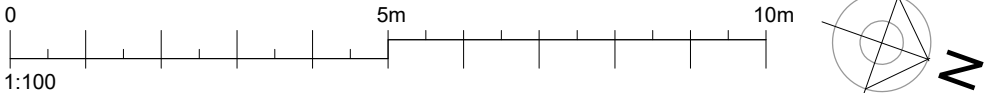

| | | | | | | | |
|--|---------------|--------------|----------------|--|-----------------|----------------|------------------|
| CLIENT NAME London Borough of Camden | | | | PROJECT NAME 1-32 Brookes Court Retrofit Works | | | |
| PROJECT ADDRESS 2 Brookes Court London EC1N 7RR | | | | DRAWING TITLE Archetype 4a - Proposed Ground, First & Second Floor GA Plans | | | |
| | | | | SUITABILITY CODE RIBA Stage 4 | | | |
| SCALE: 1:100 | | DRAWN JG | APPROVED MA | APPROVED MA | DATE 08/2022 | | |
| PRJNO 33787 | AUTHOR BGL | VOLUME A1 | LEVEL ZZ | DOCTR DR | ROLE A | DRAWNO 1224 | REV STAT P 01 |



LONDON HEAD OFFICE
146-148 ELTHAM HILL
LONDON SE9 5DY
t. 020 8294 1000
e. general@bailygarner.co.uk

KEY

- PROPOSED 10MM THERMABLOK AEROGEL EXTERNAL WALL INSULATION WITH EXTERIOR RENDER FINISH
- PROPOSED 210MM PERMAROCK EXTERNAL WALL INSULATION WITH PERMAROCK EXTERIOR RENDER FINISH
- PROPOSED 112.5 mm IWI INSULATED PLASTERBOARD, 12.5mm PLASTERBOARD + 100mm INSULATION

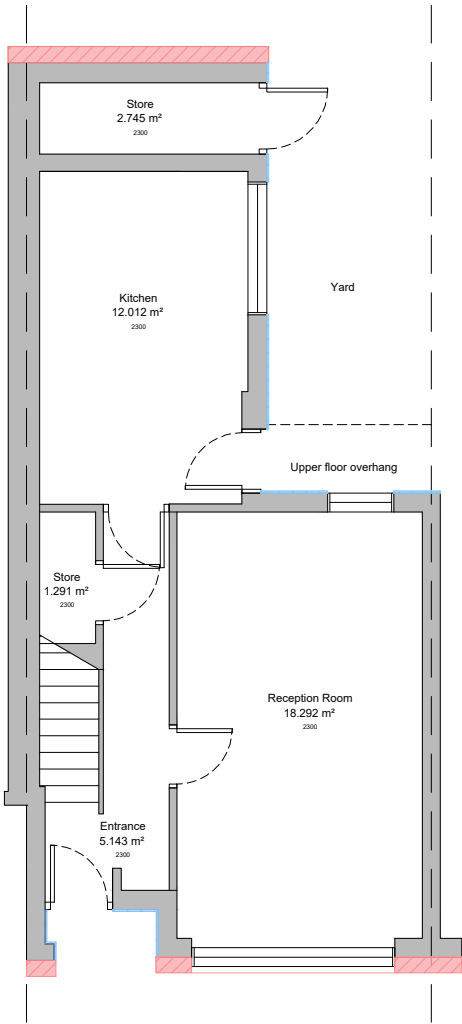

PROPOSED GROUND FLOOR GA PLAN:
1:100

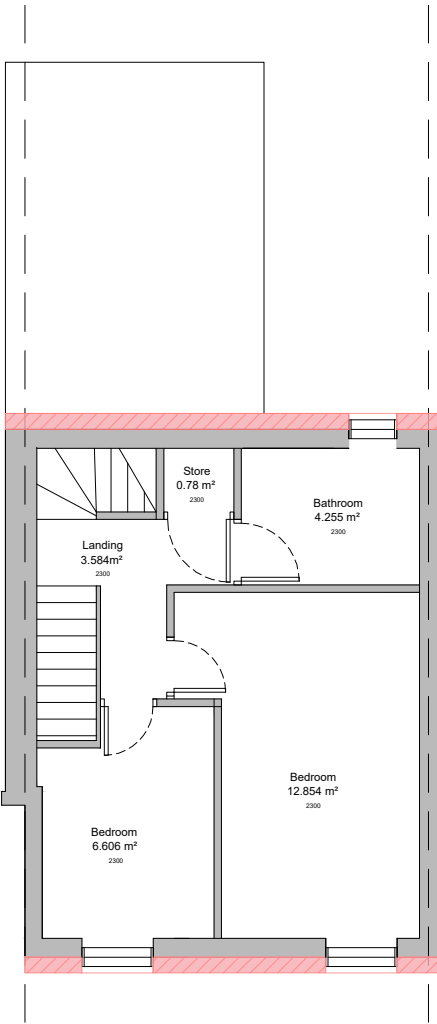

PROPOSED FIRST FLOOR GA PLAN:
1:100

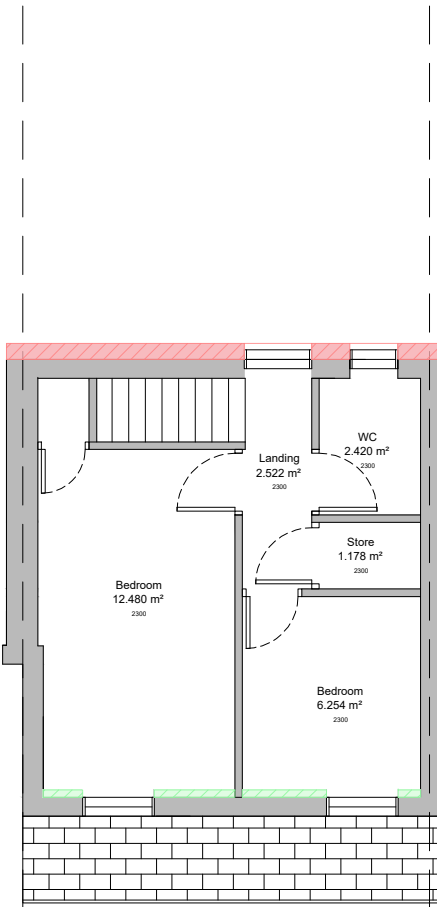

PROPOSED SECOND FLOOR GA PLAN:
1:100

The contractor is responsible to ensure that no products are to be utilised that do not comply with relevant British and/or European Standards and/or Codes of Practice, COSHH Regulations, Construction Regulations, or which are known or suspected at the time of product selection and/or construction to be deleterious to health and safety or to the durability of the work or not in accordance with good building practices.

The contractor is responsible for checking dimensions, tolerances, levels and references. This drawing/model is to be read in conjunction with all relevant Other Project Team Members' or specialists' drawings/models/any Federated Model. Any discrepancy is to be notified to Baily Garner LLP and is to be rectified before proceeding with the works on site or shop drawings. Where an item is covered by drawings to different scales, the larger scale drawing is to be worked to.

Any rights (including copyright) in this drawing/model and any proprietary work contained therein belong to Baily Garner LLP and may only be used in accordance with the licence granted to the Employer and with attribution to Baily Garner LLP.

The drawing to be read in conjunction with: Document Suitability Codes page or at www.bailygarner.co.uk/disclaimer/

NOTE: REPLACEMENT OF ALL EXISTING GLAZED UNITS
VELFAC 200 DOUBLE GLAZED TIMBER ALUMINIUM COMPOSITE OUTWARD OPENING CASEMENT WINDOWS

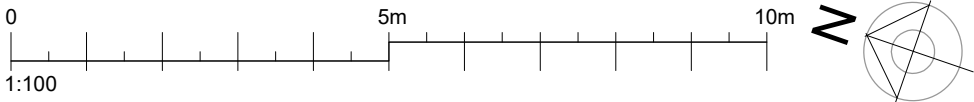

Archetype 4b

Proposed Floor Plans

| | | | | | | | |
|---|--------------|--------------|-------------|--|-----------|-----------------|---------------|
| CLIENT NAME London Borough of Camden | | | | PROJECT NAME 1-32 Brookes Court Retrofit Works | | | |
| PROJECT ADDRESS 31 Brookes Court London EC1N 7RR | | | | DRAWING TITLE Archetype 4b - Proposed Ground, First & Second Floor GA Plans | | | |
| SCALE: 1:100 | | | | SUITABILITY CODE RIBA Stage 4 | | | |
| PRJNO 33787 | AUTHR BGL | VOLUME A1 | LEVEL ZZ | DOCTR DR | ROLE A | DRAWNO 1225 | REV STAT P |
| | | | | | | DATE 08/2022 | REVNO 01 |



LONDON HEAD OFFICE
146-148 ELTHAM HILL
LONDON SE9 5DY
t. 020 8294 1000
e. general@bailygarner.co.uk

KEY

- PROPOSED 10MM THERMABLOK AEROGEL EXTERNAL WALL INSULATION WITH EXTERIOR RENDER FINISH
- PROPOSED 210MM PERMAROCK EXTERNAL WALL INSULATION WITH PERMAROCK EXTERIOR RENDER FINISH
- PROPOSED 112.5 mm IWI INSULATED PLASTERBOARD, 12.5mm PLASTERBOARD + 100mm INSULATION

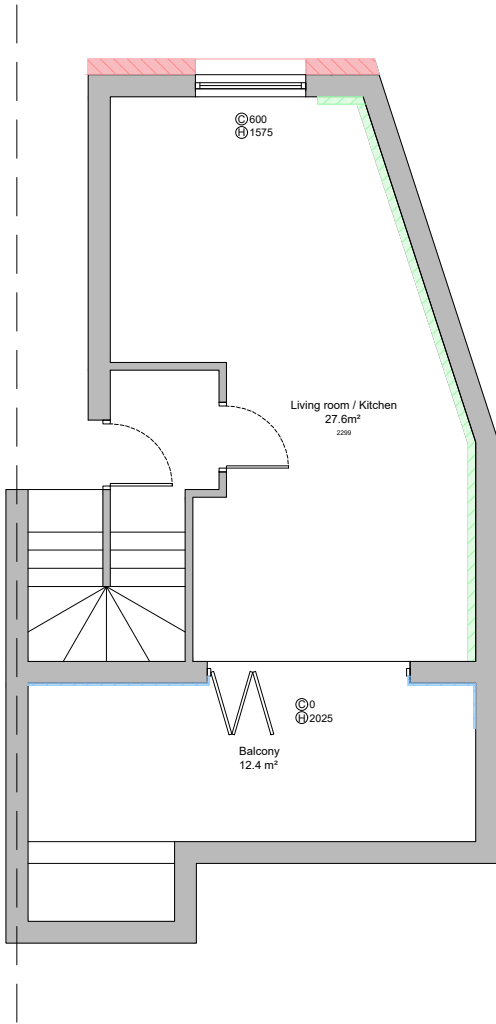

PROPOSED GROUND FLOOR GA PLAN:
1:100

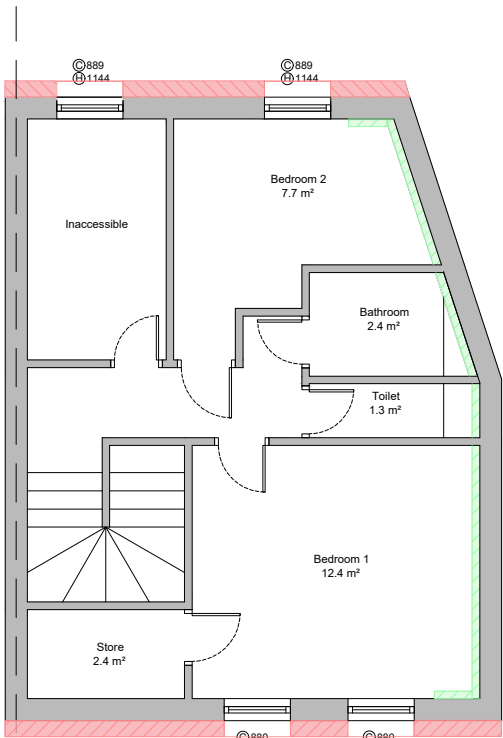

PROPOSED FIRST FLOOR GA PLAN:
1:100

The contractor is responsible to ensure that no products are to be utilised that do not comply with relevant British and/or European Standards and/or Codes of Practice, COSHH Regulations, Construction Regulations, or which are known or suspected at the time of product selection and/or construction to be deleterious to health and safety or to the durability of the work or not in accordance with good building practices.

The contractor is responsible for checking dimensions, tolerances, levels and references. This drawing/model is to be read in conjunction with all relevant Other Project Team Members' or specialists' drawings/models/any Federated Model. Any discrepancy is to be notified to Baily Garner LLP and is to be rectified before proceeding with the works on site or shop drawings. Where an item is covered by drawings to different scales, the larger scale drawing is to be worked to.

Any rights (including copyright) in this drawing/model and any proprietary work contained therein belong to Baily Garner LLP and may only be used in accordance with the licence granted to the Employer and with attribution to Baily Garner LLP.

The drawing to be read in conjunction with: Document Suitability Codes page or at www.bailygarner.co.uk/disclaimer/

NOTE: REPLACEMENT OF ALL EXISTING GLAZED UNITS
VELFAC 200 DOUBLE GLAZED TIMBER ALUMINIUM COMPOSITE OUTWARD OPENING CASEMENT WINDOWS

Archetype 8

Proposed Floor Plans

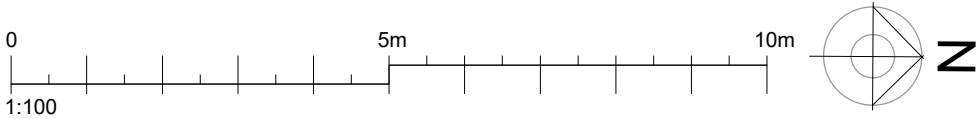

| | | | |
|---|----------------|---|-------------|
| CLIENT NAME London Borough of Camden | | PROJECT NAME 1-32 Brookes Court Retrofit Works | |
| PROJECT ADDRESS 19 Brookes Court London EC1N 7RR | | DRAWING TITLE Archetype 8 - Proposed Floor Plans | |
| SCALE: 1:100 | | DATE 08/2022 | |
| PROJ NO 33787 | AUTHOR BGL | VOLUME A1 | LEVEL ZZ |
| DRAWN JG | APPROVED MA | DOCTR DR | ROLE A |
| 1230 | REV STAT P | REV NO 01 | |



LONDON HEAD OFFICE
146-148 ELTHAM HILL
LONDON SE9 5DY
t. 020 8294 1000
e. general@bailygarner.co.uk

KEY

- PROPOSED 10MM THERMABLOK AEROGEL EXTERNAL WALL INSULATION WITH EXTERIOR RENDER FINISH
- PROPOSED 210MM PERMAROCK EXTERNAL WALL INSULATION WITH PERMAROCK EXTERIOR RENDER FINISH
- PROPOSED 112.5 mm IWI INSULATED PLASTERBOARD, 12.5mm PLASTERBOARD + 100mm INSULATION

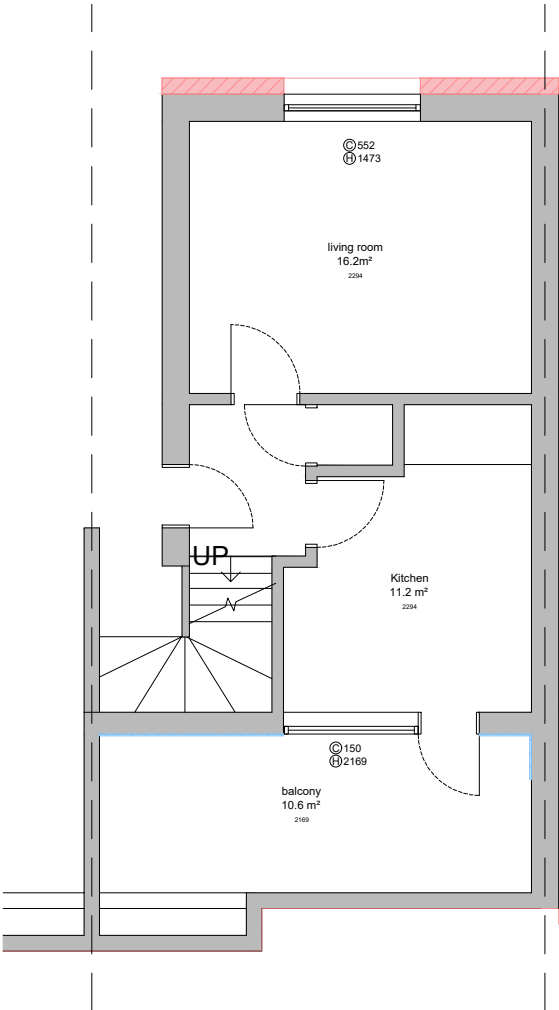

PROPOSED GROUND FLOOR GA PLAN:
1:100

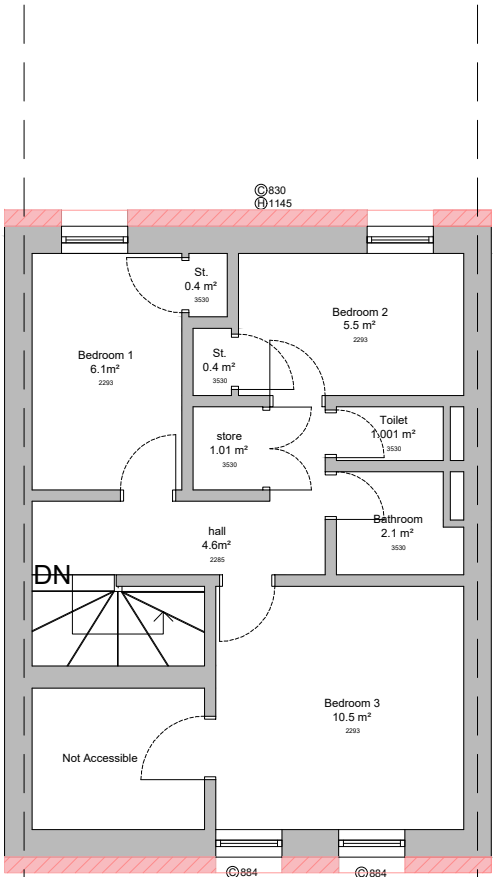

PROPOSED FIRST FLOOR GA PLAN:
1:100

The contractor is responsible to ensure that no products are to be utilised that do not comply with relevant British and/or European Standards and/or Codes of Practice, COSHH Regulations, Construction Regulations, or which are known or suspected at the time of product selection and/or construction to be deleterious to health and safety or to the durability of the work or not in accordance with good building practices.

The contractor is responsible for checking dimensions, tolerances, levels and references. This drawing/model is to be read in conjunction with all relevant Other Project Team Members' or specialists' drawings/models/any Federated Model. Any discrepancy is to be notified to Baily Garner LLP and is to be rectified before proceeding with the works on site or shop drawings. Where an item is covered by drawings to different scales, the larger scale drawing is to be worked to.

Any rights (including copyright) in this drawing/model and any proprietary work contained therein belong to Baily Garner LLP and may only be used in accordance with the licence granted to the Employer and with attribution to Baily Garner LLP.

The drawing to be read in conjunction with: Document Suitability Codes page or at www.bailygarner.co.uk/disclaimer/

NOTE: REPLACEMENT OF ALL EXISTING GLAZED UNITS
VELFAC 200 DOUBLE GLAZED TIMBER ALUMINIUM COMPOSITE OUTWARD OPENING CASEMENT WINDOWS

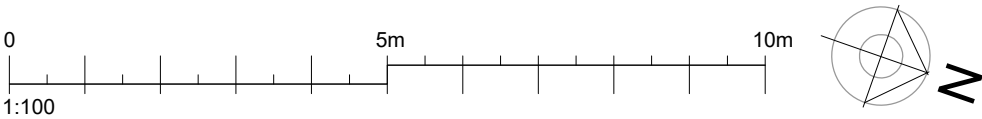

Archetype 9

Proposed Floor Plans

| | | | | | | | |
|---|---------------|--------------|----------------|---|-----------------|--------------------|---------------|
| CLIENT NAME London Borough of Camden | | | | PROJECT NAME 1-32 Brookes Court Retrofit Works | | | |
| PROJECT ADDRESS 27 Brookes Court London EC1N 7RR | | | | DRAWING TITLE Archetype 9 - Proposed Ground & First Floor GA Plans | | | |
| | | | | SUITABILITY CODE RIBA Stage 4 | | | |
| SCALE: 1:100 | | DRAWN JG | APPROVED MA | APPROVED MA | DATE 08/2022 | | |
| PROJ NO 33787 | AUTHOR BGL | VOLUME A1 | LEVEL ZZ | DISCIPLINE DR | ROLE A | DRAWING NO 1231 | REV STAT P |
| | | | | | | REV NO 01 | |



LONDON HEAD OFFICE
146-148 ELTHAM HILL
LONDON SE9 5DY
t. 020 8294 1000
e. general@bailygarner.co.uk