

NEIGHBOURING PROPERTY
NO. 2 STEELES MEWS SOUTH
(NOT SURVEYED)

NEIGHBOURING PROPERTY
NO. 81 HAVERSTOCK HILL
(NOT SURVEYED)

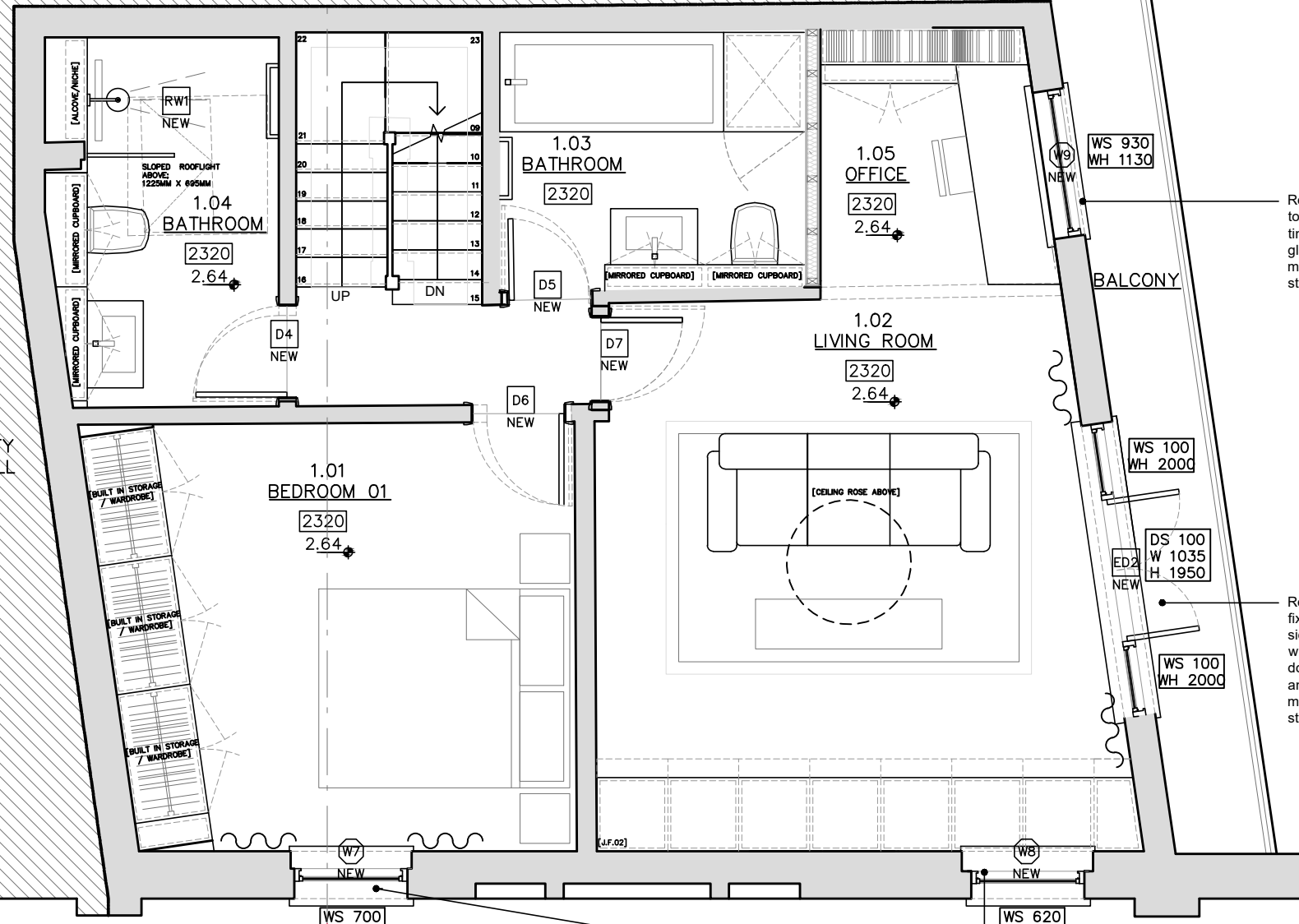

Replace all windows,
to be replaced with
timber framed double
glazed panels, to
match the existing
style.

Replace doors and
fixed panels either
side, to be replaced
with timber framed
double glazed panels
and double doors, to
match the existing
style.

Replace all windows,
to be replaced with
timber framed double
glazed panels, to
match the existing
style.

PROJECT: 1 STEELES MEW SOUTH, LONDON NW3 4SJ

DRAWING TITLE: PROPOSED FIRST FLOOR PLAN

DATE: DEC 2022

STATUS: PLANNING

SCALE: 1:50 @ A3

DWG NO/REV:

