

NEIGHBOURING PROPERTY
NO. 2 STEELES MEWS SOUTH
(NOT SURVEYED)

NEIGHBOURING PROPERTY
NO. 81 HAVERSTOCK HILL
(NOT SURVEYED)

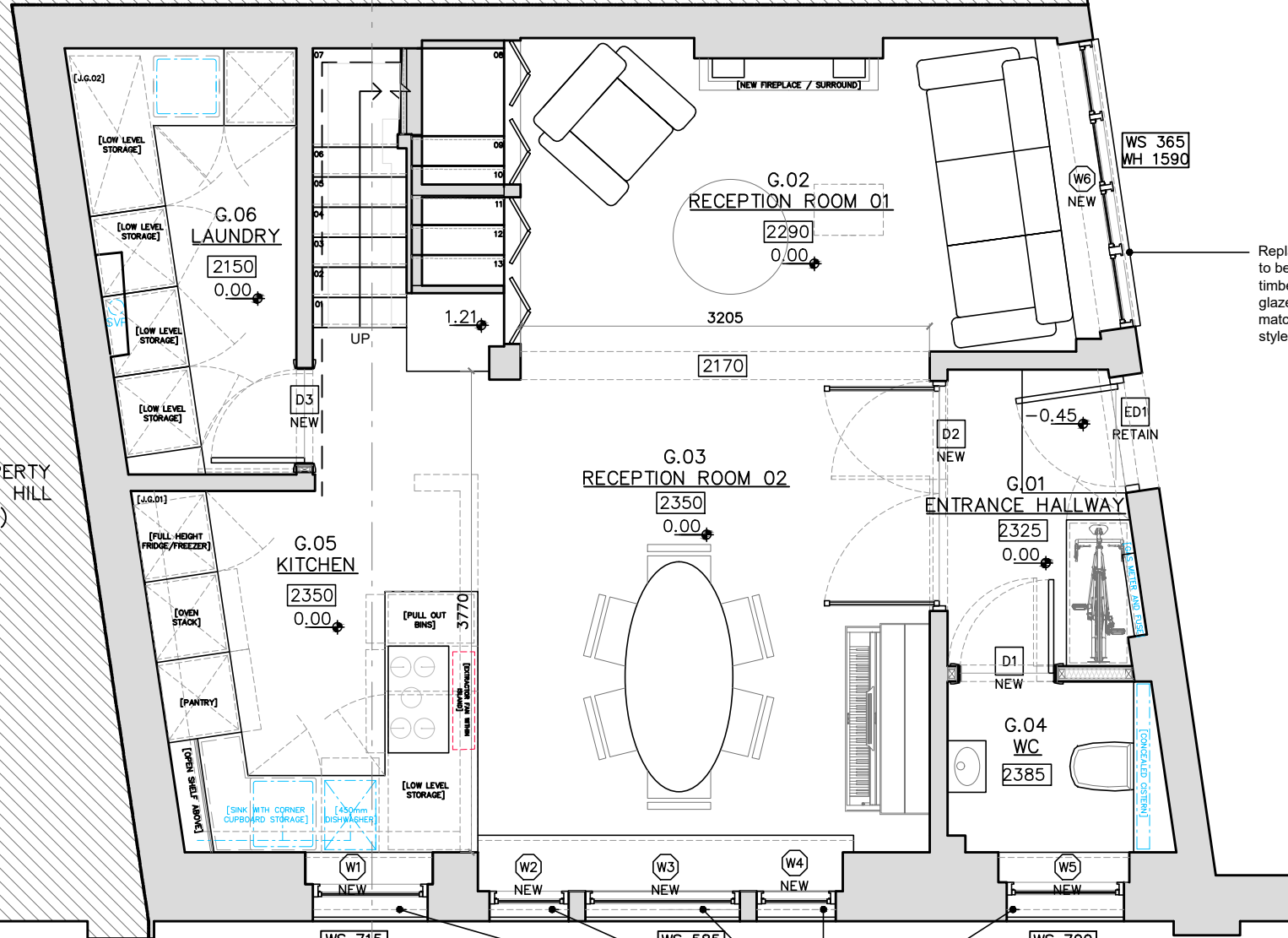

Replace all windows, to be replaced with timber framed double glazed panels, to match the existing style.

Replace all windows, to be replaced with timber framed double glazed panels, to match the existing style.

A

PROJECT: 1 STEELES MEW SOUTH, LONDON NW3 4SJ

DRAWING TITLE: PROPOSED GROUND FLOOR PLAN

DATE: DEC 2022

STATUS: PLANNING

SCALE: 1:50 @ A3

DWG NO/REV:

