

V2 14/12/22  
 Client Signature:  
*Delara Shah*

**COPYRIGHT & INTELLECTUAL PROPERTY**  
 All documents remain the property of GWA in perpetuity. The contents of all documents produced whether drawn, written or in pictures or form, or stored in any computer program or file, are our intellectual property and shall only be used in connection with this project.

**GENERAL NOTES:**  
 - The drawing is intended for the stated purpose of issue only.  
 - All dimensions and distances are subject to site conditions/ tolerance.  
 - Do NOT scale from the drawings  
 - If in doubt - ask GWA.

**General Note:**  
 Rear Courtyard G.05  
 Specialist damp proofing works to building as necessary.  
 Making good as required

All existing glazing and support structure of roof to be removed. Localised making good as required.

**WG.02**  
 Structural opening to be squared. Proposed new ~~double-glazed~~ traditional style sash window configuration.  
 Configuration in conservation style

**DG.07:**  
 Proposed 400. panelled timber door, Victorian period design. 2no. top panels to be ~~double-glazed~~.  
 New ironmongery in period styling

**Secondary glazed**

**secondary glazed**

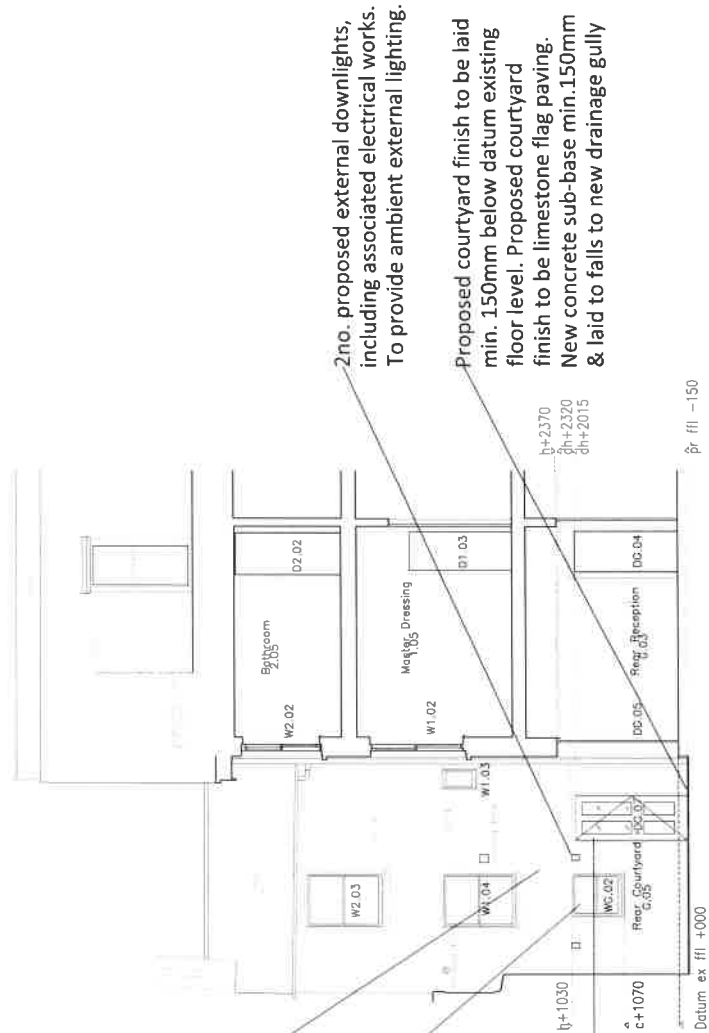

2no. proposed external downlights, including associated electrical works. To provide ambient external lighting.

Proposed courtyard finish to be laid min. 150mm below datum existing floor level. Proposed courtyard finish to be limestone flag paving. New concrete sub-base min.150mm & laid to falls to new drainage gully

PROPOSED SECTION B-B 1:50

**Grant Wright Associates LLP**  
 5 Villos on the Heath  
 5 Villos on the Heath  
 Vale of Heath  
 Tottenham, NW3 1BA  
 Ms Delara Shah

Project Name: /  
 Proposed Section B-B  
 Drawing Number: 5/W/22/23/006 /  
 Date: / /

Scale: 1:50  
 Scale in metres 1:50 @ A1  
 Scale in metres 1:100 @ A3