

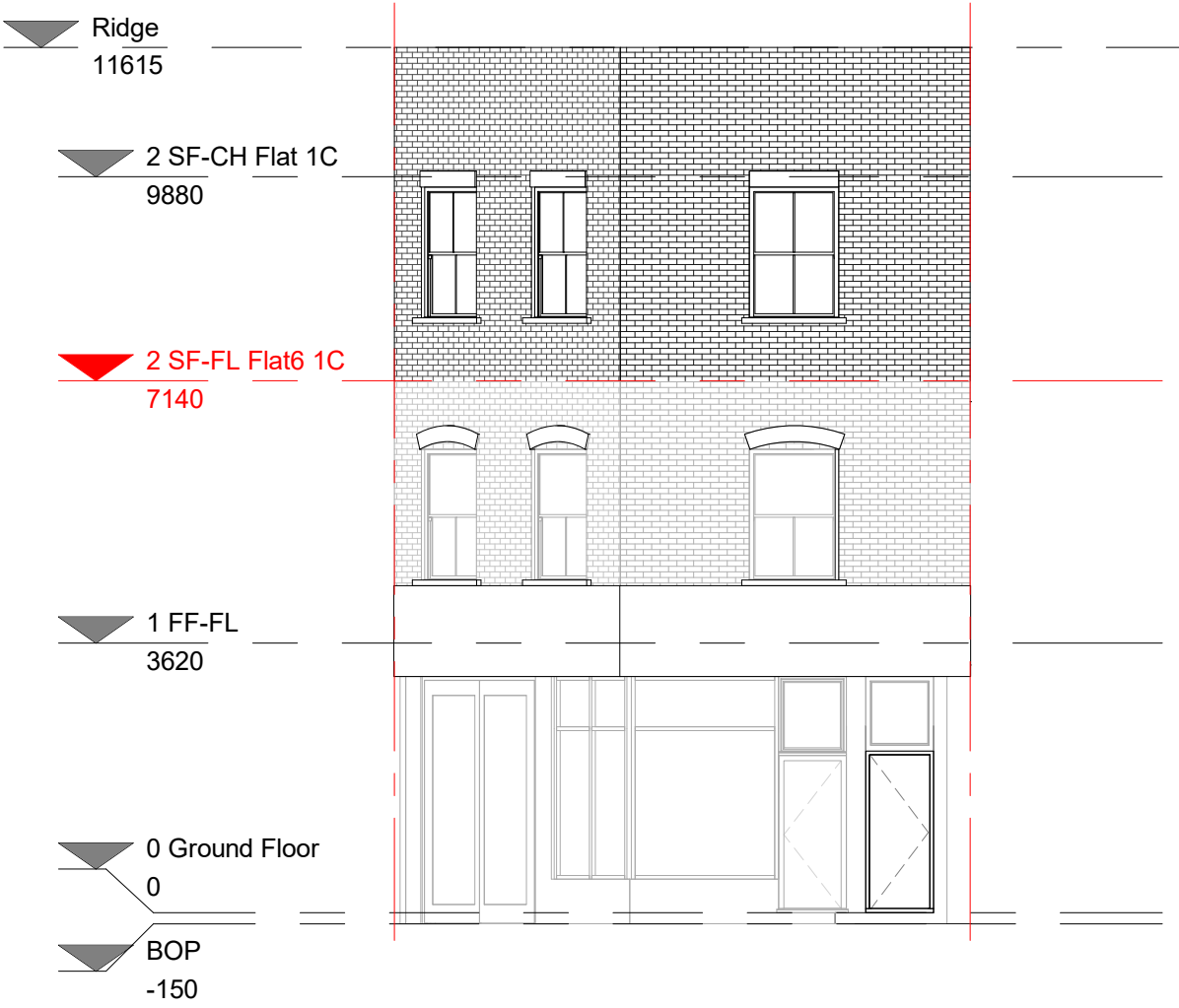

Existing Front York Way Elevation  
1 : 100

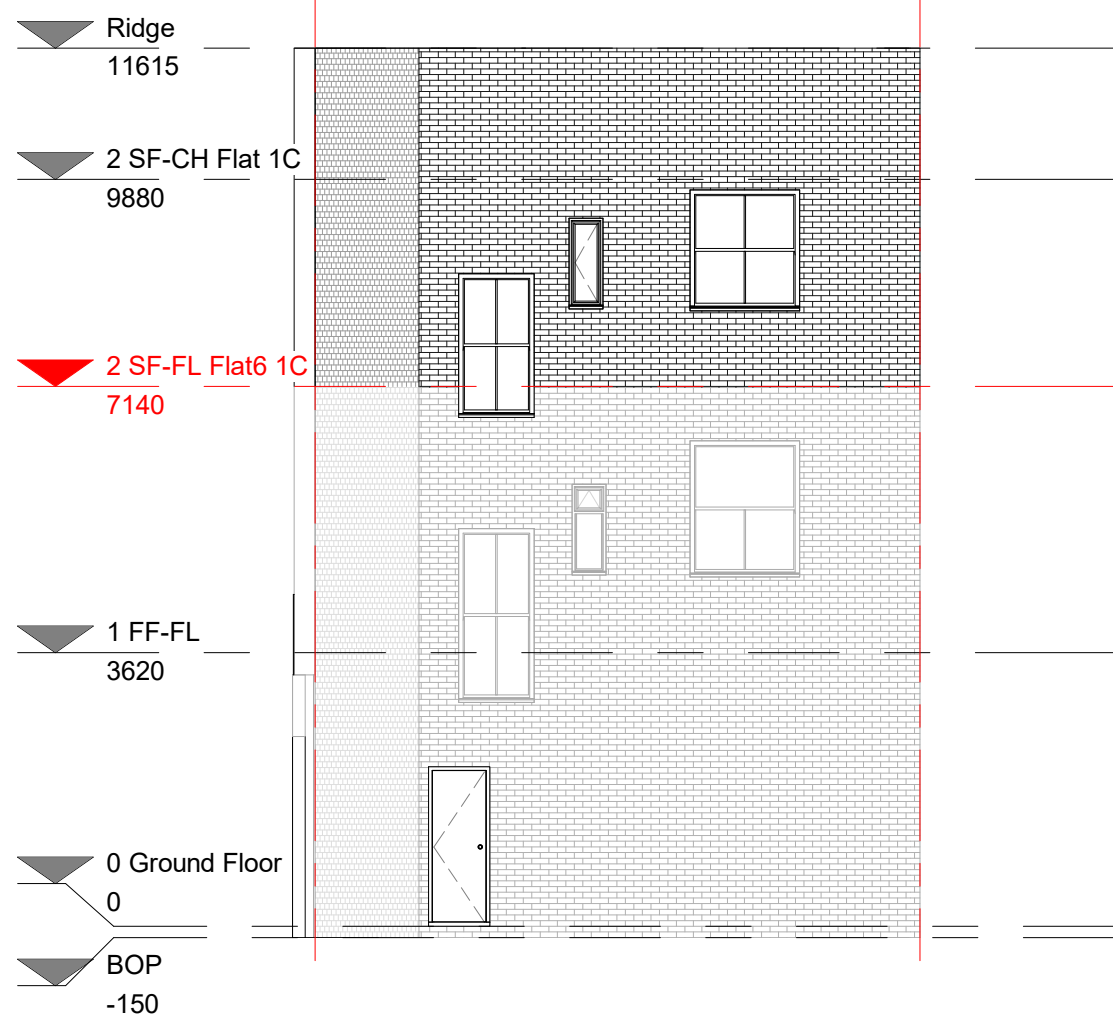

Front Camden Park Road Elevation  
1 : 100



Existing Rear Elevation  
1 : 100

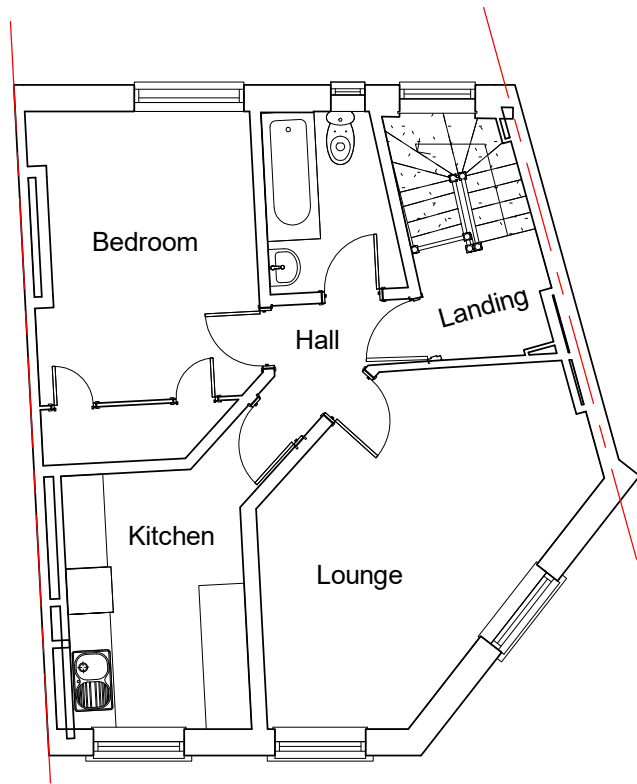

Flat 1C Floor Plan  
1 : 100

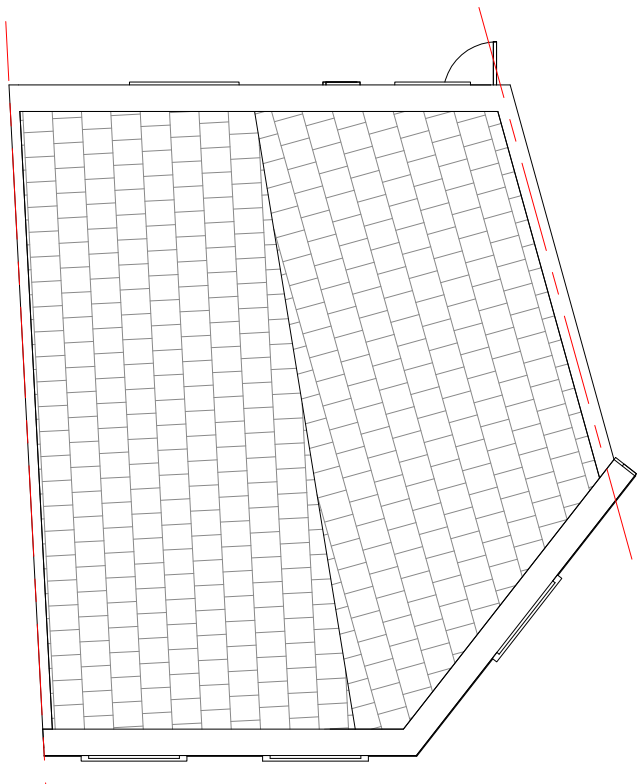

Existing Roof Plan  
1 : 100



3D Existing Front View

©Copyright  
All Drawings Are Copyrighted under Law and will only be licensed once payment has been received in full. ©Copyright to all drawings is retained by PlanningWorld  
Party Wall Act 1996: Party wall agreements are the responsibility of the client.  
Drawing is for planning purposes only, not construction. Check that this drawing is the latest/final revision, if in doubt, ask. Any dimensions shown are subject to site surveys and all measurements are to be checked on site prior to any construction or manufacture.  
All dimensions are in millimetres unless stated otherwise. No dimensions to be scaled from drawings. Specific details are subject to further design development. This drawing is copyright protected. Drawings can only be used with the correct and agreed licence that has been granted by PlanningWorld to the person whose name is on the drawing and for the sole purpose of obtaining the single permission the drawing relates to. It has not been granted for third party use. Refer any discrepancy to PlanningWorld. THIS PLAN HAS BEEN PREPARED FROM INFORMATION PROVIDED BY THE CLIENT & FROM ORDANANCE SURVEY PLANS & AS SUCH CANNOT BE RELIED UPON FOR ACCURACY OF SITE DIMENSIONS. The client is responsible for defining the correct boundaries & site ownership. PlanningWorld cannot be held responsible for subsequent Land disputes or any material loss when obtaining information from this plan. It is the responsibility of the client to wait for planning & building regulations approval before commissioning any works.

Rev	Description	Date

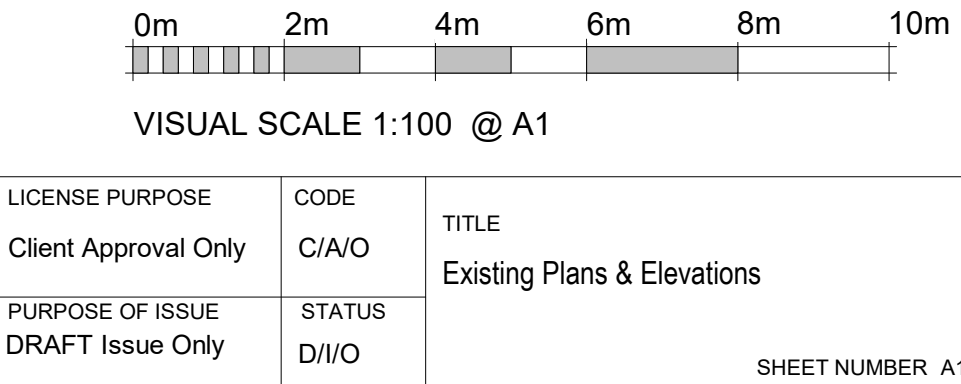

CLIENT Kirsi Malmivaara Flat 1c Camden Park Road, London, NW19AU			
SCALE (@ A1) 1 : 100		PROJECT No.	
DRAWN BY PlanningWorld		CHECKED BY PlanningWorld	DATE 22/03/2022
		REV B	