

RETAILER'S FURNITURE INDICATED.

EXISTING PAVEMENT LEVEL FIRE EXIT TO BE RETAINED.

PROPOSED CENTRALLY LOCATED DOUBLE DOORS WITH INTERNAL SWING.

EXISTING PAVING TO BE REPLACED WITH A CONCRETE-LOOK FINISH. TILE OR SIMILAR. AREA TO REMAIN THE SAME.

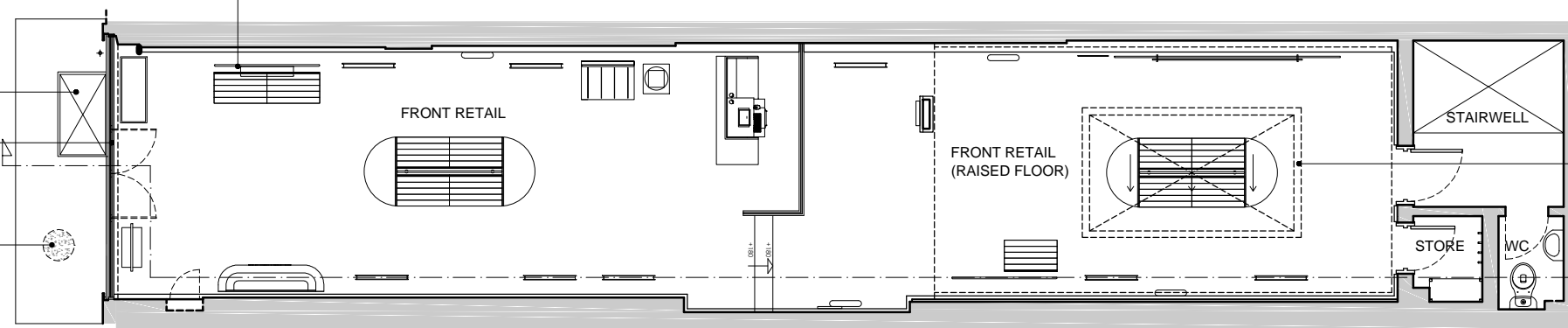

EXISTING SKYLIGHT IS NOT FIT FOR PURPOSE DUE TO BROKEN GLASS. TO BE REPLACED WITH NEW.

NOTES ORIGINAL A3
DO NOT SCALE FROM THIS DRAWING.
(DRAWING MAY BE SCALED FOR LOCAL AUTHORITY & PLANNING PURPOSES ONLY)
ALL DIMENSIONS TO BE CHECKED ON SITE .
COPYRIGHT PROTECTED.



PROPOSED GROUND FLOOR PLAN
SCALE 1:100

ALTERNATIVE MEANS OF ESCAPE. CORRIDOR TO BE KEPT CLEAR AND AREAS SHOWN HATCHED TO BE FOLLOWED.

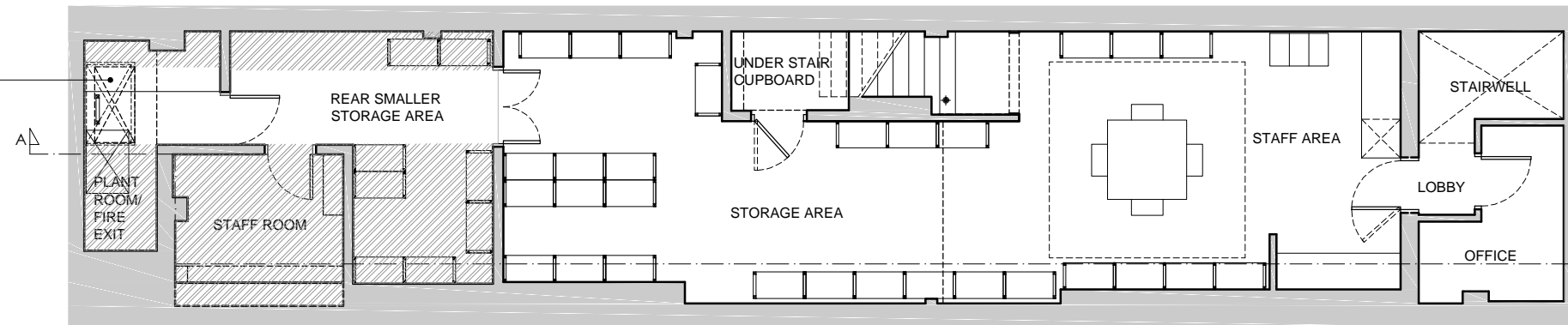

PROPOSED BASEMENT PLAN
SCALE 1:100

WINDOW AND EXTERNAL WALL LINE OF FLATS ABOVE, NOT SURVEYED

FACADE TO BE PAINTED WITH MURAL.

EXISTING LIGHT FITTINGS TO BE REMOVED AND ELECTRICAL WIRING TO BE RETAINED FOR PROPOSED SIGNAGE ILLUMINATION.

PROPOSED SHOPFRONT SURROUND/FASCIA TO BE METAL-LOOK, GREY RAL 7016 VELOUR FINISH.

EXISTING FIRE EXIT TO BE RETAINED.

EXISTING PAVING TO BE REPLACED WITH A CONCRETE-LOOK FINISH. TILE OR SIMILAR.

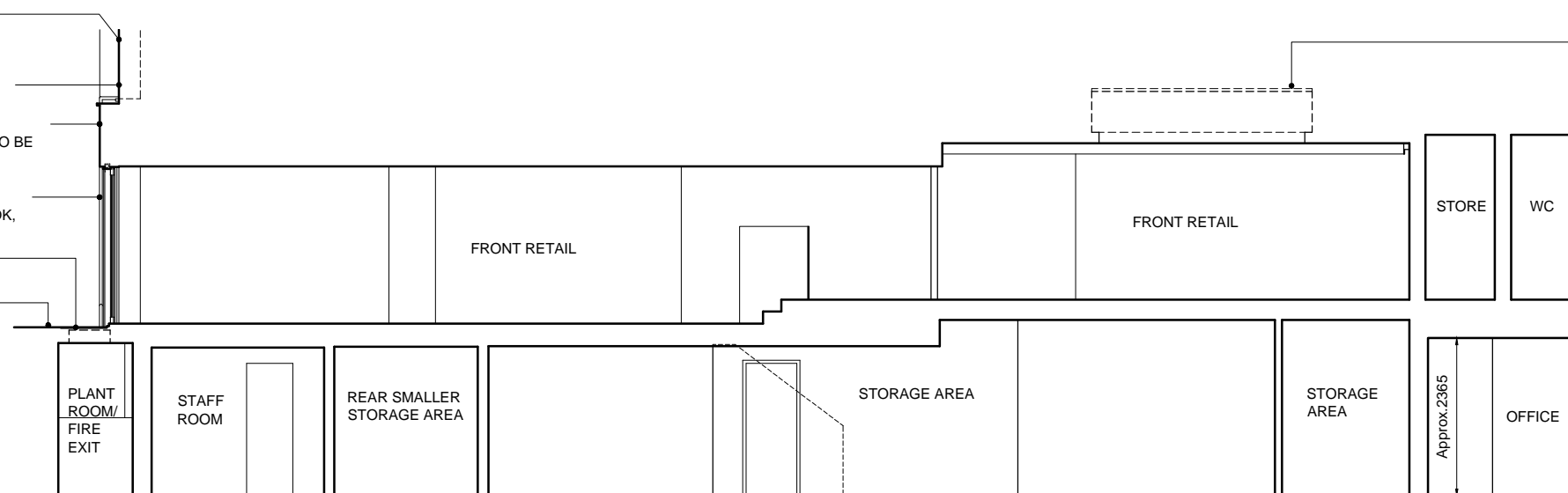

EXISTING SKYLIGHT IS NOT FIT FOR PURPOSE DUE TO BROKEN GLASS. TO BE REPLACED WITH NEW.

PROPOSED SECTION A-A
SCALE 1:100



01	14.12.22	Note updates on basement	FR
IZIPIZI Paris			
IZIPIZI PARIS			
IDL: Architects			
LONDON 17 Blackfriars Lane St Paul's, London EC4V 6ER		PRAGUE The Forum, Fifth Floor, Wenceslas Square 19 Prague, 110 00	
+44 (0)20 7248 1234		+42 (0) 72 0279 588	
idl.group Registered in England No.7111665 RIBA Accreditation No.20014346			
Project			
IZIPIZI - 261 Camden High St, NW1 7BU			
Drawing Title			
Proposed Floor Plans & Section A-A			
Project No			
22-2531			
Scale @A3		Drawn / Checked	
1:100		FR AP	
File Identifier		[Status-Revision]	
2531-IDL-NA-ZZ-DR-A-10001		[2-01]	
Purpose of Issue			
PLANNING			