

NOTES
 DO NOT SCALE FROM THIS DRAWING.
 (DRAWING MAY BE SCALED FOR LOCAL AUTHORITY & PLANNING PURPOSES ONLY)
 ALL DIMENSIONS TO BE CHECKED ON SITE.
 COPYRIGHT PROTECTED.

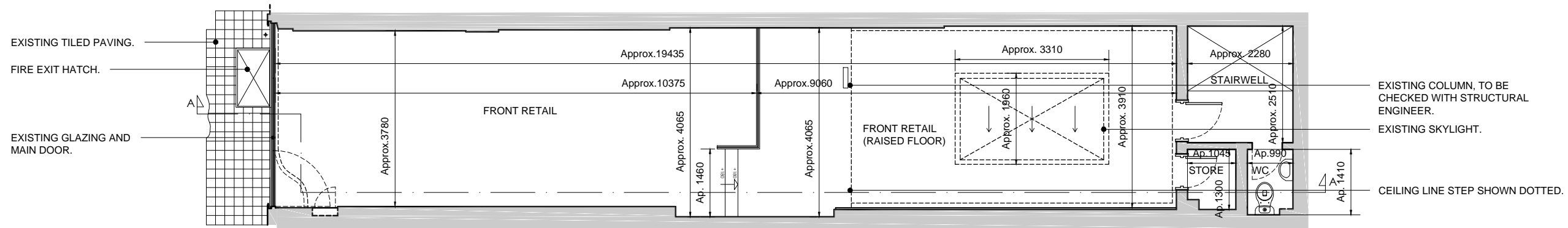

EXISTING GROUND FLOOR PLAN
SCALE 1:100

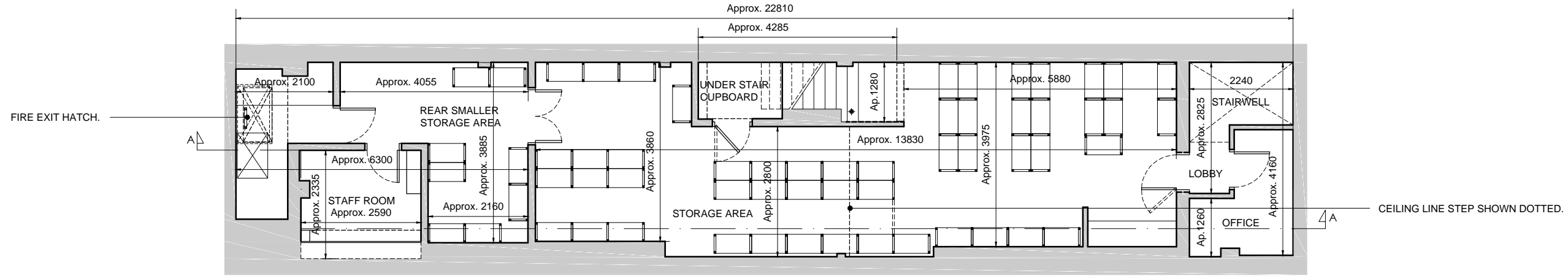

EXISTING BASEMENT PLAN
SCALE 1:100

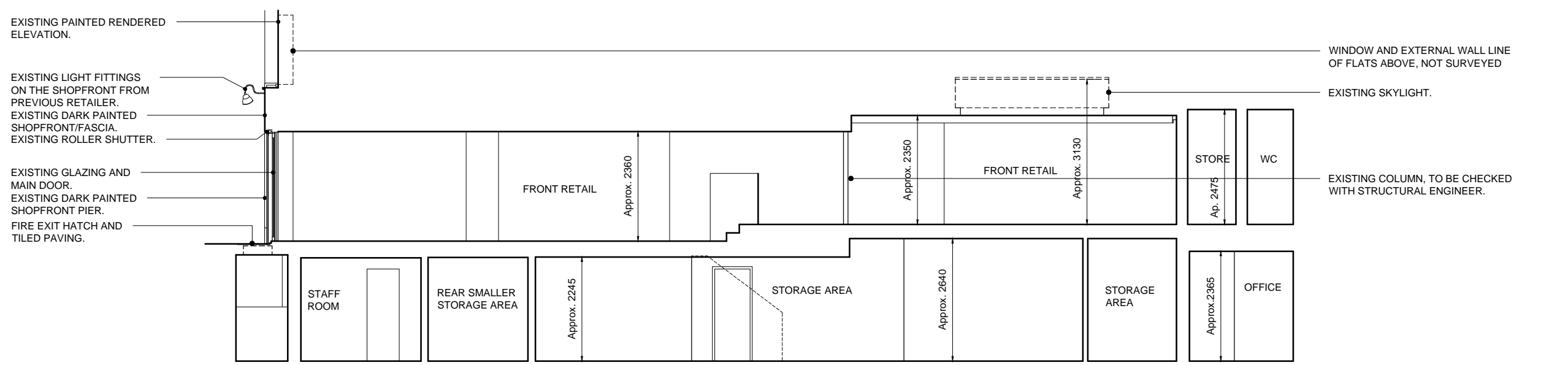

EXISTING SECTION A-A
SCALE 1:100

07	07.12.22	Shopfront section updated	FR
06	14.11.22	Dimensions added	FR
05	07.11.22	Removal of elevation drawing	FR
04	26.10.22	Paving exact set-out	FR
03	26.10.22	Updates after more dimensions where taken	FR
02	24.10.22	Front Paving Added	FR
01	24.10.22	Notes, basement stairs and acro-prop. added	FR

IZIPIZI Paris

IDL: Architects

LONDON
 17 Blackfriars Lane
 St Paul's, London
 EC4V 6ER

PRAGUE
 The Forum, Fifth Floor,
 Wenceslas Square 19
 Prague, 110 00

+44 (0)20 7248 1234 +42 (0) 72 0279 588

idl.group
 Registered in England No.7111665
 RIBA Accreditation No.20014346

Project
IZIPIZI - 261 Camden High St, NW1 7BU

Drawing Title
Existing Floor Plans & Section A-A

Project No
22-2531

Scale @A3
1:100

Drawn / Checked
FR AP

File Identifier
2531-IDL-NA-ZZ-DR-A-00001

[Status-Revision]
[1-07]

Purpose of Issue
FEASIBILITY