

- PARTITIONS KEY**
- A3.01 - Solid partition, with acoustic battling above suspended ceiling and below raised floor.
 - A3.02 - Solid partition, built slab to slab.
 - A3.03 - Single-glazed partition system, with acoustic battling above suspended ceiling and below raised floor. NOTE : As much as possible of this to be re-used existing partitioning.
 - A3.03 - New system partition door, to match existing, OR re-used existing door.
 - Plywood lining to partition, on side(s) indicated.
 - Joinery item: store walls, coat cupboards, kitchen units and base units in print spaces. See separate details.
 - A3.04 - Moveable glazed partition
 - A3.04 - Double-glazed partition system. To have acoustic battling above suspended ceiling and below raised floor.
 - A3.05 - Acoustic partition. Double-offset stud partition, built slab-to-slab.
 - A3.06 - Moveable partition
 - D01 A Door number Door type
 - R01 Joinery / Detail Number
 - Glass door
 - Glass pocket door
 - Shelving to store rooms. To be 5 no. 500mm deep shelves on heavy duty Knappe & Vogt shelving brackets.
 - LOCATION OF FREESTANDING MODULAR ROOM SYSTEM NO STRUCTURAL FIXING REQUIRED TO BUILDING FABRIC.

JOINERY SECTIONS
1:10 @ A1

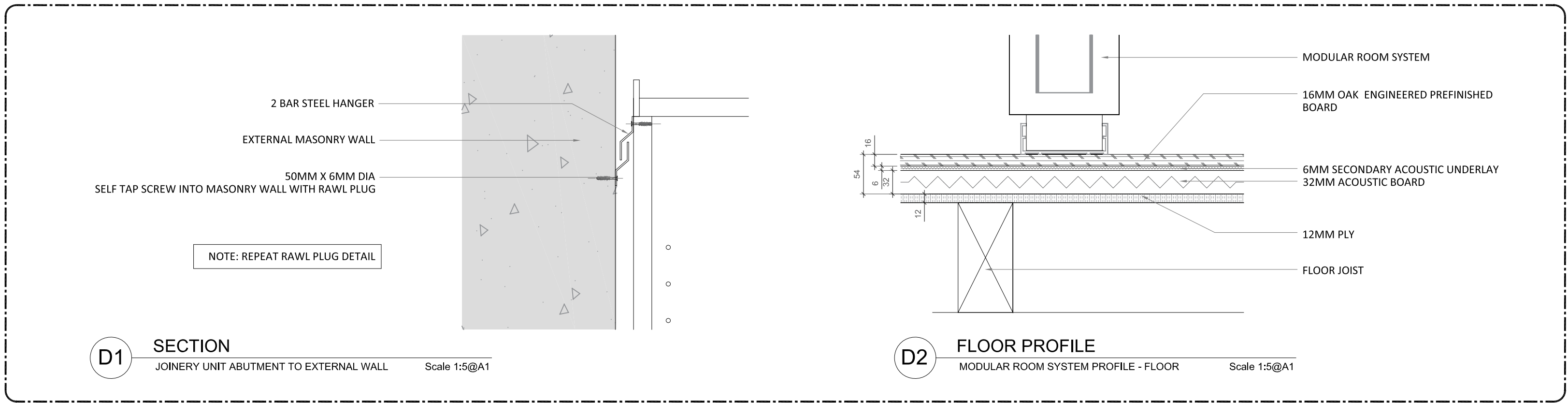

B	Joinery abutment detail denoted	10.12.22 SP ABJ Draft
	Joinery - J5 omitted Boardroom / Open plan A / Collaboration Joinery Unit omitted	10.12.22 SP ABJ Draft

TITLE **PARTITION LAYOUT**

STATUS **DRAFT**

60 Gresham Street
London
EC2V 7BB

www.constructivespace.com
E: info@constructivespace.com
T: 0203 4409870

CLIENT
LIGHTSPEED

PROJECT
**22 TOWER STREET
4th Floor
London**

DESCRIPTION
**Partition set out
And joinery details**

DATE **17.10.22** DRAWN BY **ABJ**

SCALE **1:50** CHECKED BY

DRAWING NO **LIG_A_4_PAR** REV **B**

do not scale from drawing, all discrepancies to be reported to the designer immediately. all dimensions are subject to site checks, this drawing is the copyright of Constructive Space and may not be reproduced in any form without prior written consent.

Joinery Unit J.05
Section J5

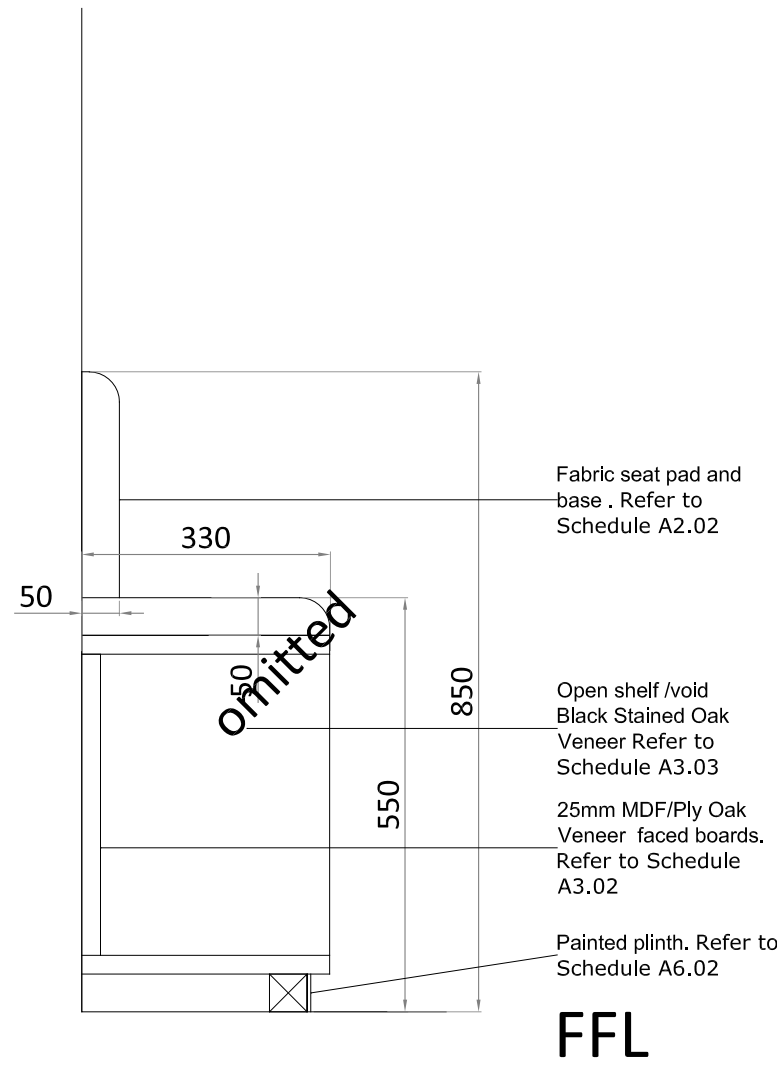

Joinery Unit J.04
Section J4

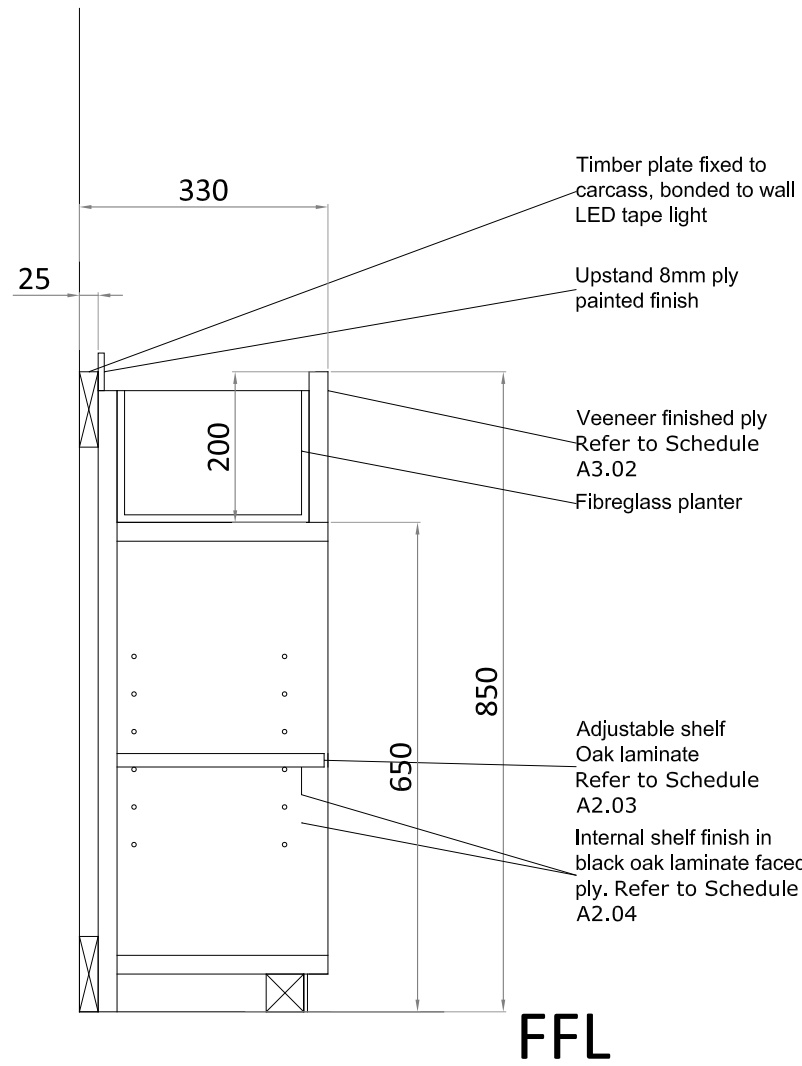

Joinery Unit J.03
Section J3

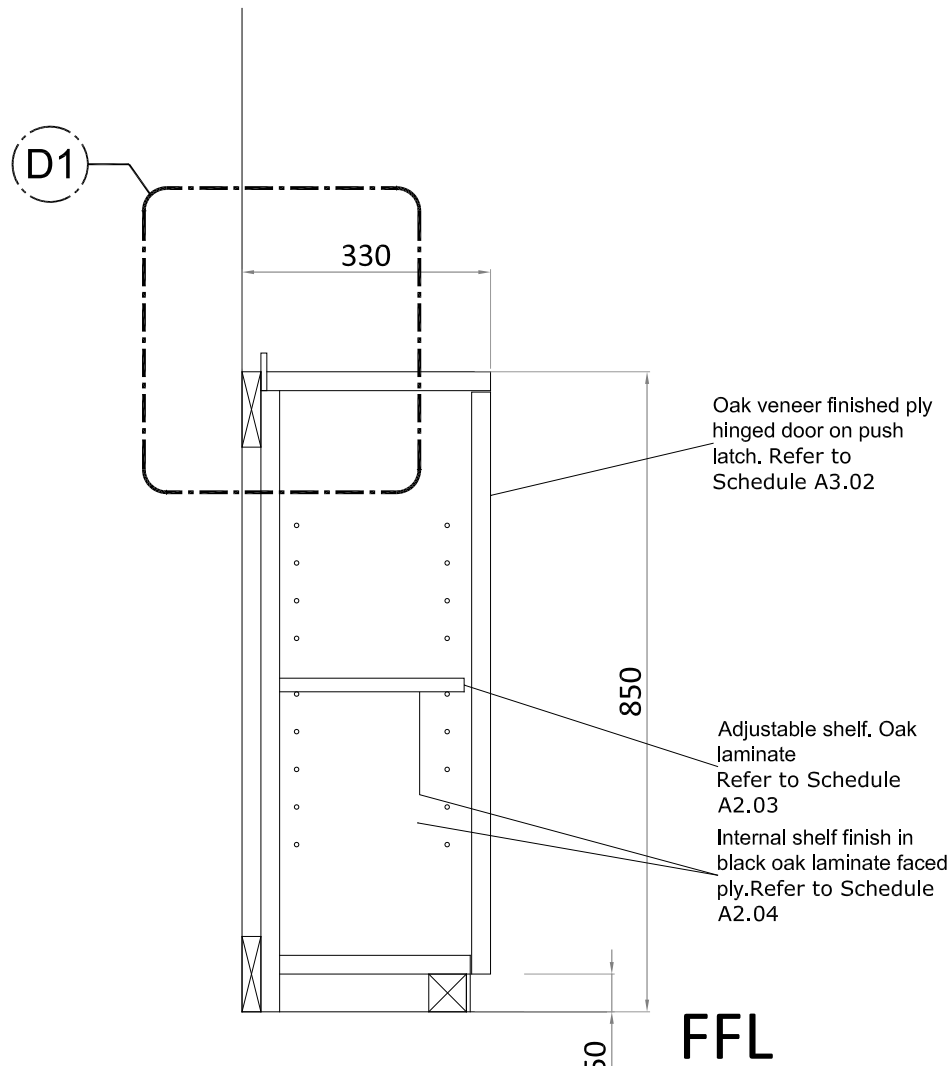

Joinery Unit J.02
Section J2

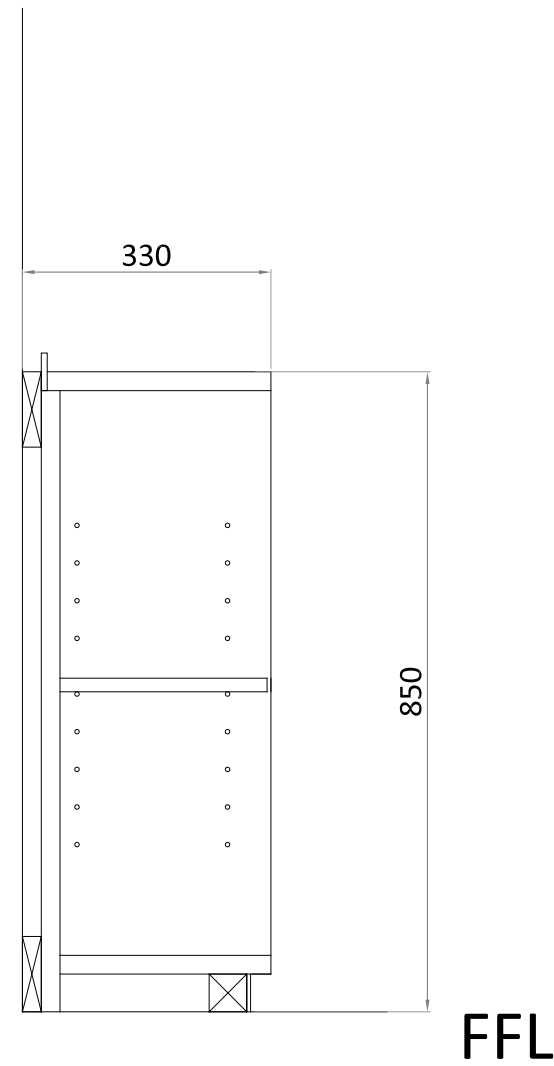

Joinery Unit J.01
Section J1

