

The contractor is responsible to ensure that no products are to be utilised that do not comply with relevant British and/or European Standards and/or Codes of Practice, CDM Regulations, Construction Regulations, or which are known or suspected at the time of product selection and/or construction to be deleterious to health and safety or to the durability of the work or not in accordance with good building practice.  
 The contractor is responsible for checking dimensions, tolerances, levels and references. This drawing/model is to be read in conjunction with all relevant Other Project Team Members or specialist drawings/modelatory Federated Model. Any discrepancy is to be notified to Baily Garner LLP and is to be rectified before proceeding with the works on site or shop drawings. Where an item is covered by drawings to different scales, the larger scale drawing is to be worked to.  
 Any rights (including copyright) in this drawing/model and any proprietary work contained therein belong to Baily Garner LLP and may only be used in accordance with the licence granted to the Employer and with attribution to Baily Garner LLP.  
 The drawing to be read in conjunction with Document Suitability Codes page or at www.bailygarner.co.uk/disclaimer

A1

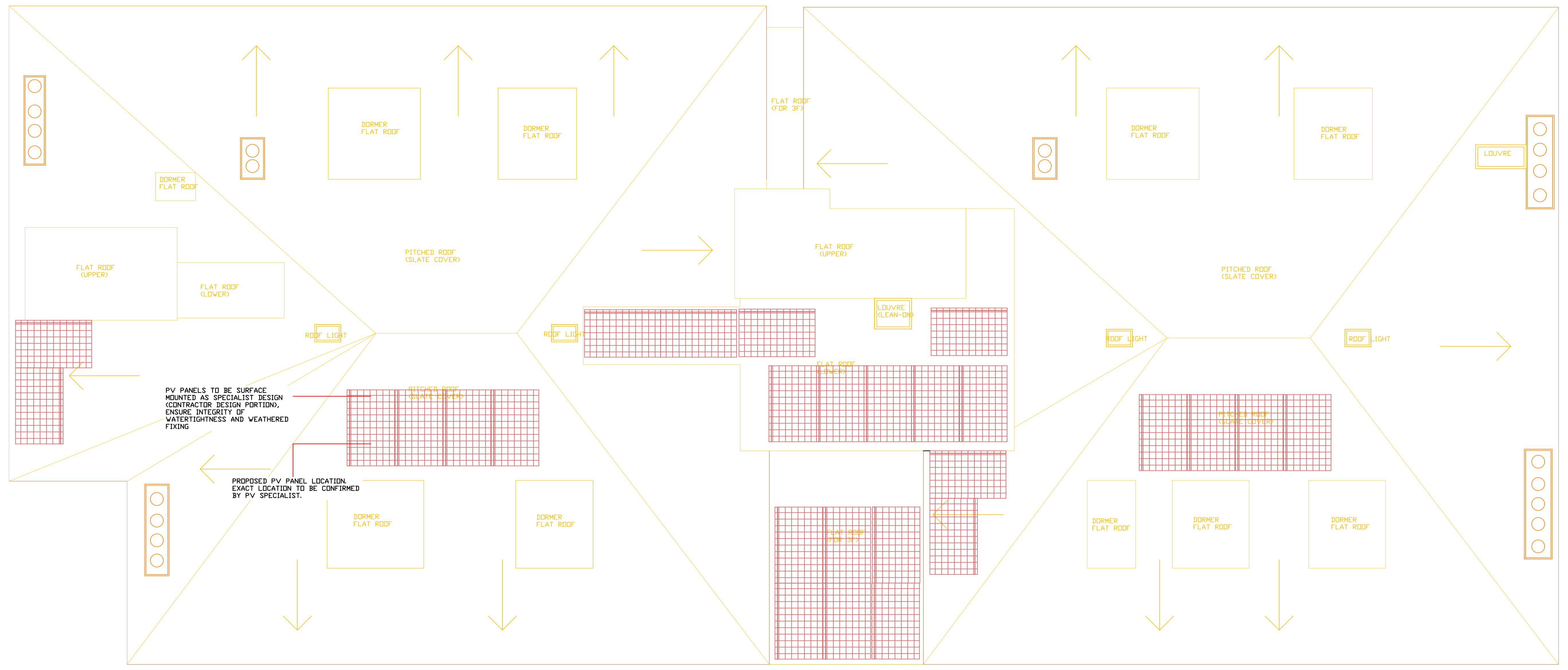

# Proposed Roof Plan - Revision 2

**5-7 Belsize Grove**  
 Camden, London

CLIENT NAME London Borough of Camden		PROJECT Retrofit of a 58-unit Residential Period Property	
PROJECT ADDRESS 5-7 Belsize Grove Camden, London		TITLE Proposed Roof Plan	
SCALE 1:50		DATE 08/12/2022	
DRAWN EH		APPROVED BN	
PROJ NO 33741	AUTHOR BGL	VOLUME A1	REVISION 03
LEVEL RP	DISCIPLINE DR	ROLE A	DATE 1200

**BAILY GARNER**

LONDON HEAD OFFICE  
 146-148 ELTHAM HILL  
 LONDON SE9 5DY  
 t. 020 8254 1000  
 e. general@bailygarner.co.uk