

No.4 Oak Hill Park Mews

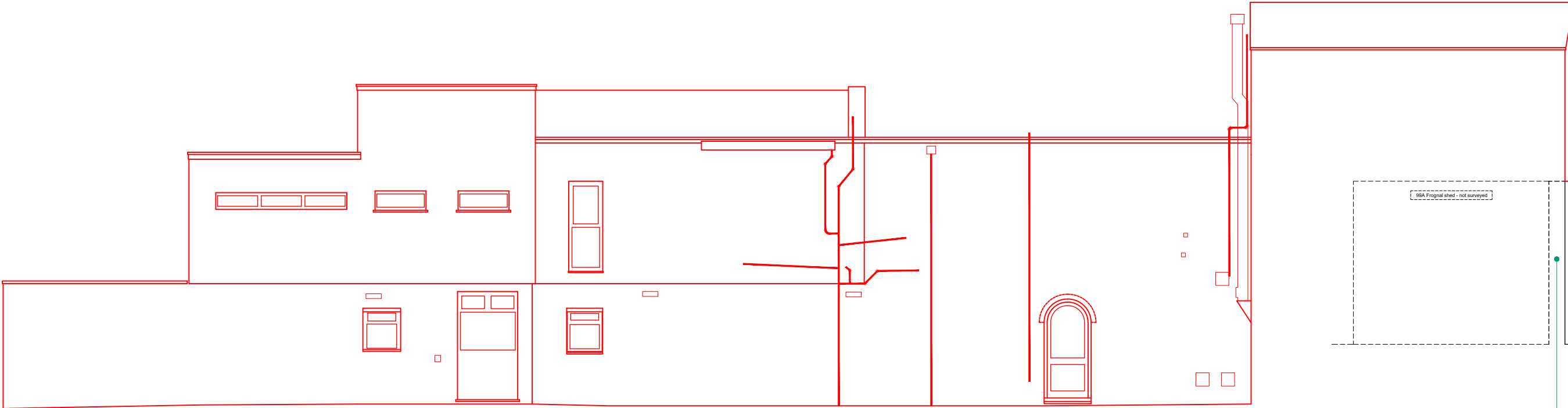

Oak Hill Park (to North Wood Lodge)

Existing North & West garage walls retained at Ground Floor level only, to preserve the boundaries to 99A Frognal and North Wood Lodge

No. Notes

1. Dimensions to be verified on site. Only figured dimensions to be used and any discrepancies in dimensions are to be reported to the architect. No dimensions are to be scaled from printed drawings. Any areas indicated on this drawing are for guidance only. No responsibility is taken for their accuracy.
2. There is a risk of injury or death in construction if the works are not properly planned and supervised. The contractor must not undertake any element of the work without first having carried out the necessary risk assessments and prepared detailed method statements.

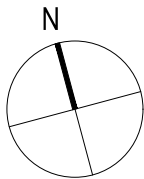
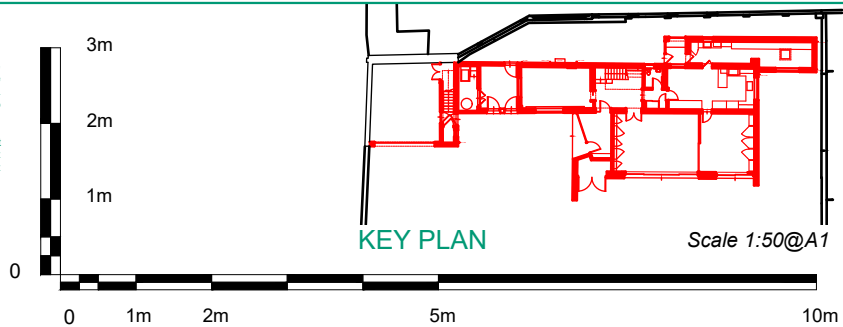

Job: 4 Oak Hill Park
Title: Proposed North (Rear)
Elevation_Demolition

Type: 200 Planning
Status: information
drawn by MF checked by --- approved by ---
scale 1:50 @ A1 size A1 date 07/07/22
job number drawing number revision
3081 P (3) 21 *

* Planning submission
no. revision.

01/11/2022
date.

BLDA ARCHITECTS

RIBA Chartered Practice
211 Design Centre East
Chelsea Harbour
London, SW10 0XF
mail@blda.co.uk
www.blda.co.uk
t +44 (0) 20 7838 5555