

COPYRIGHT & INTELLECTUAL PROPERTY.
All documents remain the property of GWA in perpetuity. The contents of all documents produced whether drawn, written or in pictures or produced by computer as programme or file, are our intellectual property and shall only be used in connection with this project.

- GENERAL NOTES:**
- The drawing is intended for the stated purpose of issue only.
 - All dimensions and distances are subject site conditions/ tolerance.
 - Do NOT scale from the drawings
 - If in doubt - ask GWA.

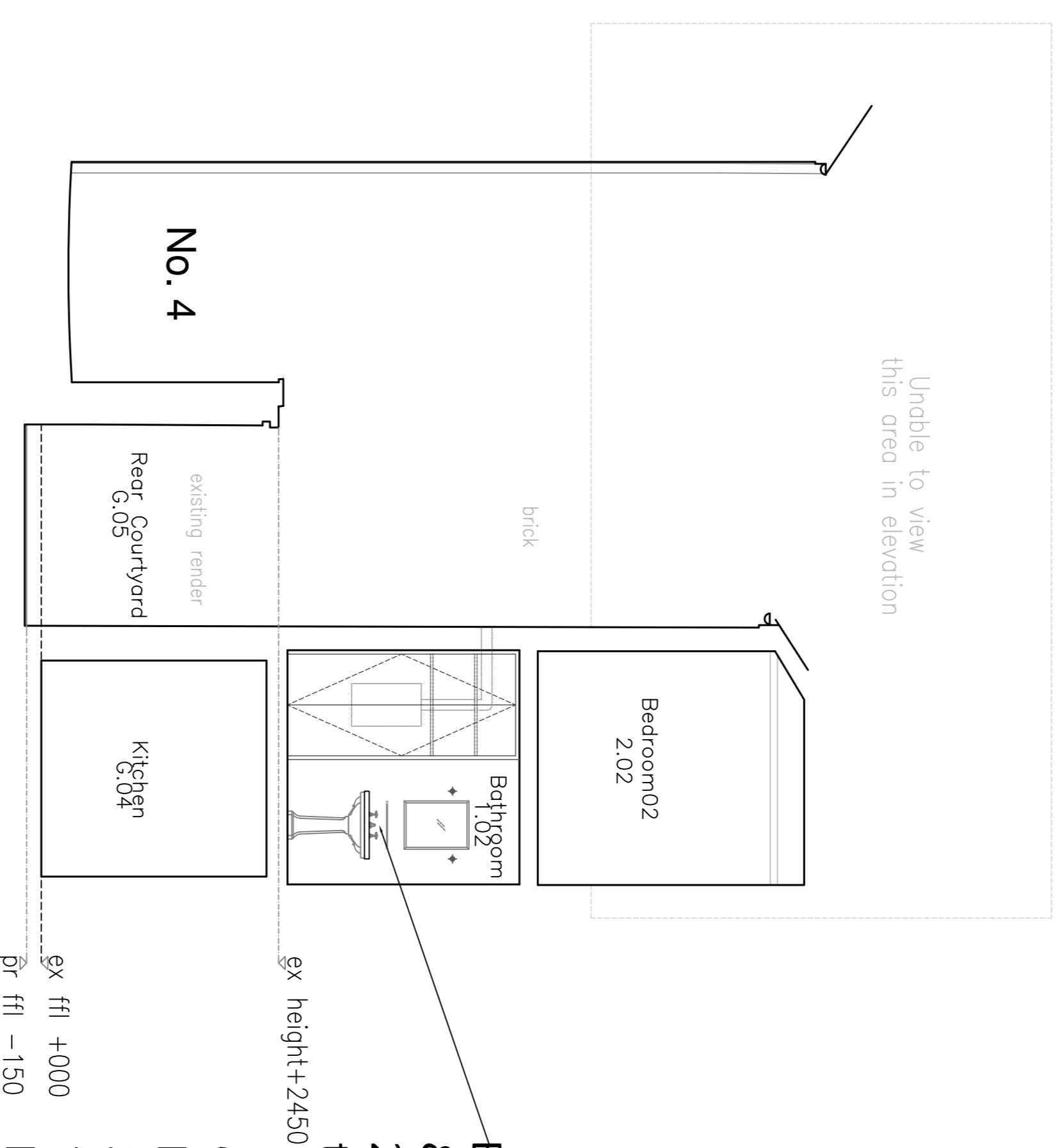

Existing handbasin, ironmongery & accessories to be retained.
2no. Existing wall lighting points to be retained.

General Note:
Rear Courtyard G.05
Specialist damp proofing works to building as necessary.
Making good as required

REVISION NOTES:

Grant Wright Associates LLP

Project Reference
5 Villas on the Heath

ADDRESS
5 Villas on the Heath,
Vale of Health
London, NW3 1BA

Client
Ms Delara Shakib

Drawing Title
Proposed Section d-d'

Drawing number
SVH/22/23/008

Revision:
/

Issued for
For Information

Scaled at A1/A3 Date Checked by
1:50/1:100 21.10.22 GW

scale in metres 1:50 @ A1

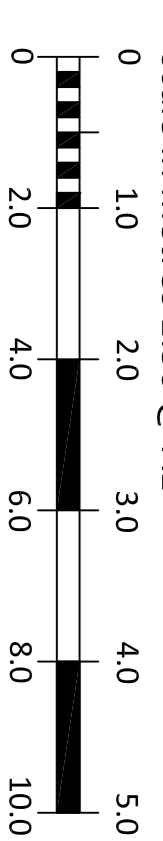

PROPOSED SECTION D-D' 1:50