

**COPYRIGHT & INTELLECTUAL PROPERTY.**  
All documents remain the property of GWA in perpetuity. The contents of all documents produced whether drawn, written or in pictures or produced by computer as programme or file, are our intellectual property and shall only be used in connection with this project.

**GENERAL NOTES:**

- The drawing is intended for the stated purpose of issue only.
- All dimensions and distances are subject site conditions/ tolerance.
- Do NOT scale from the drawings
- If in doubt - ask GWA.

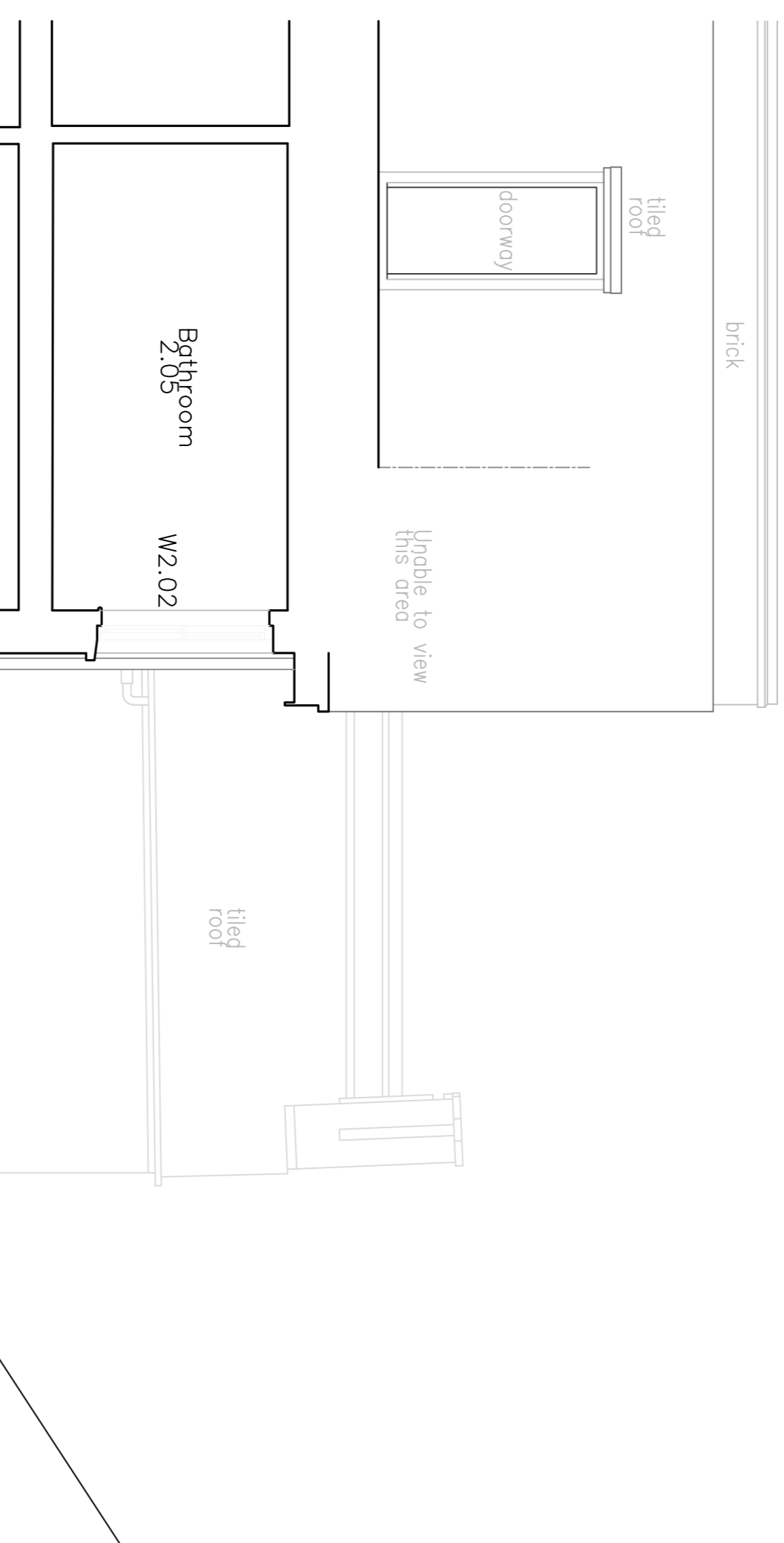

All existing glazing and support structure of roof to be removed. Localised making good as required.

Existing coping

All applied boarding to be removed -existing facing (assumed brickwork or render) to be retained and made good as required

Proposed courtyard finish to be laid min. 150mm below datum existing floor level. Proposed courtyard finish to be limestone flag paving. New concrete sub-base min.150mm & laid to falls to new drainage gully

**PROPOSED SECTION C-C' 1:50**

**Grant Wright Associates LLP**

Project Reference  
5 Villas on the Heath

Address  
5 Villas on the Heath,  
Vale of Health  
London, NW3 1BA

Client  
Ms Dalara Shakib

Drawing Title  
Proposed Section c-c'

Drawing number  
SVH/22/23/007

Revision:  
/

Issued for:  
For Information

Scaled at A1/A3 Date Checked by  
1:50/1:100 21.10.22 GW

scale in metres 1:50 @ A1  
0 1.0 2.0 3.0 4.0 5.0  
scale in metres 1:100 @ A3  
0 2.0 4.0 6.0 8.0 10.0