

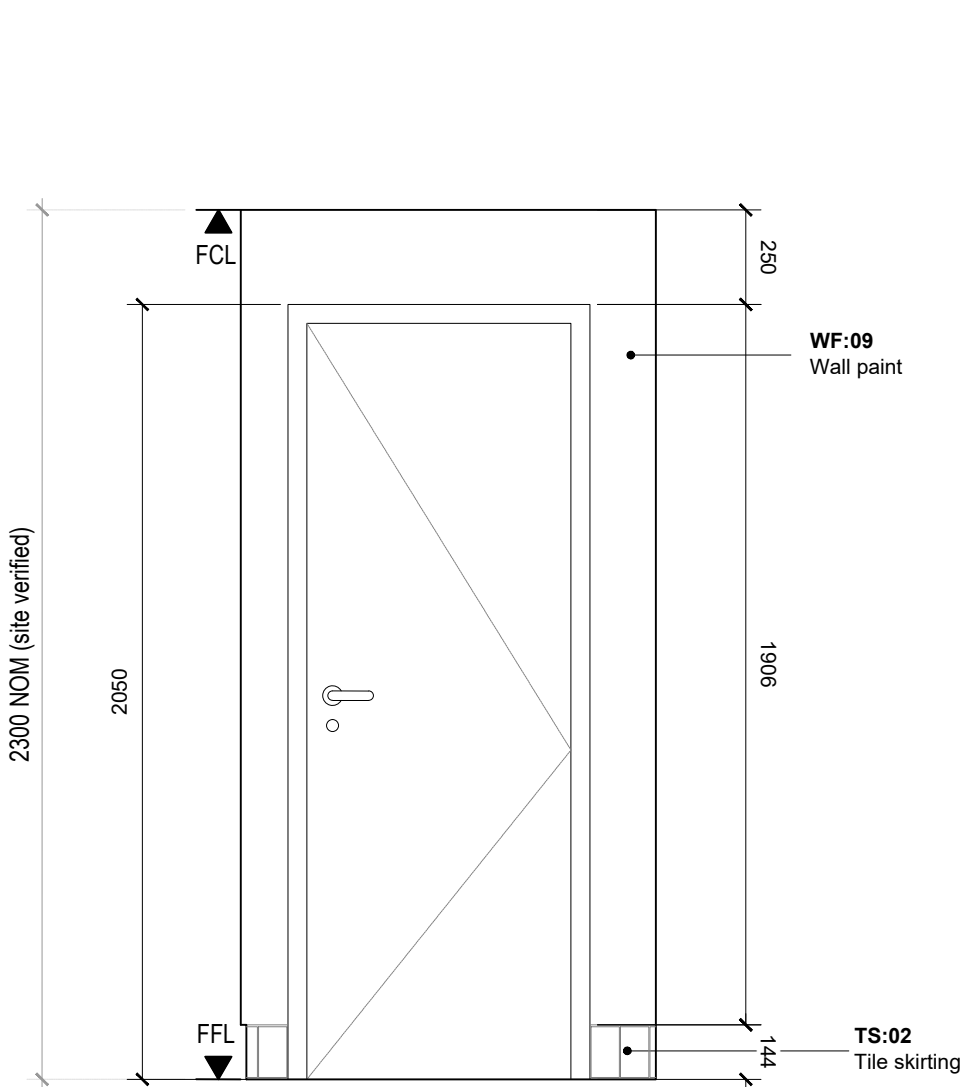

Note

- Drawing illustrates design intent for typical DDA WC. Contractor to modify configuration to fit applicable spaces.



01 Elevation 1

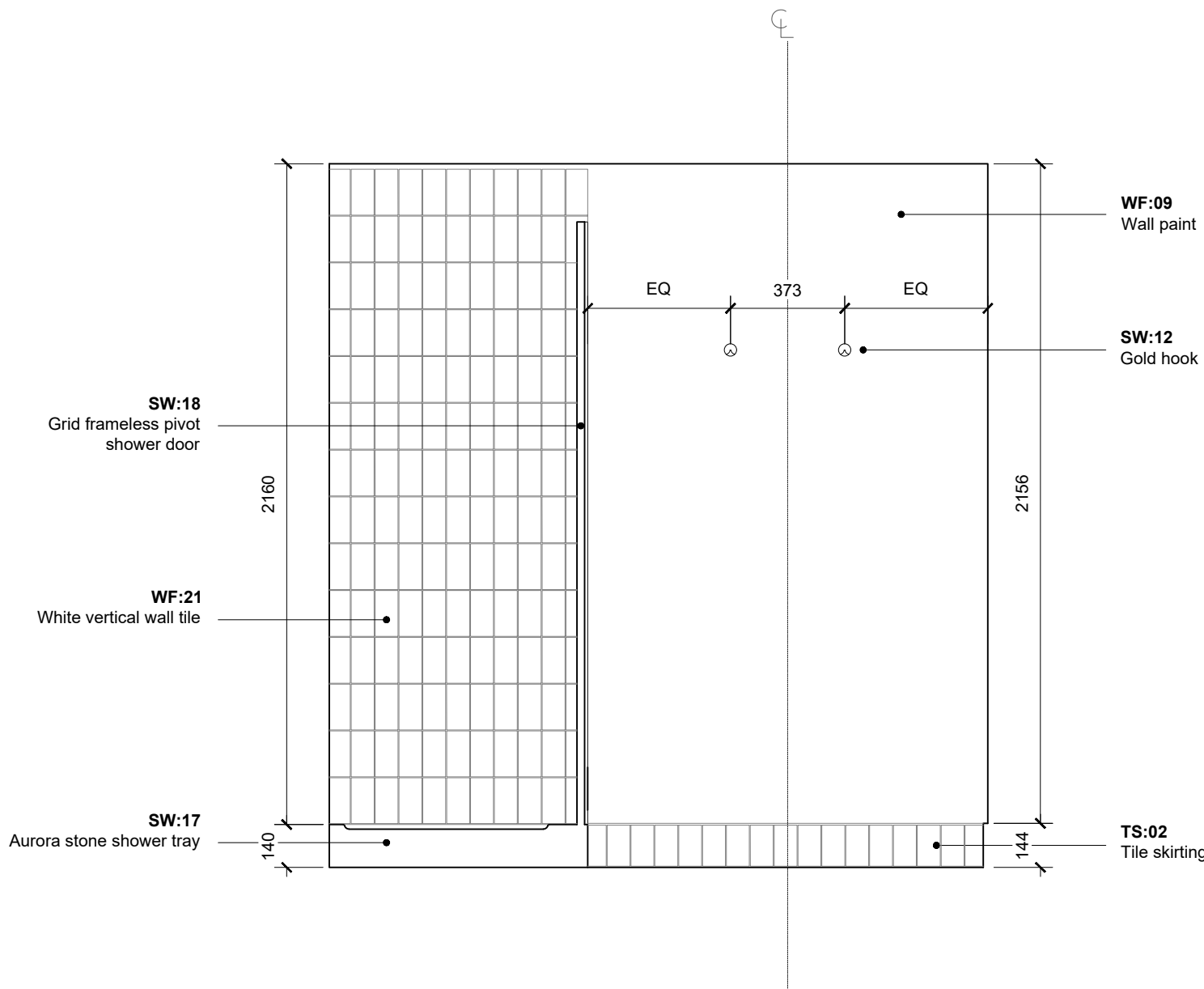

02 Elevation 2

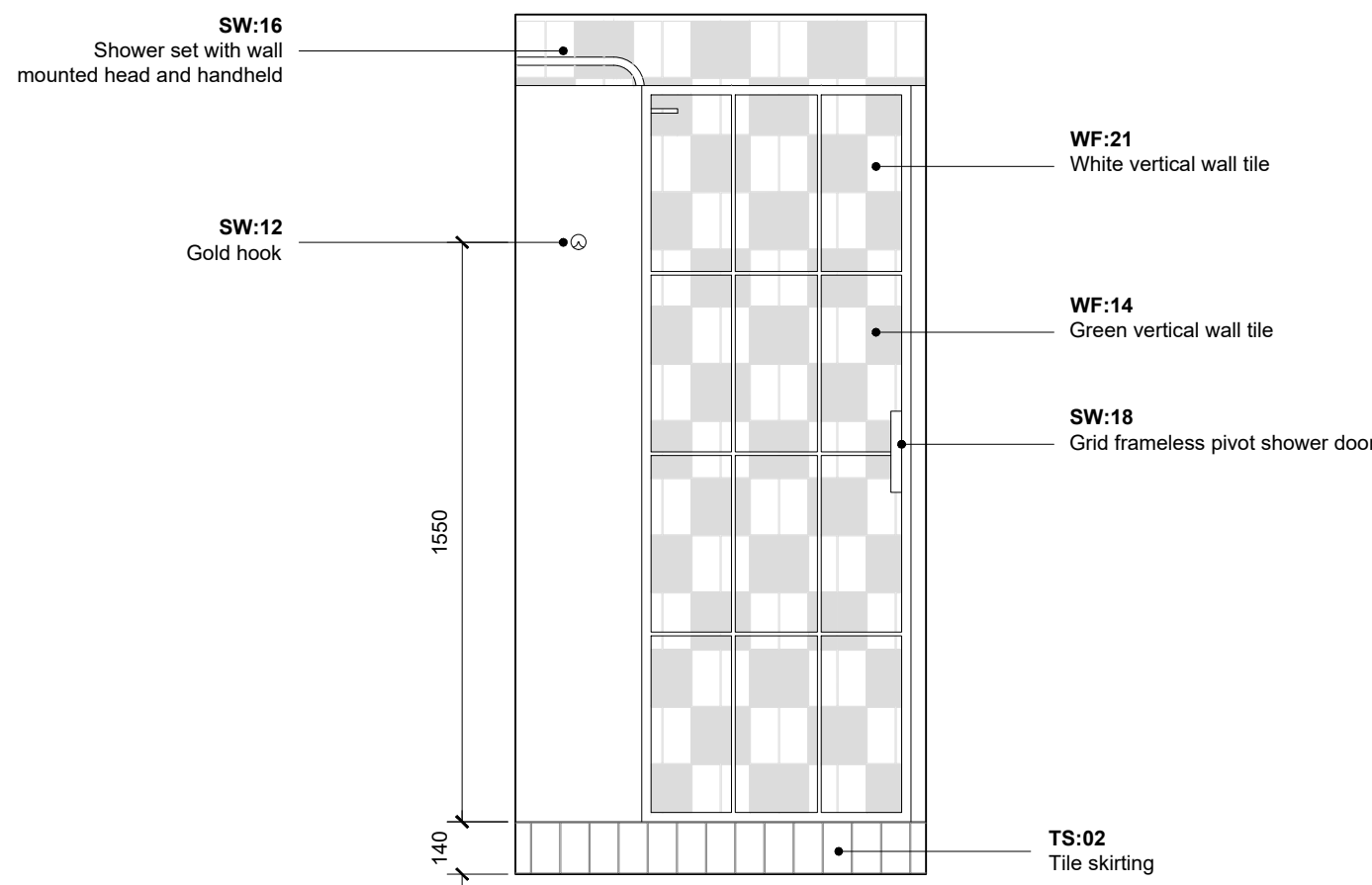

03 Elevation 3

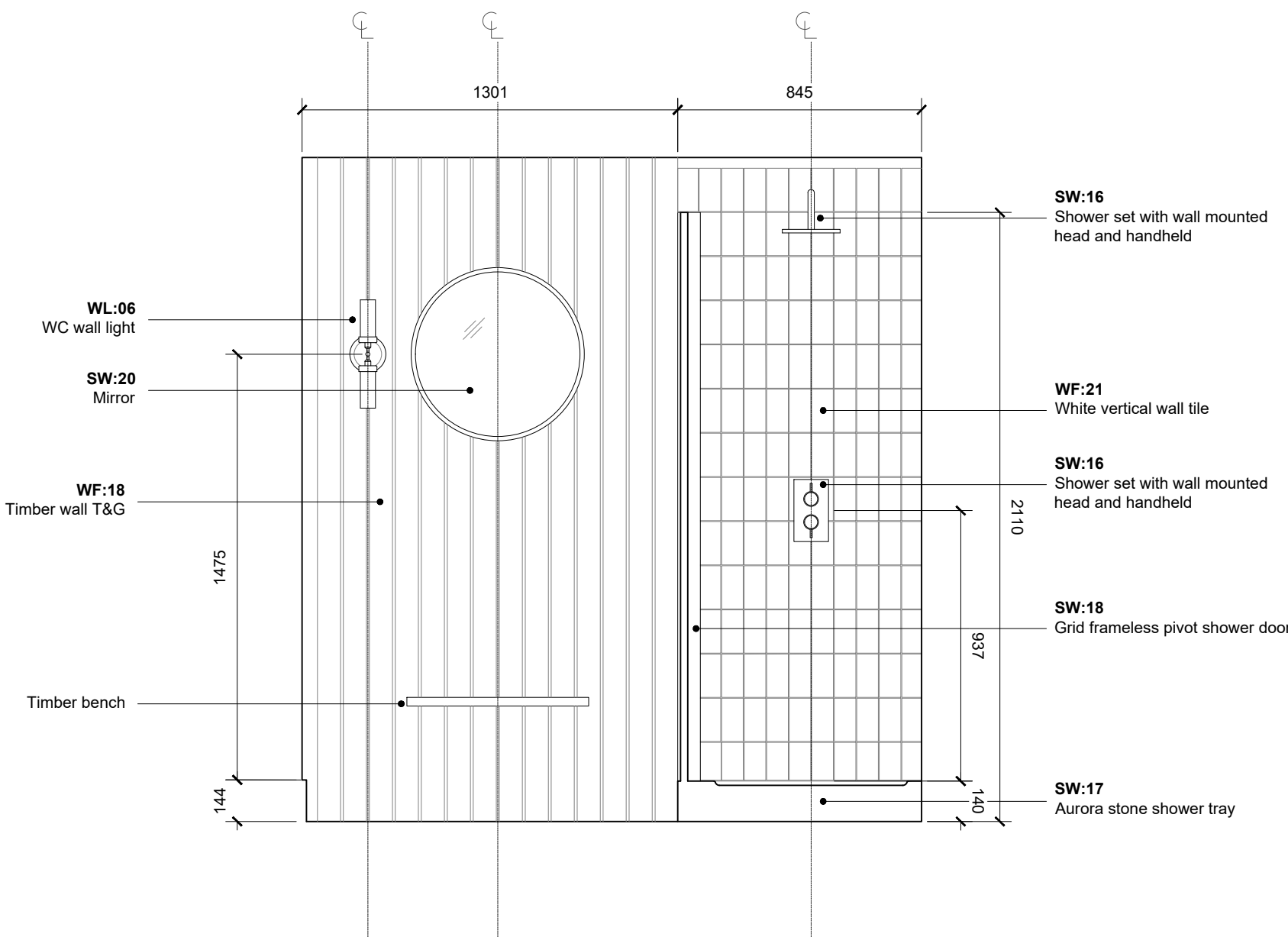

04 Elevation 4

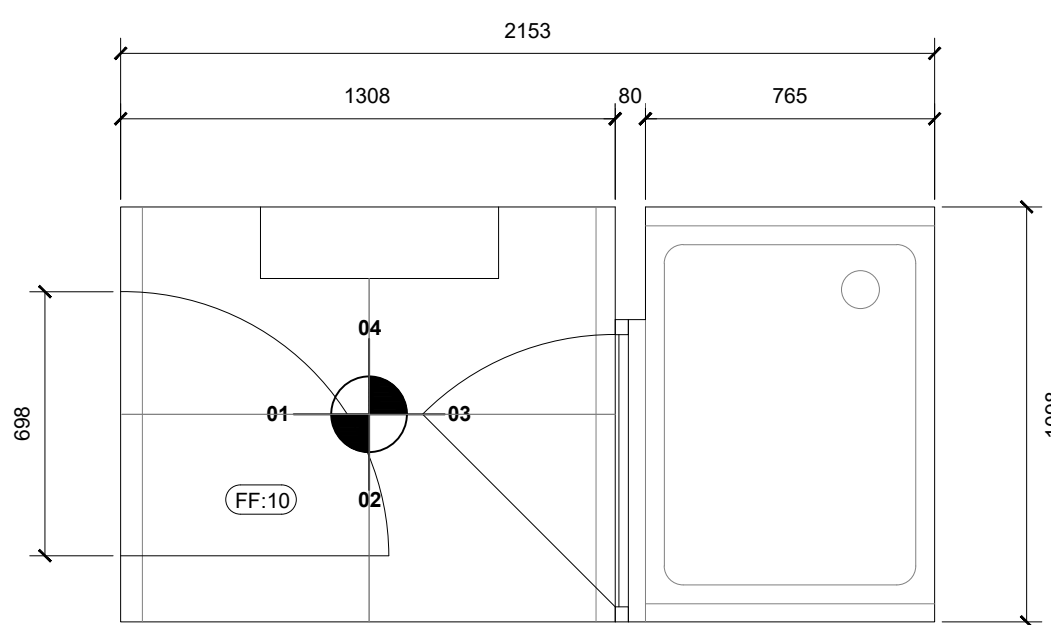

05 Proposed Plan 1

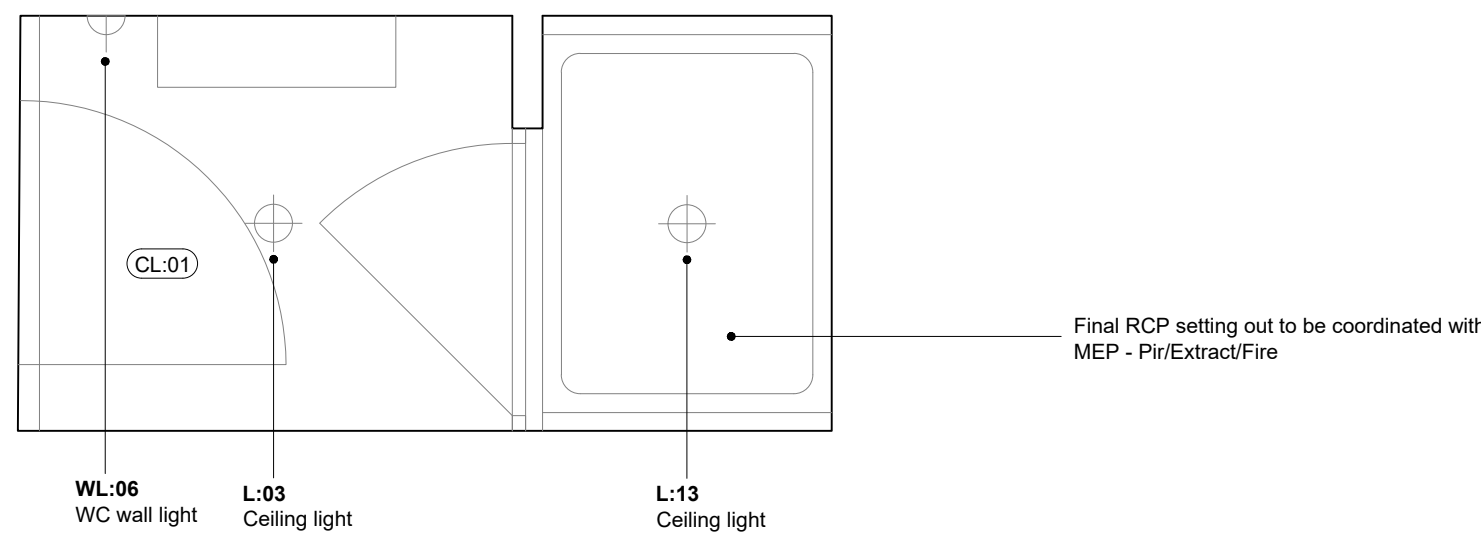

06 Proposed RCP 2

P3	141022	Tender Issue	LH	LS
P2	071022	Planning Issue	LH	LS
P1	260822	Stage 3 Issue	LH	LS
Rev	Date	Details	By	Authorised

Important note

This information is confidential and the copyright of Anomaly. Anomaly accepts no liability for use of this drawing by parties other than the party for whom it was prepared or for purposes other than that which is stated on the issue sheet. It shall not be disclosed or passed to any other party in any form in whole or part without Anomaly's express permission in writing nor should any other party place reliance upon it.

Where data is supplied electronically, it is for convenience only. The original information is the printed or controlled copy which will be supplied on request. All dimensions are in millimetres. No dimensions or other information shall be inferred from the electronic data unless specifically stated on the printed or controlled copy. Where dimensions are not given, drawings must not be scaled and the matter should be referred back to Anomaly.

This drawing should be read in conjunction with all other project information, produced by Anomaly and others. In the event of any conflict between the information contained on this drawing and in any other project document, drawings, specifications, schedules etc. the matter must be referred back to Anomaly for clarification.

All dimensions and conditions are to be checked on site by the contractor prior to preparing designs, drawings, calculations etc. or commencing any work. The contractor is responsible for checking that there is no conflict between site dimensions and drawn dimensions.

Anomaly  
Morelands, 5-23 Old Street  
London EC1V9PL  
Tel: +44 (0)20 7054 1145  
Email: hello@anomaly.com  
Web: www.anomaly.london

Client  
Brunswick

Project  
115\_163 Eversholt

Title  
163 Typical Basement Shower Room

Date	Drawn	Checked	Authorised
26/08/2022	CD	LHR	LS

Scale  
1:20@A1 1:40@A3

Issue status

TENDER

Drawing number  
115-ANO-163-00-DR-AX-73003

Client Drawing number  
115

© Copyright - Anomaly

