ANOMALY

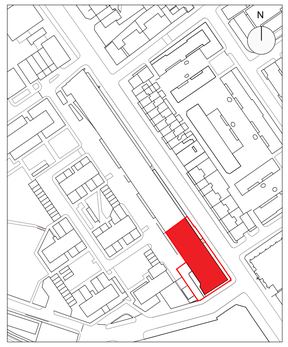

Note:
- All paint finishes to be sampled on site for architect approval
- Final lighting locations and setting out to be determined in stage 04 on site with architect

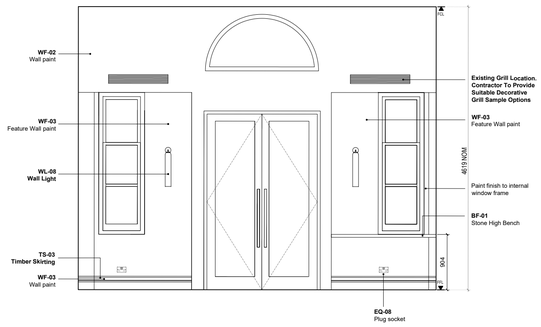

01 Proposed 163 Reception Elevation 1

1:50

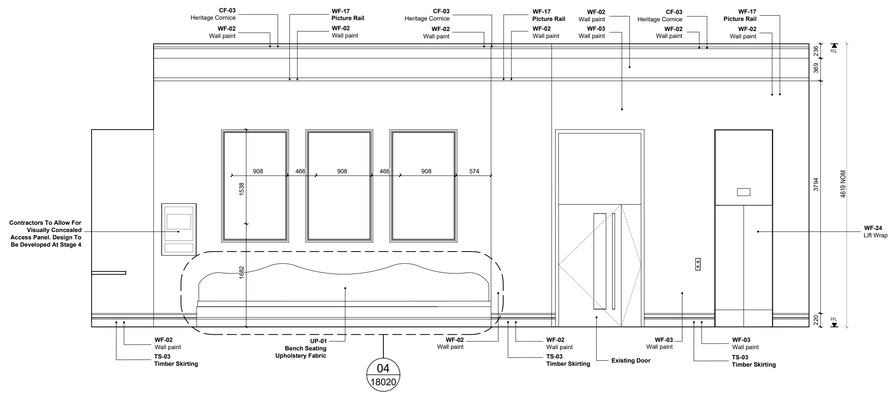

02 Proposed 163 Reception Elevation 2

1:50

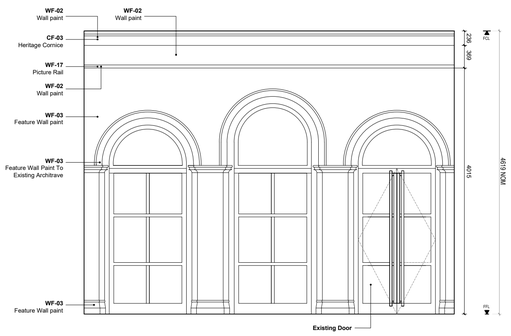

03 Proposed 163 Reception Elevation 3

1:50

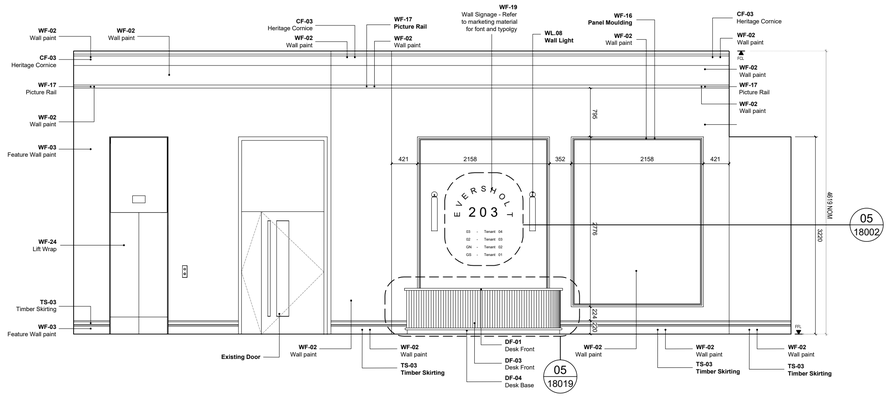

04 Proposed 163 Reception Elevation 4

1:50

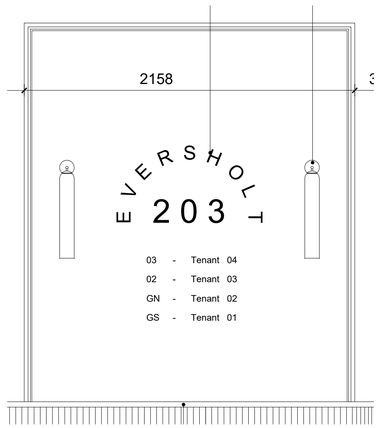

05 Proposed 163 Reception Signage

1:20

Scale 1:50

1 m 0 1 2 m

Rev	Date	Details	By	Authorised
P3	141022	Tender Issue	LH	LS
P2	071022	Planning Issue	LH	LS
P1	260822	Stage 3 Issue	LH	LS

Important note

This information is confidential and the copyright of Anomaly.
Anomaly accepts no liability for use of this drawing by parties other than the party for whom it was prepared or for purposes other than that which is stated on the issue sheet. It shall not be disclosed or passed to any other party in any form in whole or part without Anomaly's express permission in writing nor should any other party place reliance upon it.
Where data is supplied electronically, it is for convenience only. The original information is the printed or controlled copy which will be supplied on request. All dimensions are in millimetres. No dimensions or other information shall be inferred from the electronic data unless specifically stated on the printed or controlled copy. Where dimensions are not given, drawings must not be scaled and the matter should be referred back to Anomaly.
This drawing should be read in conjunction with all other project information, produced by Anomaly and others. In the event of any conflict between the information contained on this drawing and in any other project document, drawings, specifications, schedules etc. the matter must be referred back to Anomaly for clarification.
All dimensions and conditions are to be checked on site by the contractor prior to preparing designs, drawings, calculations etc. or commencing any work. The contractor is responsible for checking that there is no conflict between site dimensions and drawn dimensions.

Anomaly
Morelands, 5-23 Old Street
London EC1 V9HL
Tel: +44 (0)20 7054 1145
Email: hello@anomaly.com
Web: www.anomaly.london

Client
Brunswick

Project
115_163 Eversholt

Title
163 Reception Elevations

Date	Drawn	Checked	Authorised
26/08/2022	CD	LHR	LS

Scale
1:50@A1 1:100@A3

Issue status
TENDER

Drawing number 115-ANO-163-00-DR-AX-18002 Rev P3

Client Drawing number
115

© Copyright - Anomaly