

Front Elevation

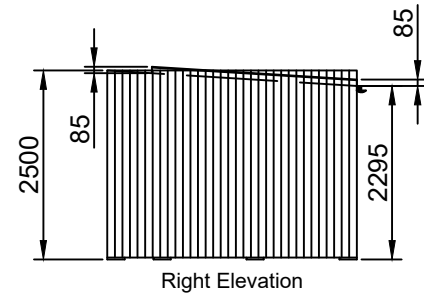

Right Elevation

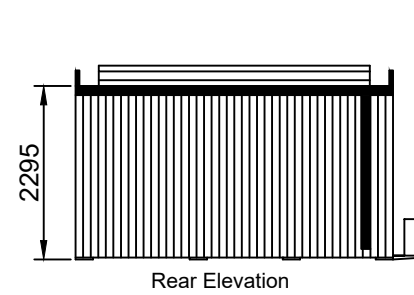

Rear Elevation

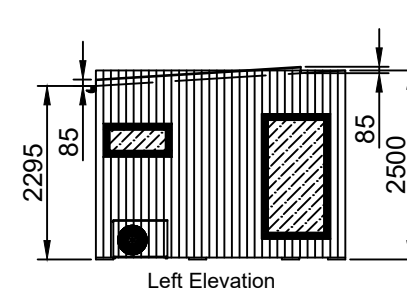

Left Elevation

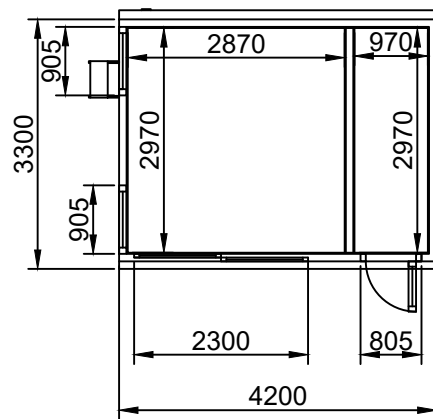

Floor Plan

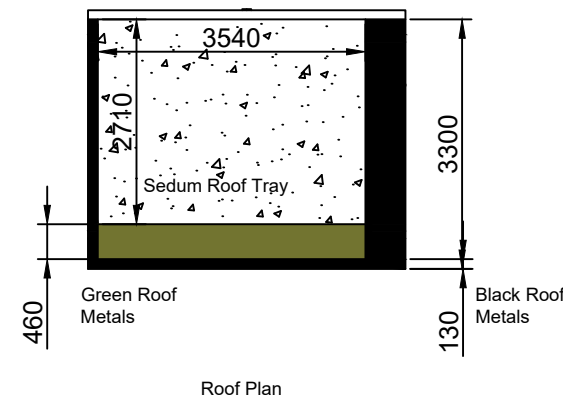

Roof Plan

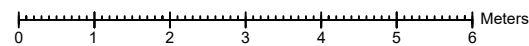

General Construction:

Roof:

60mm - 80mm of high density polyurethane insulation surrounded by 1mm steel plates. Sedum roof tray to be installed on top of this to accommodate the proposed sedum tray proposal included in the supportign documents.

Floor:

80mm Interlocking steel coated structurally insulated floor panels sit on top of foundation system.

Walls:

Timber frame (Tanalised) with 50mm of Rockwool insulated cavity incorporating breathable foiled photon wrap. All internal partition walls are 130mm thick. Internal plaster board and plaster skim.

Cladding:

Tanalised shiplap vertical redwood timber cladding to right & rear elevations. Composite black cladding to front & left elevations.

Doors:

Sliding doors (2300mm x 2070mm) with Planitherm glass
Single door (805mm x 2070mm, clad)

Windows:

Lozenge window (905mm x 440mm, Opening: top-hung) with Planitherm glass
Picture window (905mm x 1650mm, non-opening) with Planitherm glass

Air-Conditioning

LG Artcool Smart Inverter Air-Conditioning

Drawing Title: Francesca Segal	Number: 2.	Scale: 1:100 All measurements in mm, setup for A3 printing.
Designed By: Becky Harper	Date: 23/08/2022	
Installation Address: 2 Provost Road London NW3 4ST	Design: Inspiration 4m x 3m	
		Reference: 220500634GRS1