

DRAWING STATUS

PL

DISCLAIMER

Drawing to be read in conjunction with all the relevant information.
All written dimensions to be checked on site before work commences. Discrepancies, where identified, must be reported to the architect immediately.
This drawing is the property of LIFE-UD DESIGN and must not be reproduced or disclosed to any unauthorised person either wholly or in part without written consent.

NOTES / KEYS

| REV. | DATE | DESCRIPTION |
|------|------------|---------------|
| 01 | 00/00/0000 | Issued to/for |
| | | |
| | | |
| | | |
| | | |
| | | |
| | | |
| | | |
| | | |

LIFE DESIGN

W life-design.com
 E enquiries@life-design.com
 T +44 (0) 20 7097 5898
 M +44 (0) 77 66 78 415

CLIENT -

PROJECT
 19 Fordwych Road
 NW2 3TN

SCALE
 1:500 & 1:100@A3

DATE
 2022/04

DRAWN BY
 CHECKED BY

DRAWING TITLE
 EXISTING & PROPOSED
 SITE LOCATION & ROOF PLANS

DRAWING NO.
 PROJECT NO.
 REV.

PL01 22029 A



SITE PLAN 1:500

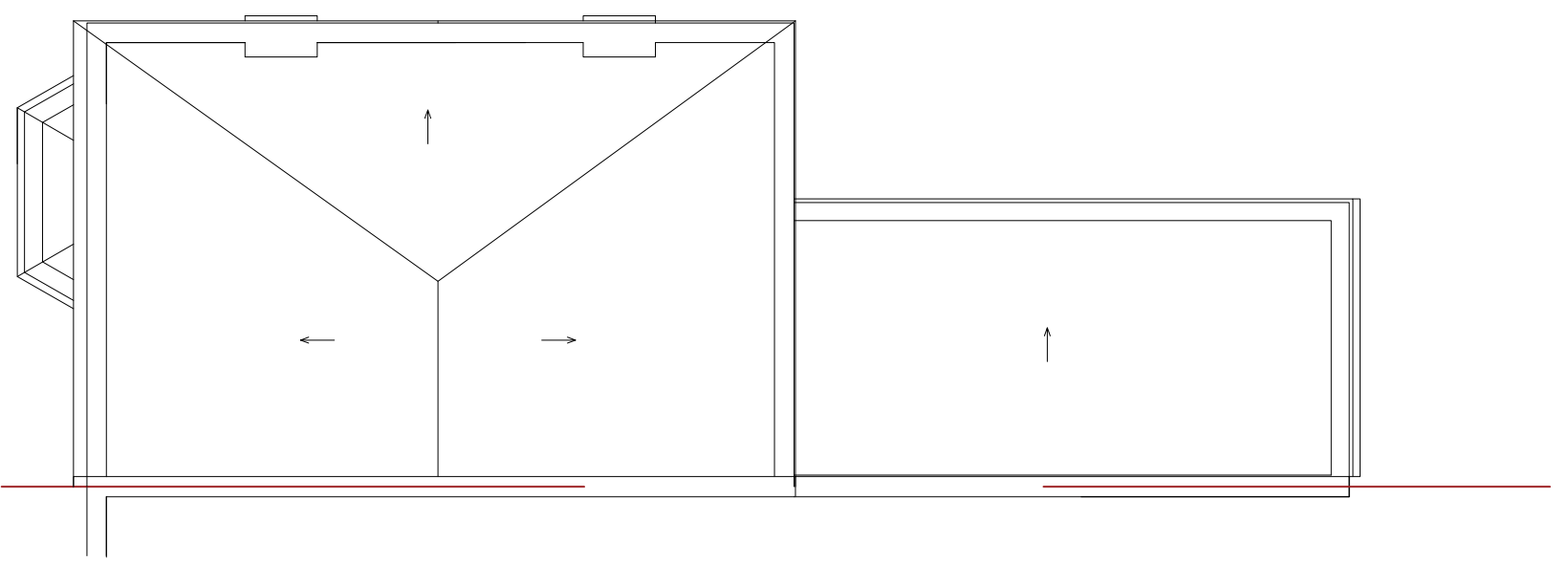
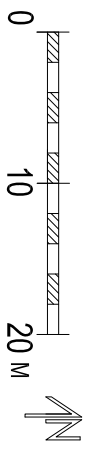

EXISTING SITE PLAN 1:100

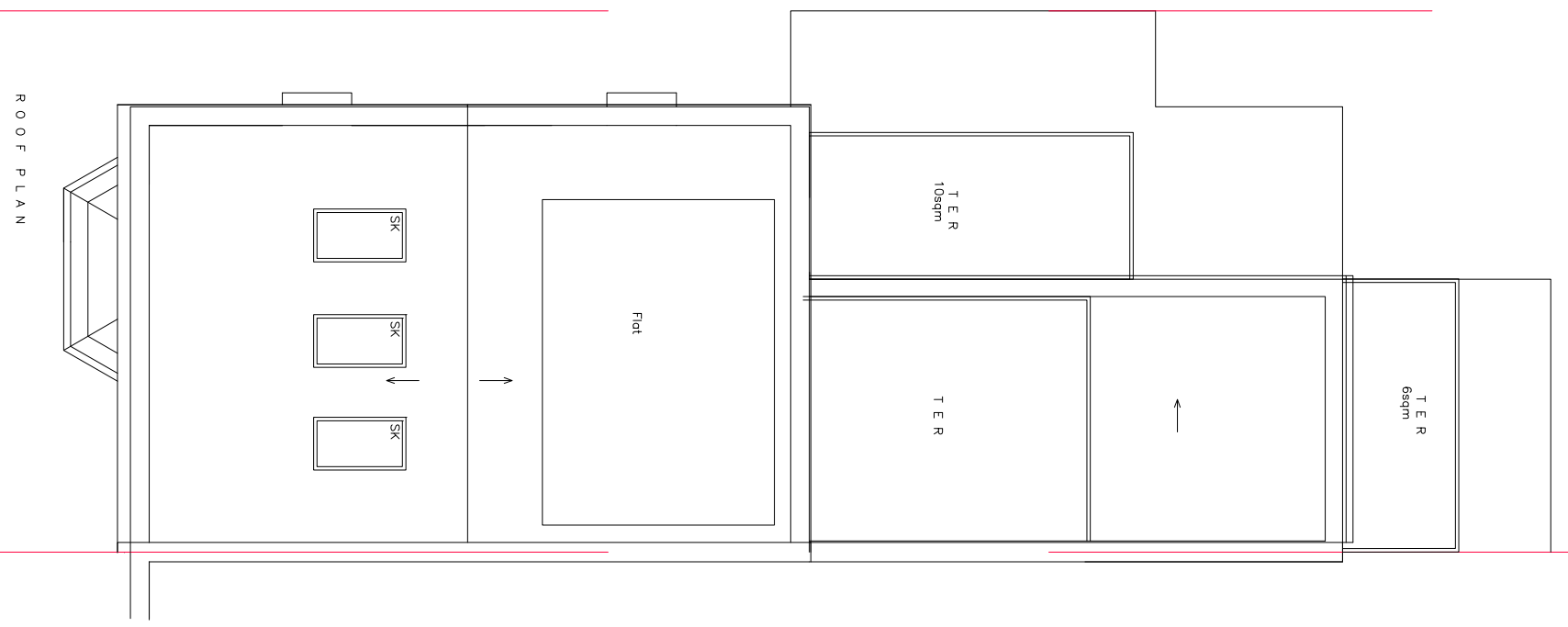
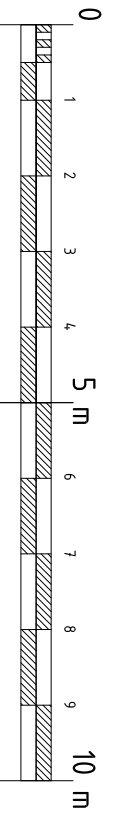

PROPOSED SITE PLAN 1:100

ROOF PLAN

