

Copyright: All rights reserved. This drawing must not be reproduced without permission.
 Only the original drawing should be relied upon. Contractors, sub-contractors and suppliers must verify all dimensions on site before commencing any work or making any shop drawings.
 All shop drawings to be submitted to the architect / interior designer for comment prior to fabrication.
 This drawing is to be read in conjunction with the architect's / interior designer's specification, bills of quantities / schedules, structural, mechanical & electrical drawings and all discrepancies are to be reported to the architect / interior designer.
 Do not scale from this drawing. Dimensions are in millimetres unless otherwise stated.
 All fire related elements and items as set out within the Fire Engineers Fire Strategy Report. Fire rating of elements / components require the certification from certified test bodies to be provided to both the Fire Engineer & Building Control for review and sign off, prior to procurement and installation.
 Studio Moren Ltd will coordinate with all other consultants in relation to statutory items / elements under that consultants control. These items may be shown on Studio Moren Ltd drawings for coordination purposes, however they remain under that consultants design and control.

NOTES

Proposal is based on previous construction drawings.

--- Application Boundary

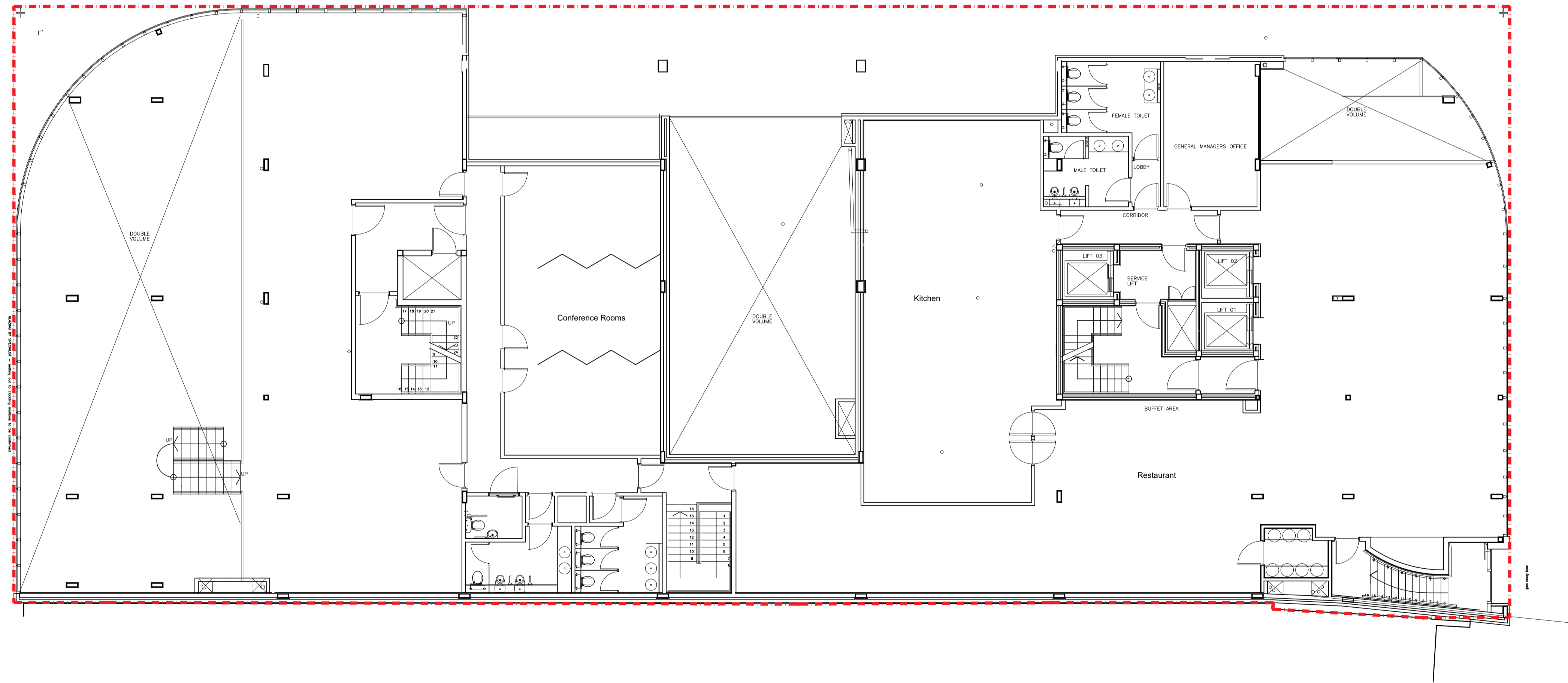

Mezzanine Floor - Existing
 Scale 1:100 @A1

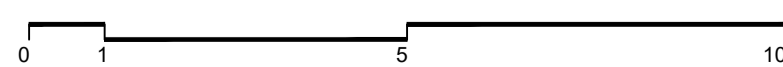

P0	ISSUE FOR PLANNING	04.11.22	RA
rev	amendments	date	by

studio moren
 studio moren Ltd
 architecture urban design
 interior design creative media
 www.studiomorenco.uk
 studio@studiomorenco.uk
 57d
 jamestown road
 london nw1 7db
 UK
 t: 020 7267 4440

project
 Holiday Inn Camden Town
 Proposed Extension
 client
 4C Group

drawing title
 Mezzanine Floor
 Existing Drawings
 drawing status

FOR PLANNING

scale	date	drawn by
1:100 @ A1	04.11.22	RA
1:200 @ A3		
job no.	drawing no.	revision
1808	A-025 002	P0