

Existing Ground Floor Plan

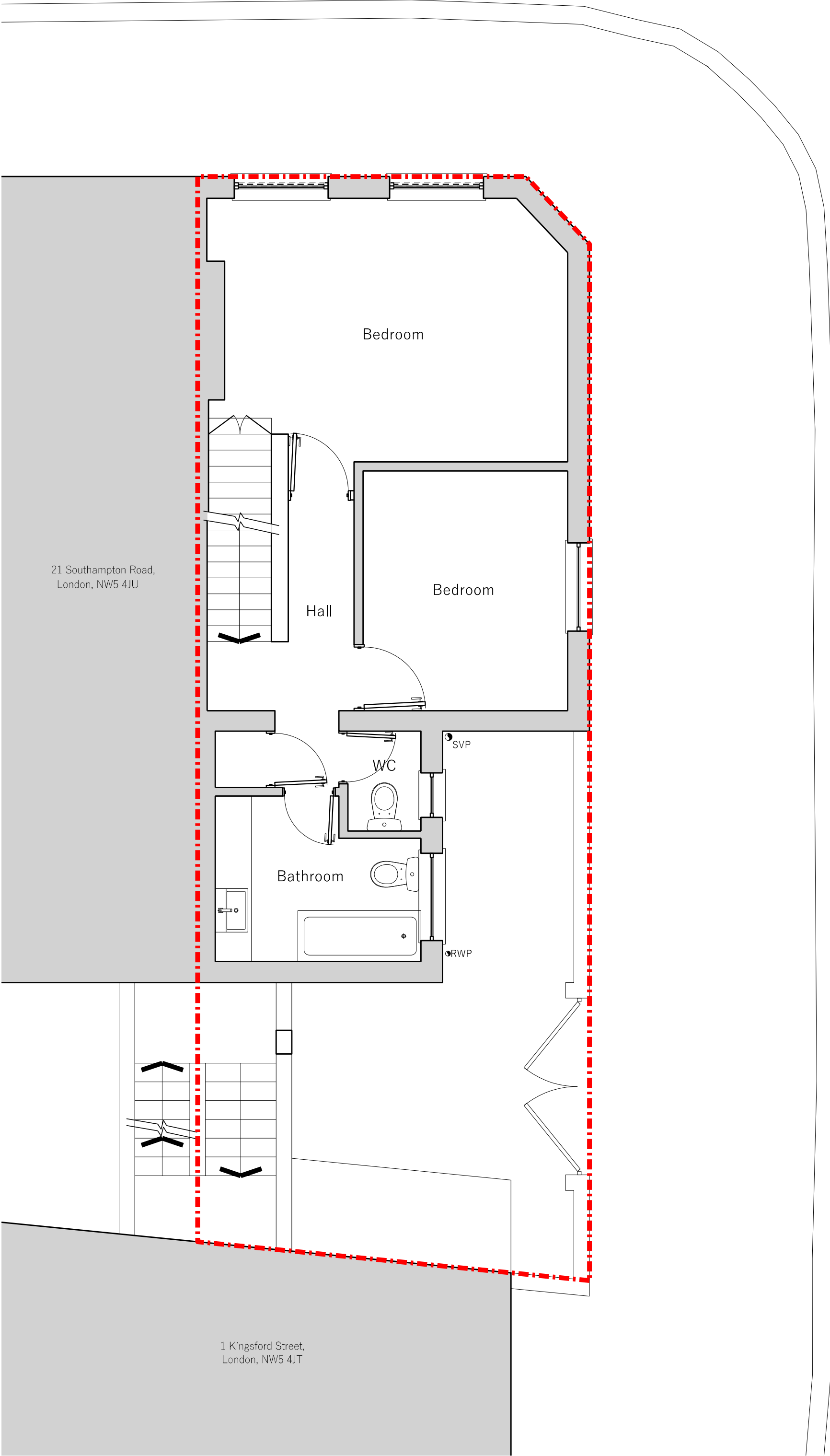

Existing First Floor Plan

PLANNING  
General Arrangement

<b>Project address</b> Ground & First Floor Maisonette Flat, 19 Southampton Road, London, NW5 4JU	
<b>Drawing title</b> Existing Floor Plans	
<b>Scale</b> 1:50 @ A1, 1:100 @ A3	<b>Drawing number</b> 352_010

Revision	Date	Notes
A	02.09.2022	FIRST ISSUE

General Notes
This drawing should be read in conjunction with all other Crafted Architecture & Planning Ltd (CAP's) drawings and accompanying written information.
Any discrepancies in the drawn or written information to be reported to Crafted Architecture & Planning Ltd (CAP) without delay.
It is the contractor's responsibility to ensure that all built works are constructed in line with the latest UK Building Regulations.
Use figured dimensions only.

**Legend**

--- Applicant's demise / boundary line

**North Point**

**Scale**

1:50 @ A1, 1:100 @ A3