

03 PROPOSED FINISHES PLAN SHEET 3 OF 3  
Scale 1:50 @ A0

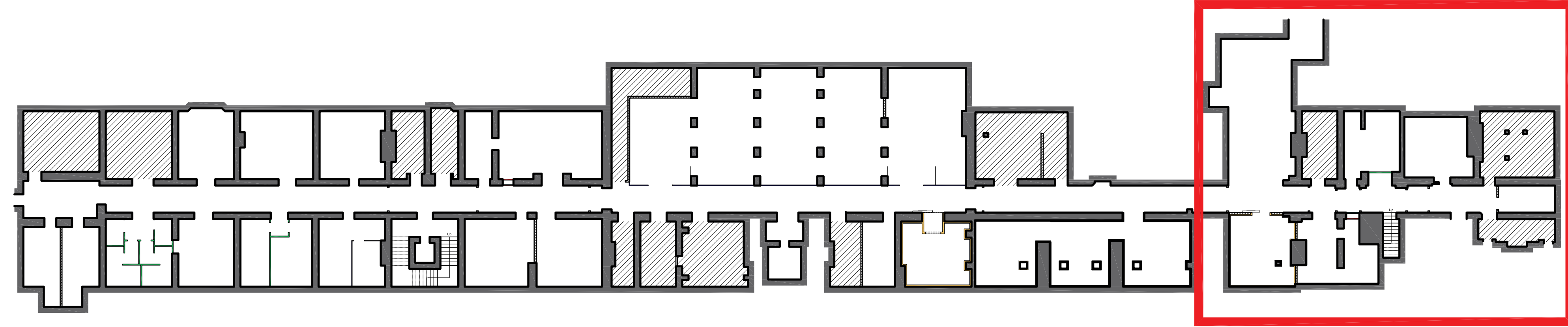
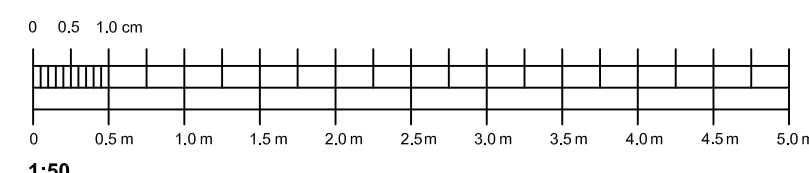

00 DRAWING LOCATION PLAN  
Scale 1:250 @ A0

- NEW FLOOR FINISHES LEGEND**
- FT01 Heavy duty vinyl safety flooring - colour 1  
NBS ref: M50 150A
  - FT02 Heavy duty vinyl safety flooring - colour 2  
NBS ref: M50 150B
  - FT03 Heavy duty vinyl safety flooring - colour 3  
NBS ref: M50 150C
  - FT04 Carpet tiles - NBS ref: M50 130A
  - FT05 Freezer panel floor  
by specialist cold room contractor
  - \*\*\* Stainless steel floor trims between finishes
- NEW WALL LININGS LEGEND**
- WF01 Paint finish, colour RAL 9016 Traffic White  
NBS ref: M60 110
  - WF02 FRP hygienic wall  
NBS ref: K13 145
  - WF03 Cold room panel wall standard finish  
by specialist cold room contractor
- NEW BUMPER RAILS LEGEND**
- BR01 Double bump rail  
NBS ref: N10 184
- OTHER LEGEND**
- Area not in scope

no.	date	by	revision details	Ckd	App
1	11/11/22	JW	FOR LISTED BUILDING CONSENT	GO	ASF

**STRALA architects**  
 3rd Floor, 9 Stevenson Square  
 Northern Quarter, Manchester, M1 1DB  
 Tel: 0161 236 5866  
 E: office@strala.co.uk

**LNER**  
 client  
 LONDON NORTH EASTERN RAILWAY

NETWORK RAIL TECHNICAL APPROVAL  
 AUTHORISED FOR ISSUE:  
 DESIGNER.....  
 CHECKER.....  
 AUTHORISER (CRE).....  
 DATE.....

APPROVED FOR FORM ???  
 CEM.....  
 DATE.....

project  
 ELR: ECM1 MILEAGE: 0m 0ch OS Ref: TQ302830  
 LNER CATERING SERVICE CENTRES  
 LONDON KINGS CROSS STATION

drawing status  
**FOR LISTED BUILDING CONSENT**

drawing title  
**Proposed Finishes Plan**

drawn by  
 JW 11/11/22  
 checked by  
 GO 11/11/22

CRE Approved by  
 ASF 11/11/22  
 CEM Reviewed by  
 RES 11/11/22

Network Rail dwg no. / revision no. / sheet no.  
 / / 3 of 3

consultant dwg no. 2949-01-403-03 scale 1:50 sheet size A0