

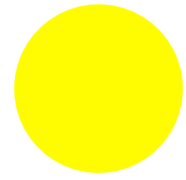

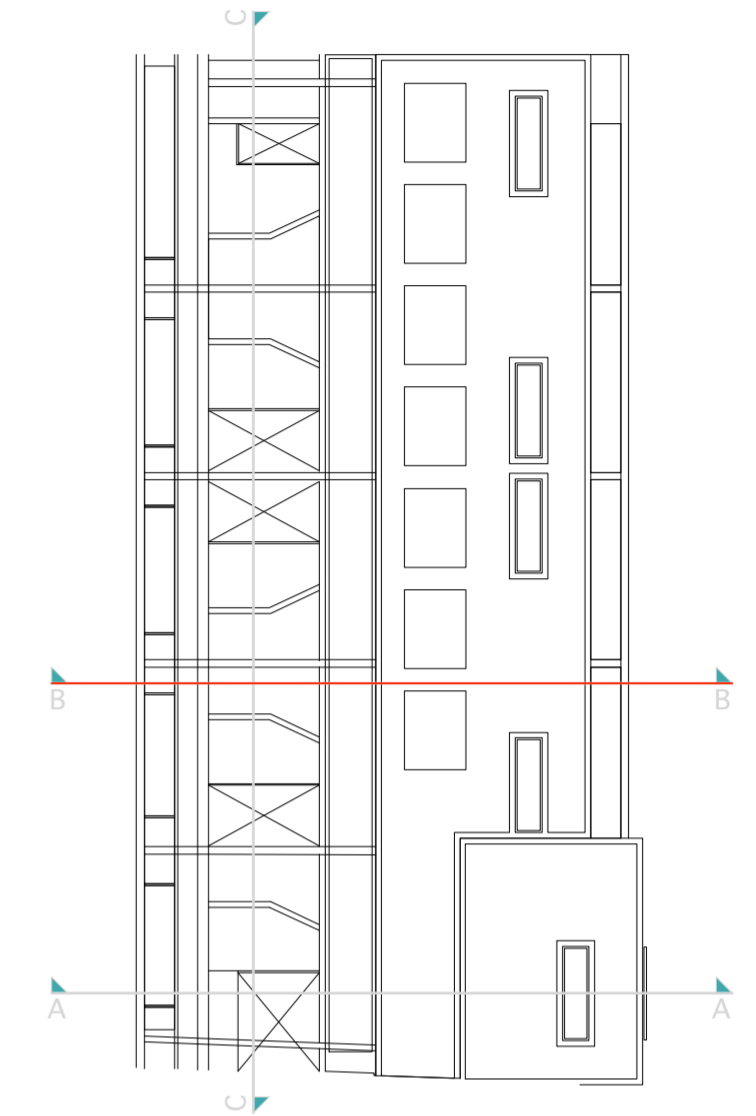

SUN

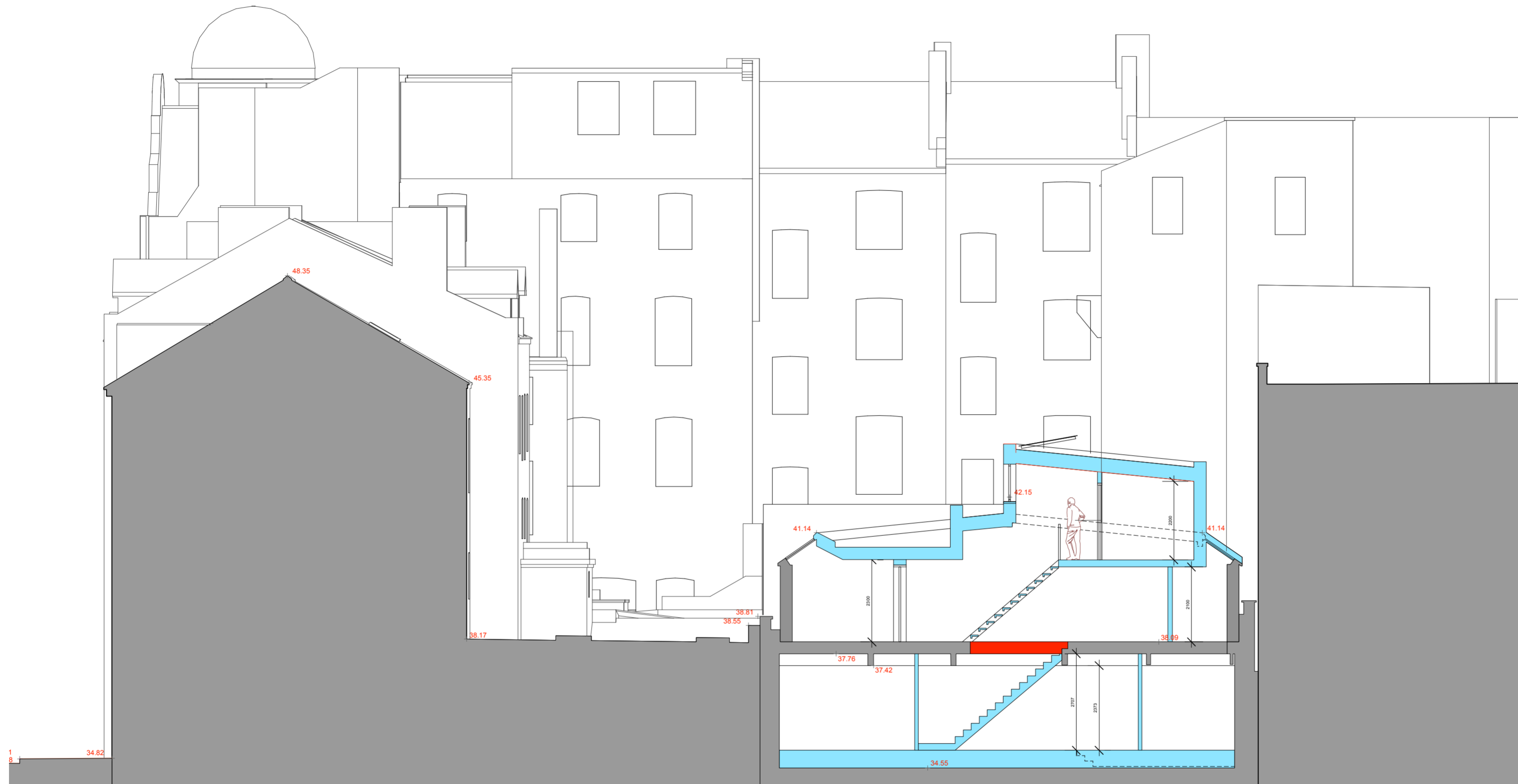

NOTE:
Layout based on survey information



Key

-  Walls as existing
-  Walls as proposed
-  Walls to be demolished

Datum 30.00m AOD

SECTION BB

SECTION BB

Rev B 22.09.16 Roof profile amended.
Rev A 22.05.13 Amended plan

PLANNING

AP (a.)
alan power | (ARCHITECTS.)

Alan Power Architects Ltd
13 Needham Road London, W11 2RP
Tel: 020 7229 9375 Fax: 020 7221 4172

DRAWING Proposed Section BB
PROJECT 264 BELSIZE RD LONDON NW6 4BT
CLIENT ROXBURG OVERSEAS LIMITED

A2 1:100 @ A2
1:200 @ A4

DRWG. N° 564 - 109
Rev. B
Scale 1:100 @ A2 1:200 @ A4
Date 3 Oct 2022
Drawn

DO NOT SCALE FROM THIS DRAWING. ALL DIMENSIONS TO BE CHECKED ON SITE AND DISCREPANCIES REPORTED TO ARCHITECT