

NOTE:
Layout based on survey information

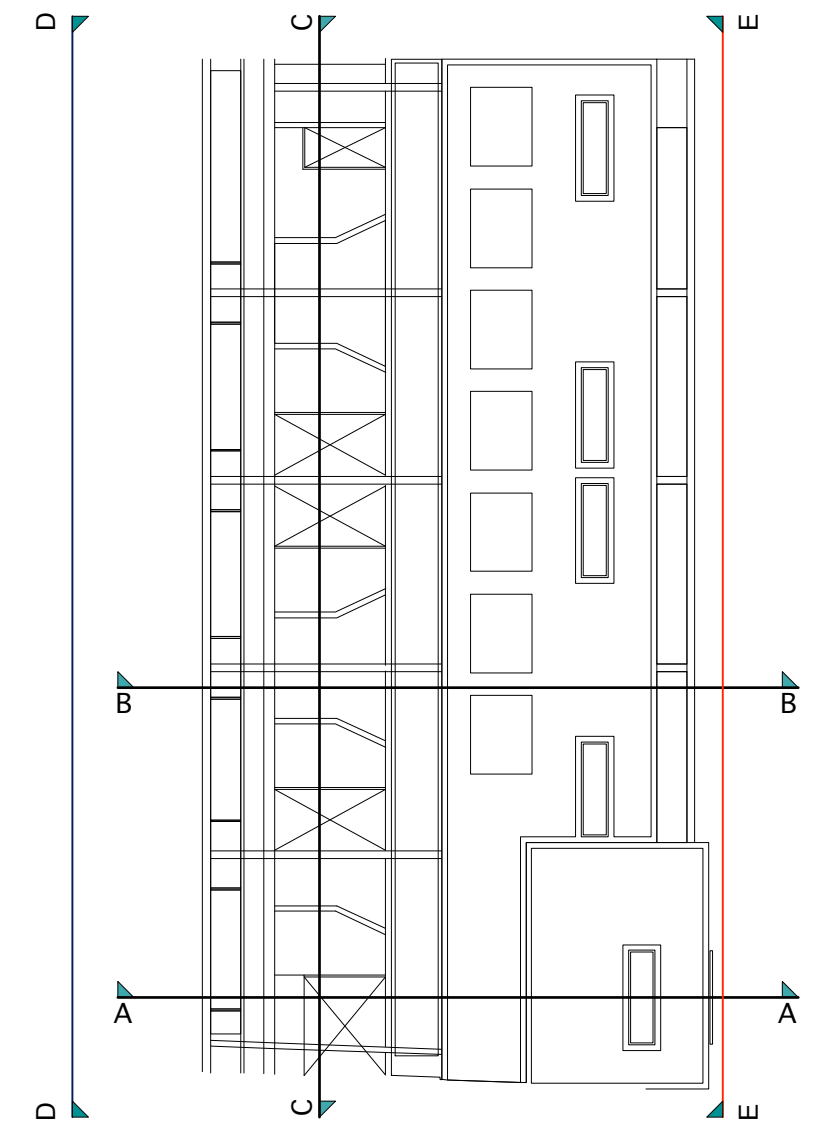

Key Plan

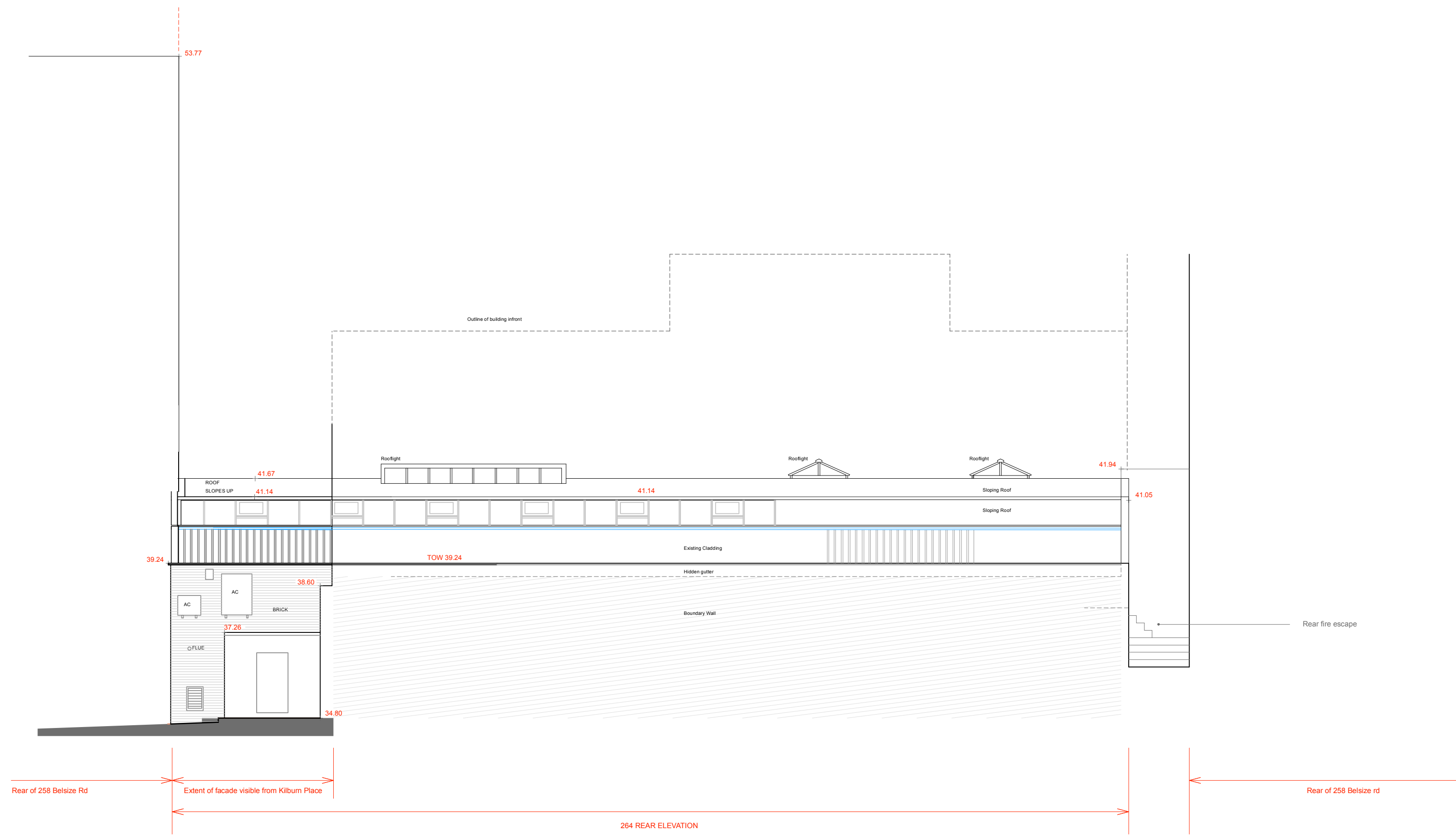

Datum 30.00m AOD

SECTIONAL ELEVATION E-E KILBURN PLACE

SECTIONAL ELEVATION E - E Kilburn Place as existing
(North West)

PLANNING

AP (a.)
alan power | (ARCHITECTS.)

Alan Power Architects Ltd
13 Needham Road London, W11 2RP
Tel: 020 7229 9375 Fax: 020 7221 4172

DRAWING Existing Sectional Elevation E-E (North West Elevation)	DRWG. N° 564 - 11
PROJECT 264 BELSIZE RD LONDON NW6 4BT	Rev.
CLIENT ROXBURG OVERSEAS LIMITED	Scale 1:100 @ A2 1:200 @ A4
	Date 3 Oct 2022
	Drawn

A2 1:100 @ A2
1:200 @ A4

DO NOT SCALE FROM THIS DRAWING. ALL DIMENSIONS TO BE CHECKED ON SITE AND DISCREPANCIES REPORTED TO ARCHITECT