

Copyright of this drawing is the property of SK-Architecture Ltd. It must not be reproduced or amended nor used in the execution of any works whether in conjunction with the proposed works for which it is prepared or otherwise without the express consent in writing of SK-Architecture Ltd.

For information only DO NOT SCALE

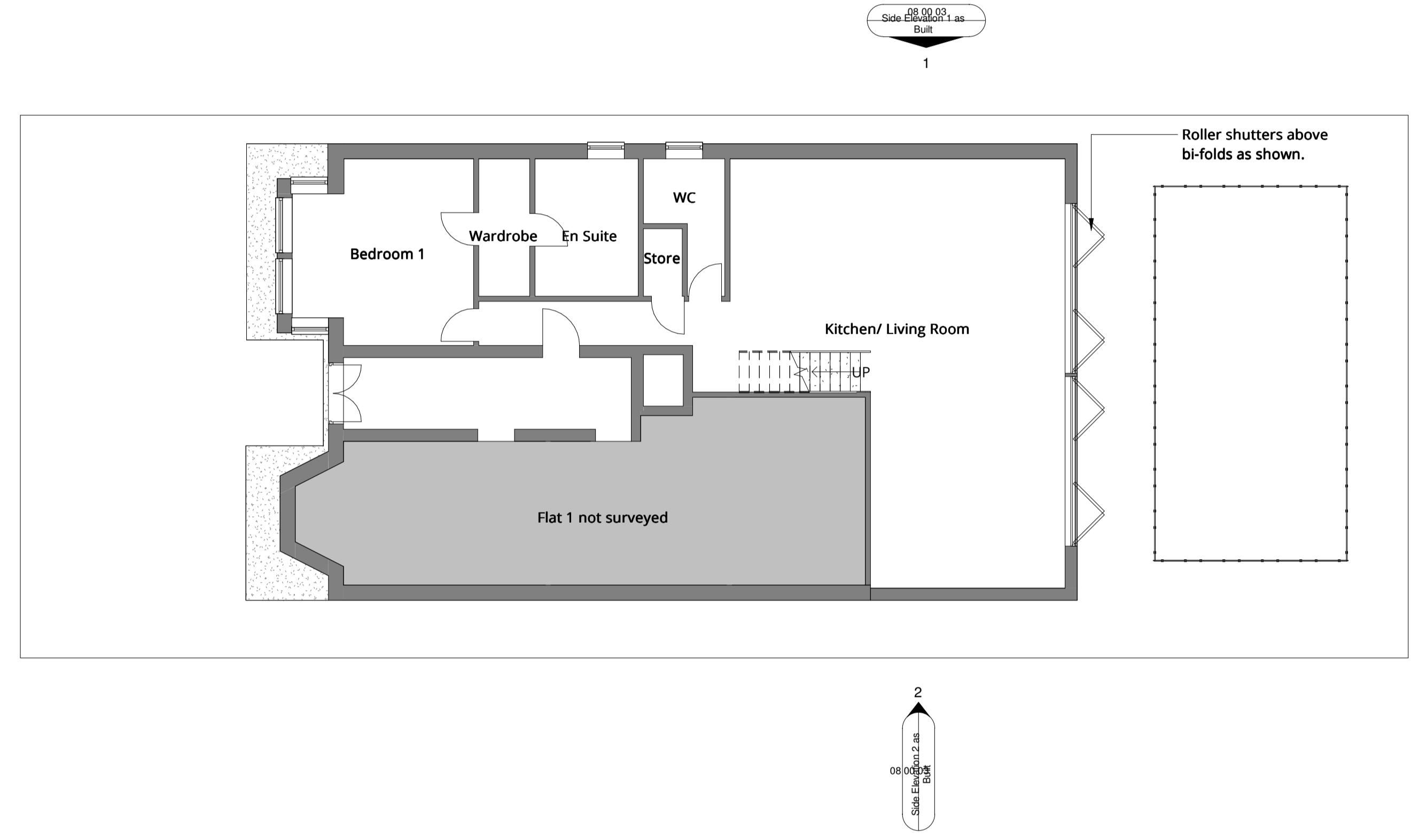

6
08 70 01
Elevation as Built
1:50



1
08 70 01
Ground Floor as Existing
1:100

08 00 00
Side Elevation 1 as Built
1

2
08 00 00
Side Elevation 2 as Built
1:50

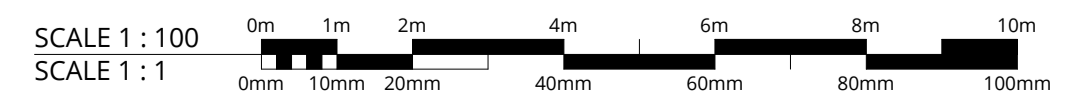
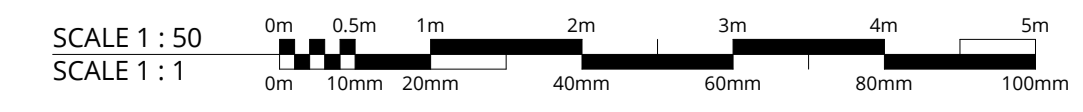

PLANNING

| Revision | Description | Date |
|----------|--------------------|------------|
| 000 | Issued for Comment | 08/12/2022 |

SK ARCHITECTURE

Client
Sarah Abergel

Project
Flat 2, 80 Greencroft Gardens, Roller-shutter addition for retrospective planning

Drawing
Elevations and Plan as Built

Scale
As Indicated @ A1

Date
08/12/2022

| Project No. | Drawing No. | Revision |
|-------------|-----------------|----------|
| 139 | SKA GG 08 70 01 | D00 |