

Rear Elevation

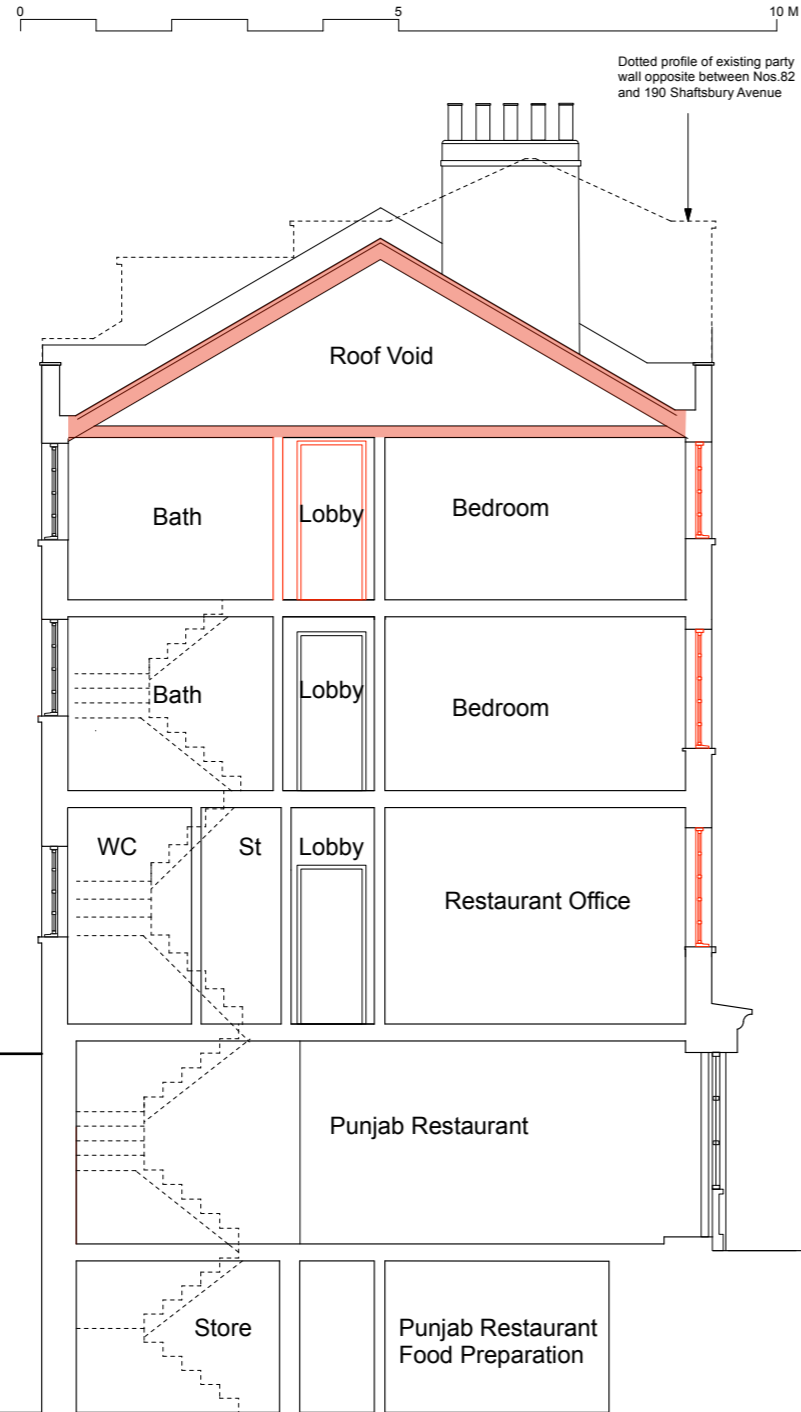

No 82 Section B-B
(Looking Towards No. 80 Neal Street)

Red toned/highlighted areas indicate elements which are to be demolished/stripped out

Dotted profile of existing chimney stack to party wall opposite between Nos.82 and 80

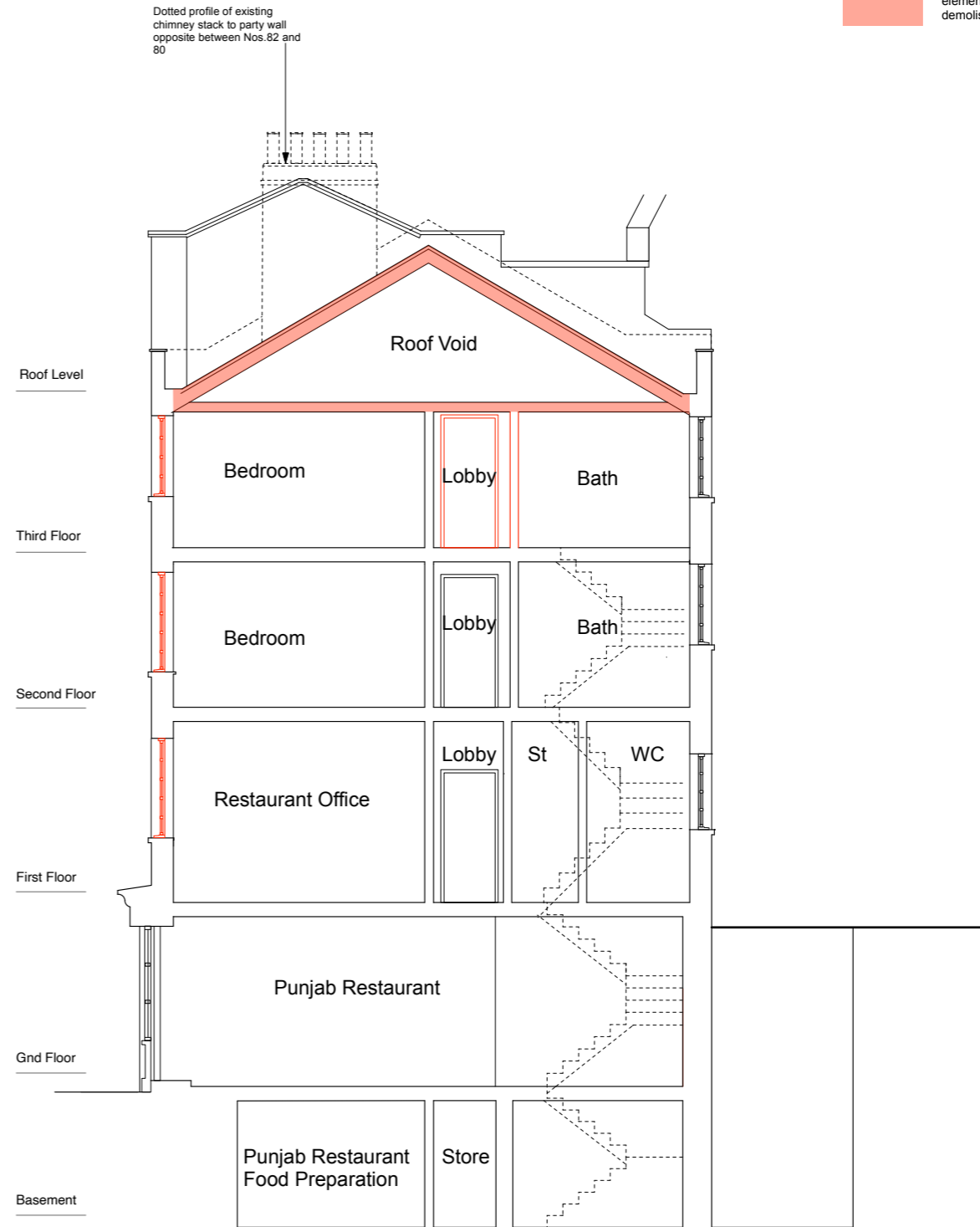

No 82 Section A-A
(Looking Towards No. 190 Shaftsbury Avenue)

Planning Application Submission

JOB TITLE			
82 Neal Street			
CLIENT			
Punjab Restaurant			
DRAWING			
Existing Sections			
DRAWING NO.	REV.	SCALE	DATE
NS82/EXP06		1:50@A1	Oct 2022
All dimensions must be checked on site and not scaled from this drawing.			

