

© 2011 STR A L A architects. All rights reserved. This drawing is for the use of the client only and is not to be used for any other purpose without the written consent of STR A L A architects. The drawing shall not be used for any other purpose without the written consent of STR A L A architects.

- DEMOLITION AND ALTERATIONS LEGEND**
- Proposed demolition works
  - Proposed lintels / steel beams by structural engineer
  - Removal of existing floor finishes

**03** PROPOSED DEMOLITION AND ALTERATIONS PLAN SHEET 3 OF 3  
Scale 1:50 @ A0

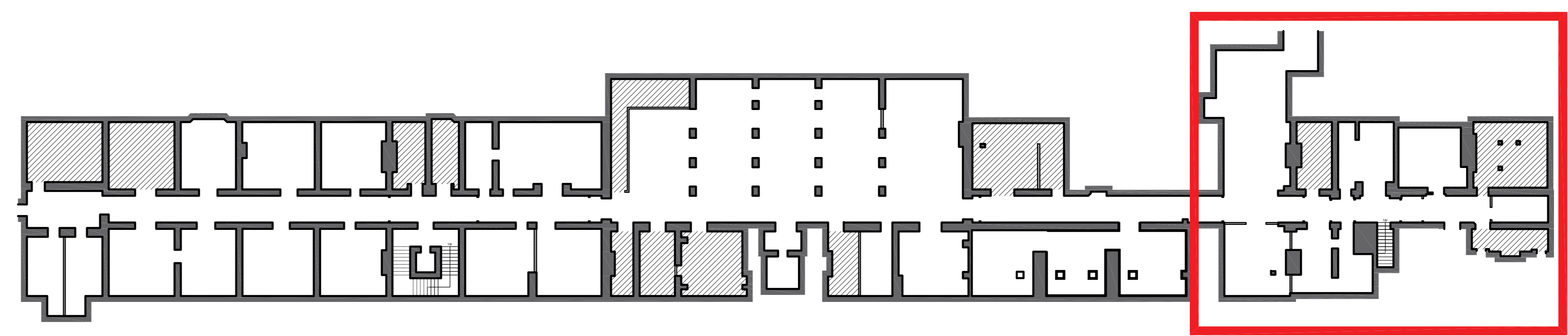
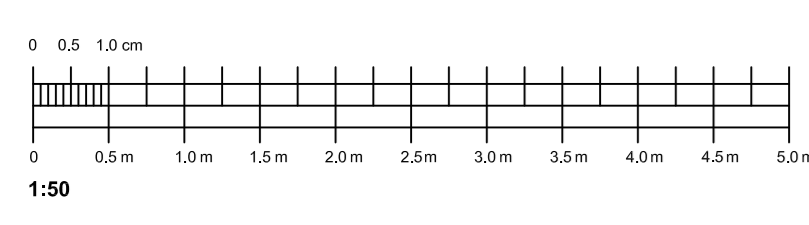

**00** DRAWING LOCATION PLAN  
Scale 1:250 @ A0

no.	date	by	revision details	Ckd	App
/	11/11/22	JW	FOR LISTED BUILDING CONSENT	GO	ASF

**STR A L A** architects  
3rd Floor, 9 Stevenson Square  
Northern Quarter, Manchester, M1 1DB  
Tel: 0161 236 5866  
E: office@strala.co.uk



client  
LONDON NORTH EASTERN RAILWAY

NETWORK RAIL TECHNICAL APPROVAL  
AUTHORISED FOR ISSUE:  
DESIGNER.....  
CHECKER.....  
AUTHORISER (CRE).....  
DATE.....

APPROVED FOR FORM ???  
CEM.....  
DATE.....

project  
ELR: ECM1 MILEAGE: 0m 0ch OS Ref: TQ302830  
LNER CATERING SERVICE CENTRES  
LONDON KINGS CROSS STATION

drawing status  
FOR LISTED BUILDING CONSENT

drawing title  
Proposed Demolition and  
Alterations Plan

drawn by	date	checked by	date
JW	11/11/22	GO	11/11/22

CRE Approved by	date	CEM Reviewed by	date
ASF	11/11/22	RES	11/11/22

Network Rail dwg no.	revision no.	sheet no.
/	/	3 of 3

consultant dwg no.	scale	sheet size
2949-01-401-03	1 : 50	A0