

© 2011 STR A L A architects. All rights reserved. This drawing is for the use of the client only and is not to be used for any other purpose without the written consent of STR A L A architects.

- DEMOLITION AND ALTERATIONS LEGEND**
- Proposed demolition works
 - Proposed lintels / steel beams by structural engineer
 - Removal of existing floor finishes



Existing cold store B17a to be stripped out including wall, floor and ceiling panels

Existing freezer B17 to be stripped out including wall, floor and ceiling panels

02 PROPOSED DEMOLITION AND ALTERATIONS PLAN SHEET 2 OF 3
Scale 1:50 @ A0

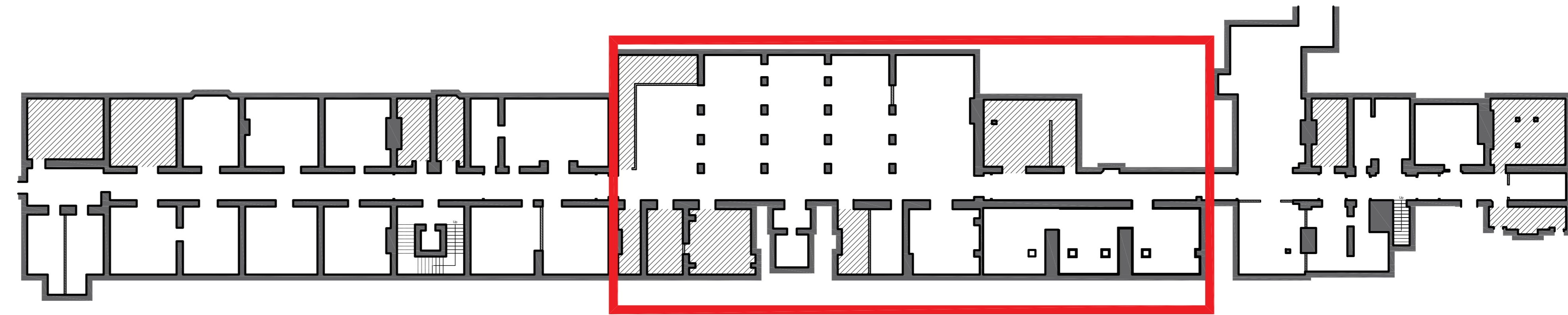
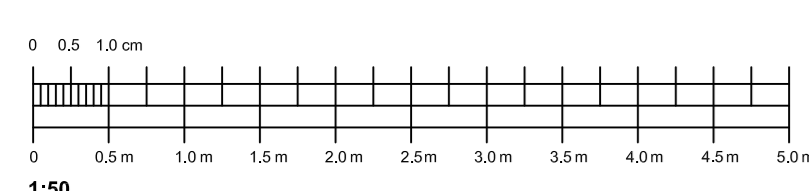

00 DRAWING LOCATION PLAN
Scale 1:250 @ A0

no.	date	by	revision details	Ckd	App
1	11/11/22	JW	FOR LISTED BUILDING CONSENT	GO	ASF

STR A L A architects
3rd Floor, 9 Stevenson Square, Northern Quarter, Manchester, M1 1DB
Tel: 0161 236 5866
E: office@strala.co.uk



client
LONDON NORTH EASTERN RAILWAY

NETWORK RAIL TECHNICAL APPROVAL
AUTHORISED FOR ISSUE:
DESIGNER.....
CHECKER.....
AUTHORISER (CRE).....
DATE.....

APPROVED FOR FORM ???
CEM.....
DATE.....

project
ELR: ECM1 MILEAGE: 0m 0ch OS Ref: TQ322830
LNER CATERING SERVICE CENTRES
LONDON KINGS CROSS STATION

drawing status
FOR LISTED BUILDING CONSENT

drawing title
Proposed Demolition and Alterations Plan

drawn by	date	checked by	date
JW	11/11/22	GO	11/11/22

CRE Approved by	date	CEM Reviewed by	date
ASF	11/11/22	RES	11/11/22

Network Rail dwg no.	revision no.	sheet no.
/	/	2 of 3

consultant dwg no.	scale	sheet size
2949-01-401-02	1 : 50	A0