

© 2017 STR A L A architects. All rights reserved. This drawing is for the use of the client only and is not to be used for any other purpose without the written consent of STR A L A architects. The drawing shall not be used for any other purpose without the written consent of STR A L A architects.

- DEMOLITION AND ALTERATIONS LEGEND**
- Proposed demolition works
 - Proposed lintels / steel beams by structural engineer
 - Removal of existing floor finishes

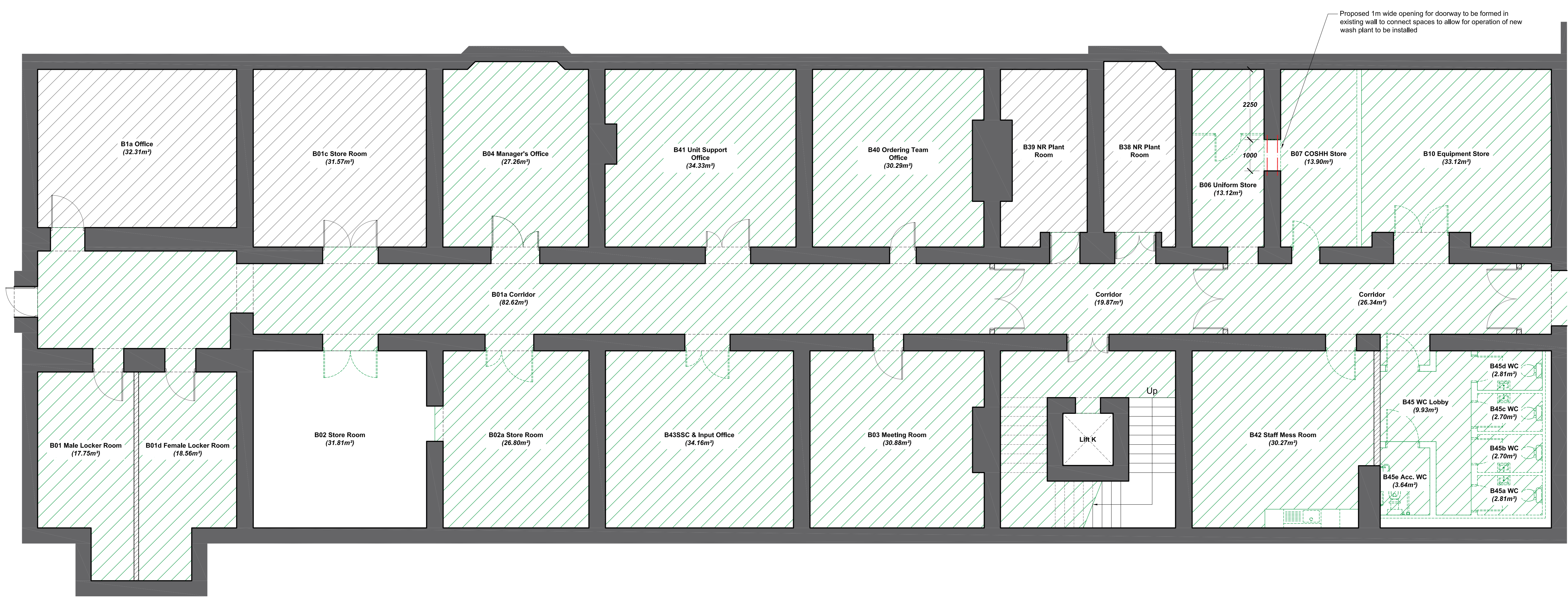

01 PROPOSED DEMOLITION AND ALTERATIONS PLAN SHEET 1 OF 3
Scale 1:50 @ A0

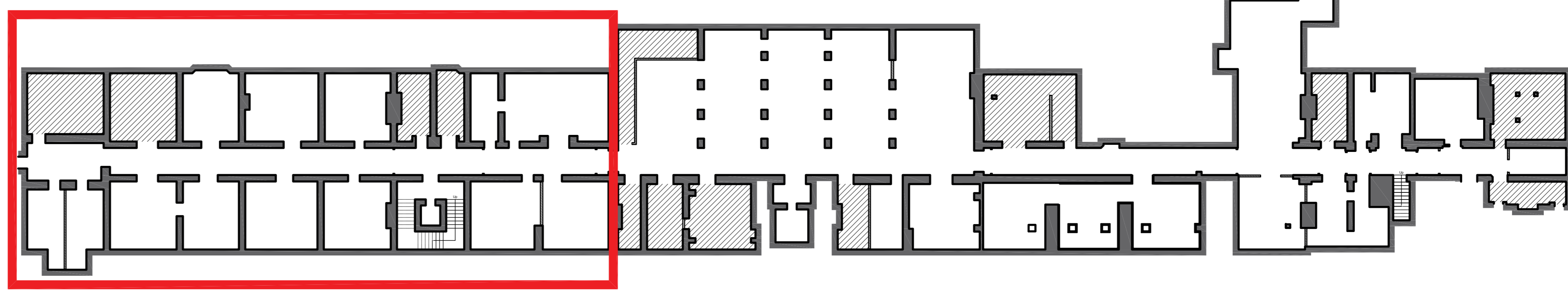
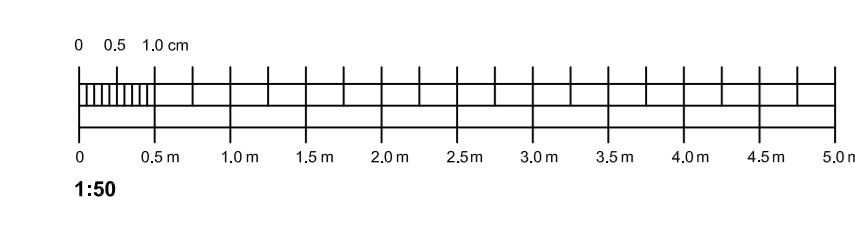

00 DRAWING LOCATION PLAN
Scale 1:250 @ A0

no.	date	by	revision details	Ckd	App
1	11/11/22	JW	FOR LISTED BUILDING CONSENT	GO	ASF

STR A L A architects
3rd Floor, 9 Stevenson Square, Northern Quarter, Manchester, M1 1DB
Tel: 0161 236 5866
E: office@straldarch.co.uk



client
LONDON NORTH EASTERN RAILWAY

NETWORK RAIL TECHNICAL APPROVAL
AUTHORISED FOR ISSUE:

DESIGNER.....
CHECKER.....
AUTHORISER (CRE).....
DATE.....

APPROVED FOR FORM ???
CEM.....
DATE.....

project
ELR: ECM1 MILEAGE: 0m 0ch OS Ref: TQ322830
LNER CATERING SERVICE CENTRES
LONDON KINGS CROSS STATION

drawing status
FOR LISTED BUILDING CONSENT

drawing title
Proposed Demolition and Alterations Plan

drawn by	date	checked by	date
JW	11/11/22	GO	11/11/22
CRE Approved by	date	CEM Reviewed by	date
ASF	11/11/22	RES	11/11/22

Network Rail dwg no.	revision no.	sheet no.
/	/	1 of 3

consultant dwg no.	scale	sheet size
2949-01-401-01	1 : 50	A0