

CHARLOTTE STREET

WHITFIELD STREET

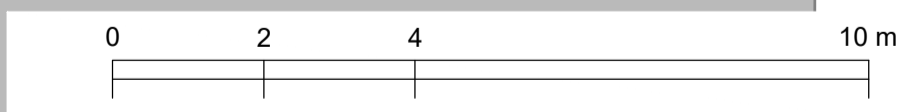
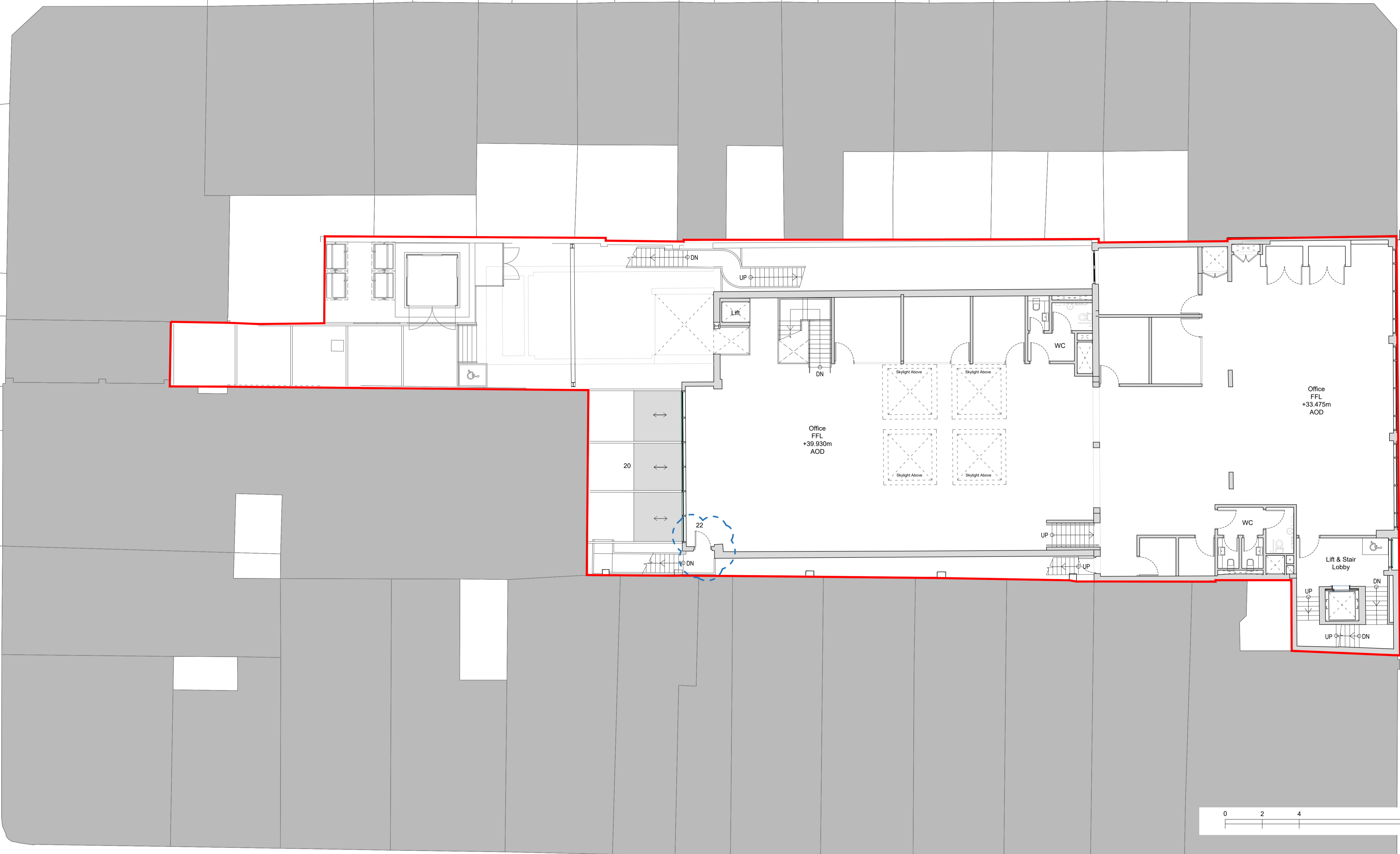

KEY	REV	DATE	DESCRIPTION
	-	21/11/22	For Planning
			Area of amendment from 2020 consented scheme (App ref: 2020/3798/P)

1. New Charlotte Street gate with controlled access
 2. Waste Storage
 3. Screened enclosure around UKPN substation
 4. Cycle storage
 5. Landscaping and levelling
 6. Landscaped courtyard amenity
 7. New Whitfield Street entrance door
 8. New finish to existing upstands to match existing fenestration
 9. Entrance to basement shower facilities (works on basement stairs TBC)
 10. Level 2 screened external south facing terrace amenity
 11. External duct clad in natural anodised aluminium
 12. Level 4 external north-west facing terrace amenity
 13. Level 4 external east facing terrace amenity and new balustrade
 14. New lift overrun (+400mm on existing)
 15. New plant enclosure
 16. Existing access ladder to roof retained
 17. Unisex shower facilities
 18. Electrical switchroom
 19. Watertank
 20. Pergola - Retractable awning
 21. Cycle storage in courtyard space
 22. Level 1 external door swing changed to swing inwards
 23. Consented new terracotta panel omitted and existing tiles that currently sit behind reinstated
 24. Brompton Lockers.
- Existing structure above -

CLIENT: Virgin
STRUCTURAL ENGINEER: London Structures Lab
M.E.P. ENGINEER: GDM Group
PROJECT MANAGER: Storey

NOTE

1. Do not scale from this drawing.
2. All dimensions to be checked on site by the contractor and such dimensions to be their responsibility.
3. Report all drawings errors, omissions, and discrepancies to the architect.
4. This document may be issued in an uncontrolled CAD format to enable others to use it as background information to make alterations and/or additions. In that instance the file will be accompanied by a PDF version. It is for those making such alterations and additions to ensure that they make use of current background information. WRA Ltd Accepts no liability for any such alterations or additions to the background information or arising out of changes to background information which occur prior to alterations or additions being made.

LOCATION	31 - 37 WHITFIELD STUDIOS LONDON W1T 2PH		
PROJECT NAME:	VIRGIN GROUP LTD 31 - 37 WHITFIELD STREET		
DRAWING TITLE:	Proposed GA Plan - First Floor		
DRAWN	CHECKED	SCALE	STATUS
AS	DE	1:100 @A1	For Planning
PROJECT NO:	ZONE	TYPE	SHEET NO:
5447	-	-	00_101
			REVISION
			-

WHITE RED ARCHITECTS			
45 Charlotte Road London EC2A 3PD	TEL: 020 7859 4521 whitered.co.uk		
PROJECT NAME: VIRGIN GROUP LTD 31 - 37 WHITFIELD STREET			
DRAWING TITLE: Proposed GA Plan - First Floor			
DRAWN	CHECKED	SCALE	STATUS
AS	DE	1:100 @A1	For Planning
PROJECT NO:	ZONE	TYPE	SHEET NO:
5447	-	-	00_101
			REVISION
			-

FOR PLANNING