

PROPOSED GROUND FLOOR AS EXISTING

- EXISTING
- PROPOSED
- DEMOLITION

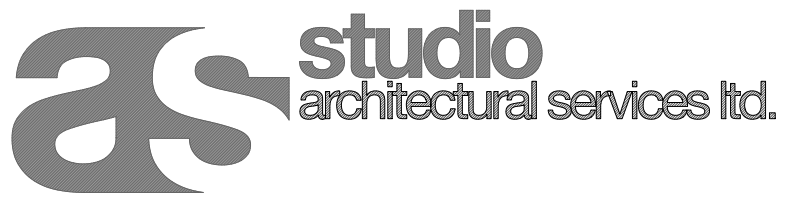

2 magdalen mews
back of 164 finchley road
london
NW3 5HB
tel:+44 (0)207 794 1625 fax:+44 (0) 207 794 0296
info@as-studio.co.uk

PROJECT ADDRESS: 63 Hemstal Road, London NW6 2AD		PROPOSED GROUND FLOOR PLAN		A
CLIENT NAME: Gideon Rubin		DRAWING NO: 2063(PLA)110	DWG FILE: 2063(PLA)100-300	
VERSION:		PROJECT STAGE: PLANNING	DRAWN: IF	
		SCALE: 1:50	SIZE: A3	
		DATE: 06.12.22		