

External Front Elevation - 1
(Scale - 1:100)

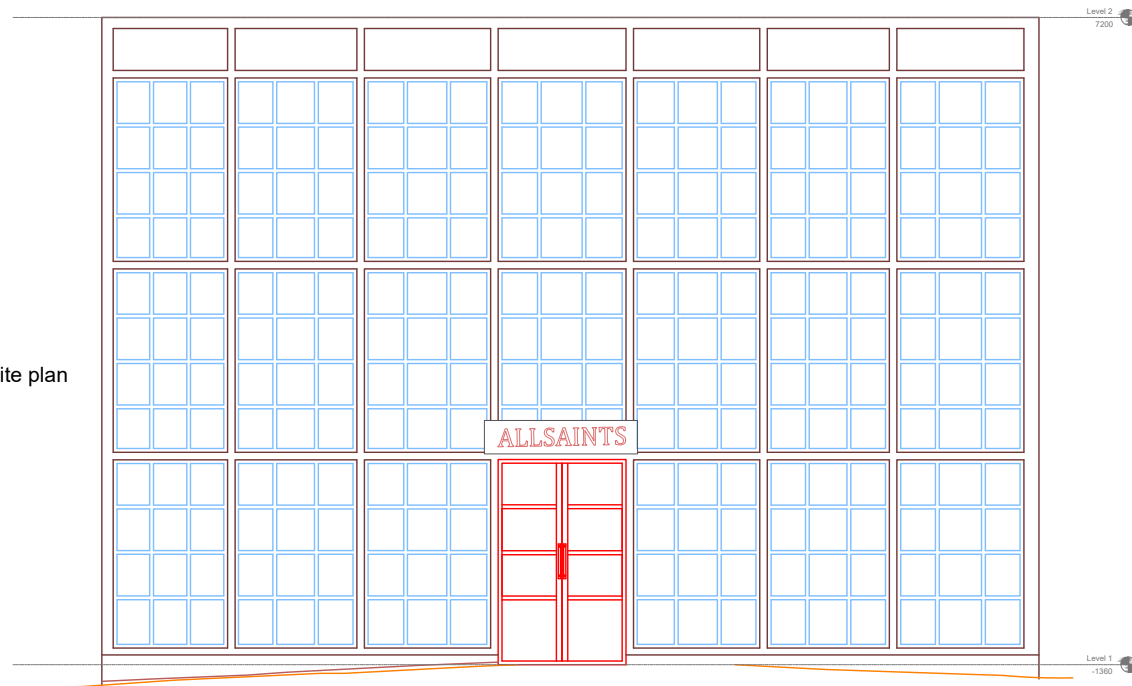

External Front Elevation - 2
(Scale - 1:100)

Note : The Elevation is curved, Please refer to related site plan

NOTES:

- An allowance of 20mm should be given in respect of point-cloud data to drawing detail.

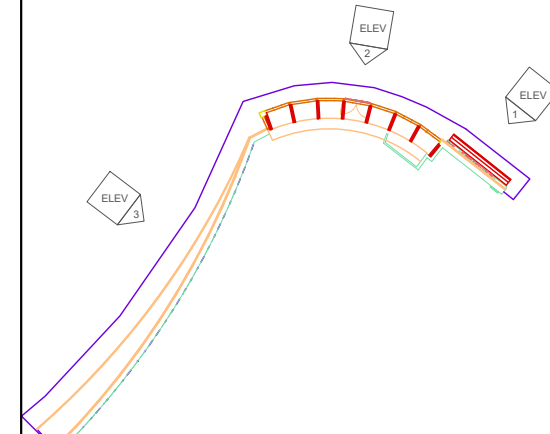

Key Plan
(Scale - nts)

All dimensions are in millimetres, unless otherwise stated.
All dimensions to be checked on site prior to commencement of any work.
Copyright protected - no part of this drawing may be reproduced without prior consent of A1 Designs and Drafting Ltd.

P - Preliminary Issue, T - Tender Issue, C - Construction Issue, R - Record Issue,			
Rev	Description	Drawn	Date
P1	FIRST DRAFT	PC	26.07.22

Owner:	Client:
<p>5 Pauling Close, Aston Clinton, Bucks, HP22 5PH</p> <p>w: www.a1-designs.co.uk e: pcampbell@a1-designs.co.uk t: 0800 0582489 m: 07544982702</p>	<p>..\..\Inc\LABS LOGO.jpg</p>

Project Name:	287 Camden High Street
---------------	------------------------

Title:	First Floor Level - External Elevation 1 & 2 (Existing)
--------	---

Site:	287 Camden High St NW1 7BX	Discipline:	Survey
-------	----------------------------	-------------	--------

Drawn:	PC	Checked:	--	Approved:	--	ISO A3
Highway Authority:	N/A	OS Reference:	N/A	420x297mm		

Drawing Number:	LAB-287CHS-2021-000-ELEV-01	Rev:	P1
-----------------	-----------------------------	------	----

