

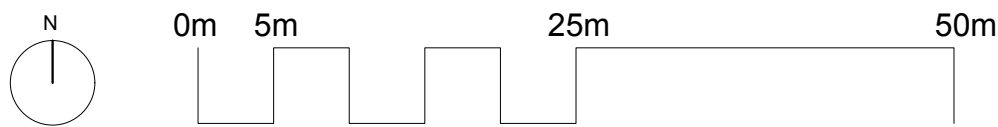

Site Location Plan
Scale: 1:500



NOTES:

This drawing is issued for information only.

All dimensions to be checked on site and any discrepancies are to be raised with the drawing issuer for clarification.

Dimensions are not to be scaled from this drawing.

The information shown on this drawing is subject to measured surveys and structural engineer's designs.

No building work is to be carried out on the basis of this drawing, without the written consent of Amos Goldreich Architecture.

rev	date	initials	description
B	28/11/22	DM	General revision

location

Amos Goldreich Studio 32
Architecture Bickerton House
25 Bickerton Road
London N19 5JT

T +44(0)207272 6592
E info@agarchitecture.net
www.agarchitecture.net

project

1 New End Square

drawing title

Site Location Plan

drawn DM		
date Nov 2022	scale @ A1 1:500	status Planning
project number 407	drawing number P-001	rev. A

NOTES:

This drawing is issued for information only.

All dimensions to be checked on site and any discrepancies are to be raised with the drawing issuer for clarification.

Dimensions are not to be scaled from this drawing.

The information shown on this drawing is subject to measured surveys and structural engineer's designs.

No building work is to be carried out on the basis of this drawing, without the written consent of Amos Goldreich Architecture.



Existing Elevation - Rear
Scale: 1:50



Proposed Elevation - Rear
Scale: 1:50

Existing low quality metal casement windows to be upgraded with timber conservation casement windows. Existing window opening sizes to be retained.

Existing low quality metal casement windows to be upgraded with timber conservation sash window. Existing window opening sizes to be retained.

rev	date	initials	description
B	28/11/22	DM	General revision

location

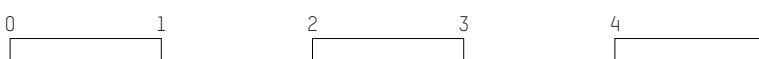

Amos Goldreich Studio 32 T +44(0)207272 6592
Architecture Bickerton House E info@agarchitecture.net
25 Bickerton Road www.agarchitecture.net
London N19 5JT

project

1 New End Square

drawing title

Existing & Proposed Section 3
/ Rear Elevation

drawn DM	scale @ A1 1:50	status Planning
date Nov 2022	project number 407	rev. B



Existing Elevation - Front
Scale: 1:50



Proposed Elevation - Front
Scale: 1:50

Existing low quality metal casement windows to be upgraded with timber conservation casement windows. Existing window opening sizes to be retained.

Existing low quality metal sash windows to be upgraded with timber conservation sash windows. Existing window sizes to be retained.

NOTES:

This drawing is issued for information only.

All dimensions to be checked on site and any discrepancies are to be raised with the drawing issuer for clarification.

Dimensions are not to be scaled from this drawing.

The information shown on this drawing is subject to measured surveys and structural engineer's designs.

No building work is to be carried out on the basis of this drawing, without the written consent of Amos Goldreich Architecture.

rev	date	initials	description
B	28/11/22	DM	General revision

location

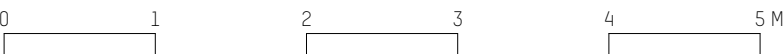

Amos Goldreich Studio 32 T +44(0)207272 6592
Architecture Bickerton House E info@agarchitecture.net
25 Bickerton Road www.agarchitecture.net
London N19 5JT

project

1 New End Square

drawing title

Existing & Proposed
Front Elevation

drawn DM	scale @ A1 1:50	status Planning
date Nov 2022	project number 407	rev. B



Existing W/0.1: Exterior View

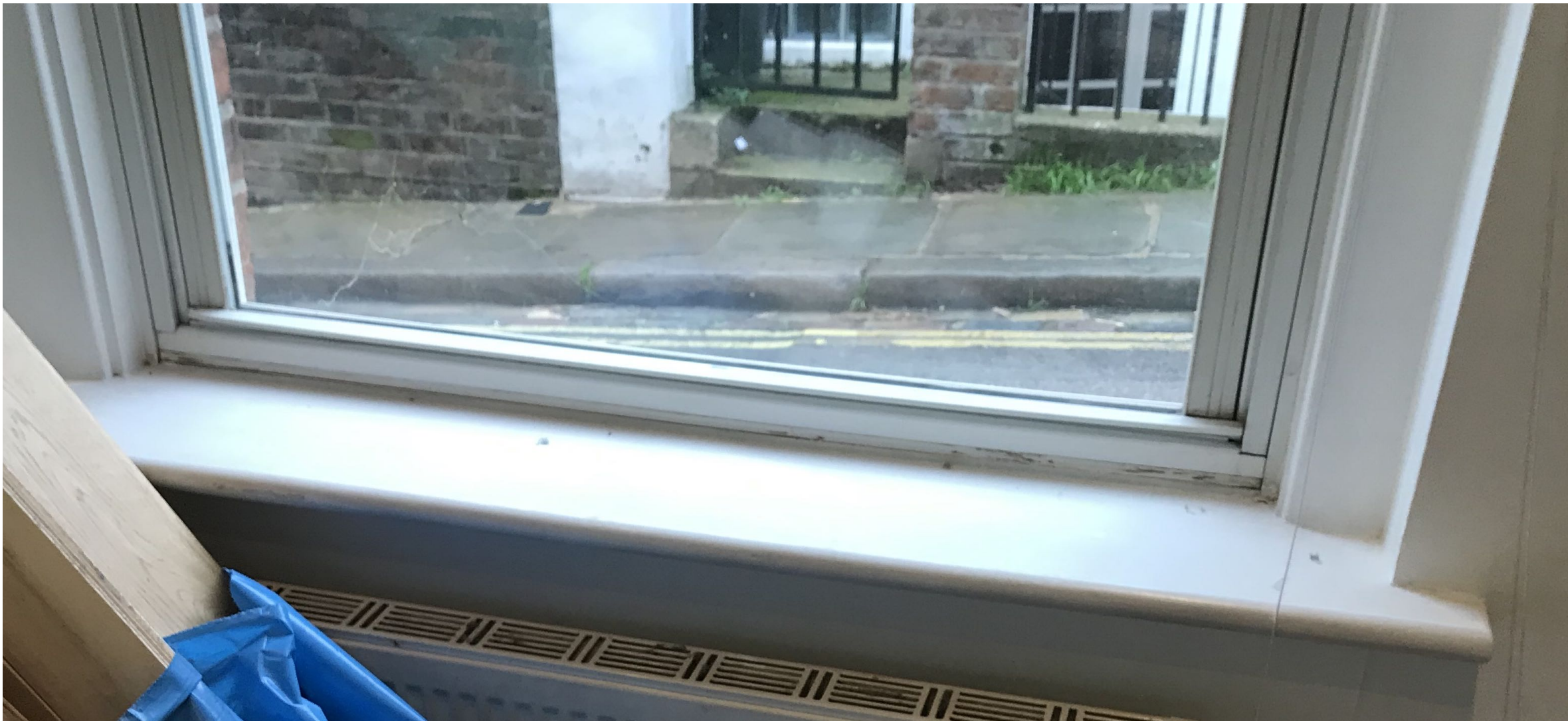

Existing W/0.1: Interior Detail View



Existing W/1.1, W/1.2 and W/2.1: Exterior View



Existing W/2.1: Interior View

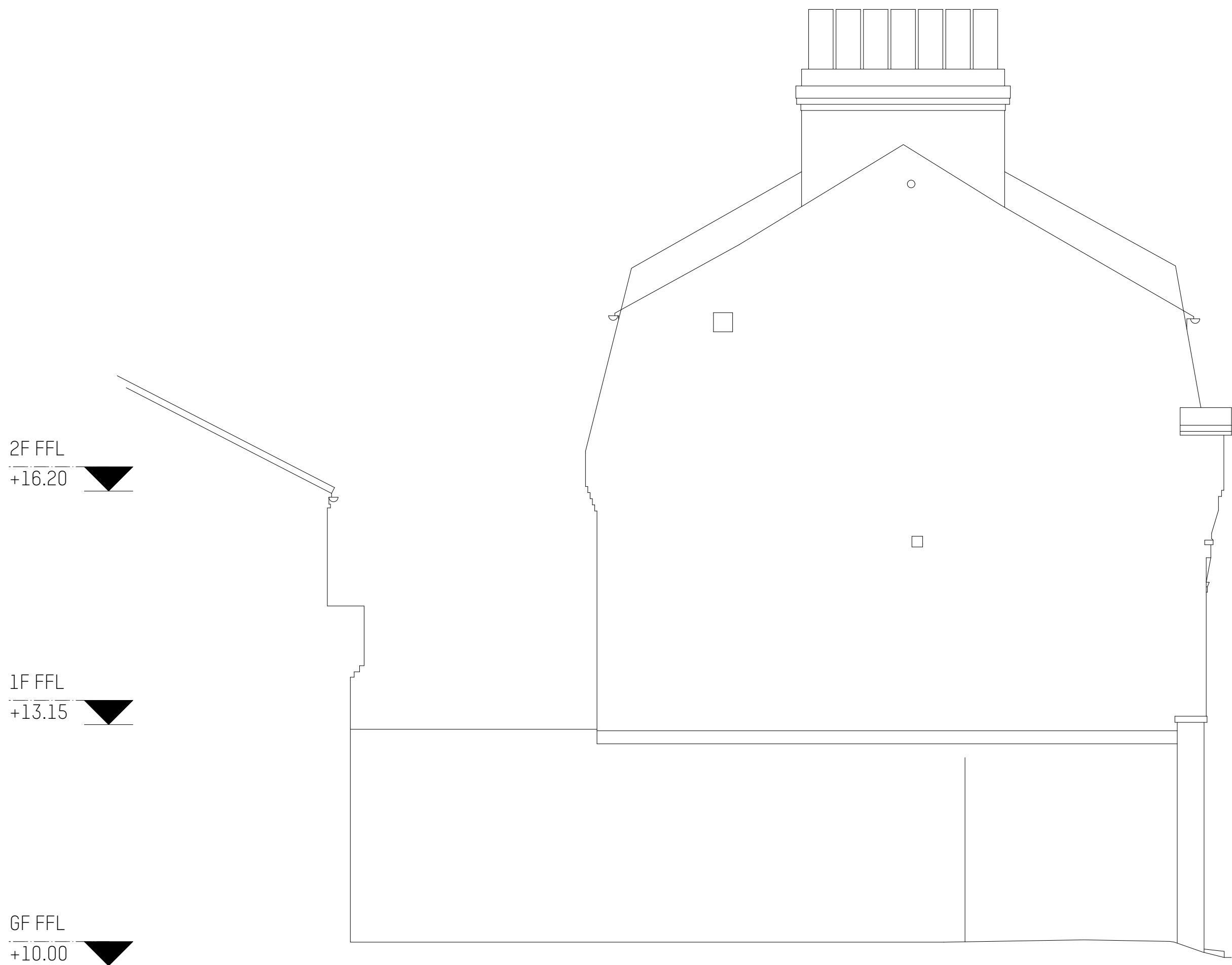

Existing Elevation - Side
Scale: 1:50

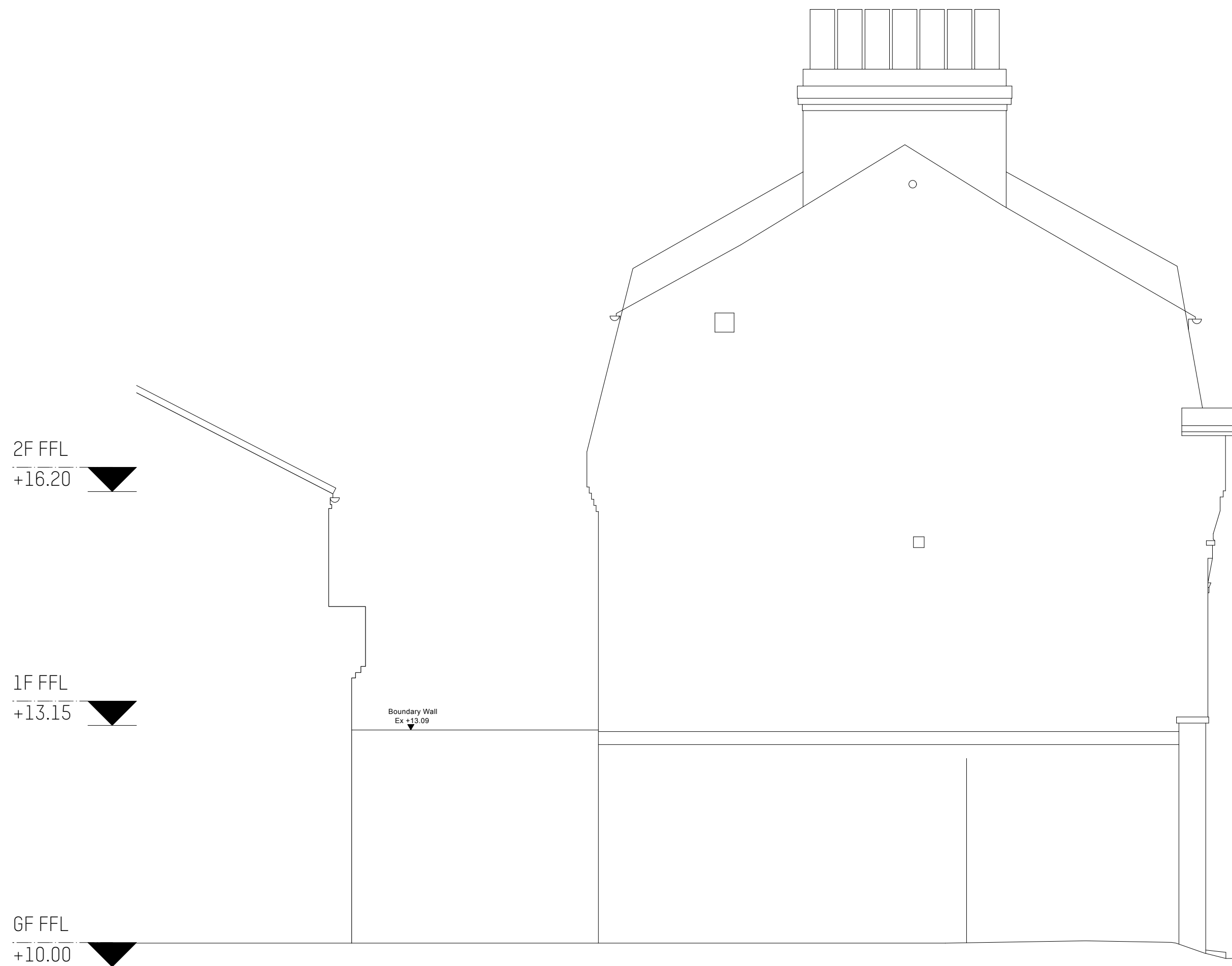

Proposed Elevation - Side
Scale: 1:50

NOTES:

This drawing is issued for information only.

All dimensions to be checked on site and any discrepancies are to be raised with the drawing issuer for clarification.

Dimensions are not to be scaled from this drawing.

The information shown on this drawing is subject to measured surveys and structural engineer's designs.

No building work is to be carried out on the basis of this drawing, without the written consent of Amos Goldreich Architecture.

rev	date	initials	description
B	28/11/22	DM	General revision

location

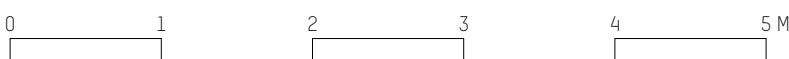

Amos Goldreich Studio 32 T +44(0)207272 6592
Architecture Bickerton House E info@agarchitecture.net
25 Bickerton Road www.agarchitecture.net
London N19 5JT

project

1 New End Square

drawing title

Existing & Proposed
Side Elevation

drawn DM	scale @ A1 1:50	status Planning
date Nov 2022	project number 407	rev. B