

**LOCATION PLAN**  
1 : 1250 @A3



**BLOCK PLAN**  
1 : 500 @A3



Written dimensions to be taken in preferences to scaled dimensions. The Contractor is responsible for checking all dimensions before work starts.

All work is to be carried out to the requirements, and to the satisfaction of the Local Authority.

These drawings are for planning purposes only

Any discrepancies to be brought to the attention of 4D Planning Consultants immediately.

Description

Rev	Date	Description	by	chk

**4D PLANNING™**  
Chartered Town Planners & Architectural Technicians

Architecture | Town Planning

T: 0203 1500 183    [www.GetMePlanning.com](http://www.GetMePlanning.com)

[www.GetMePlanning.com](http://www.GetMePlanning.com)

Client  
Mrs Jude Houston

Project  
10C Oakford Road, Kentish  
Town, NW5 1AH

Title BLOCK AND LOCATION PLANS		
Date: 18.07.2022	Rev:	
Scale: AS INDICATED		
Drawing No.4D-109A E 00		
Drawn by : MAX		

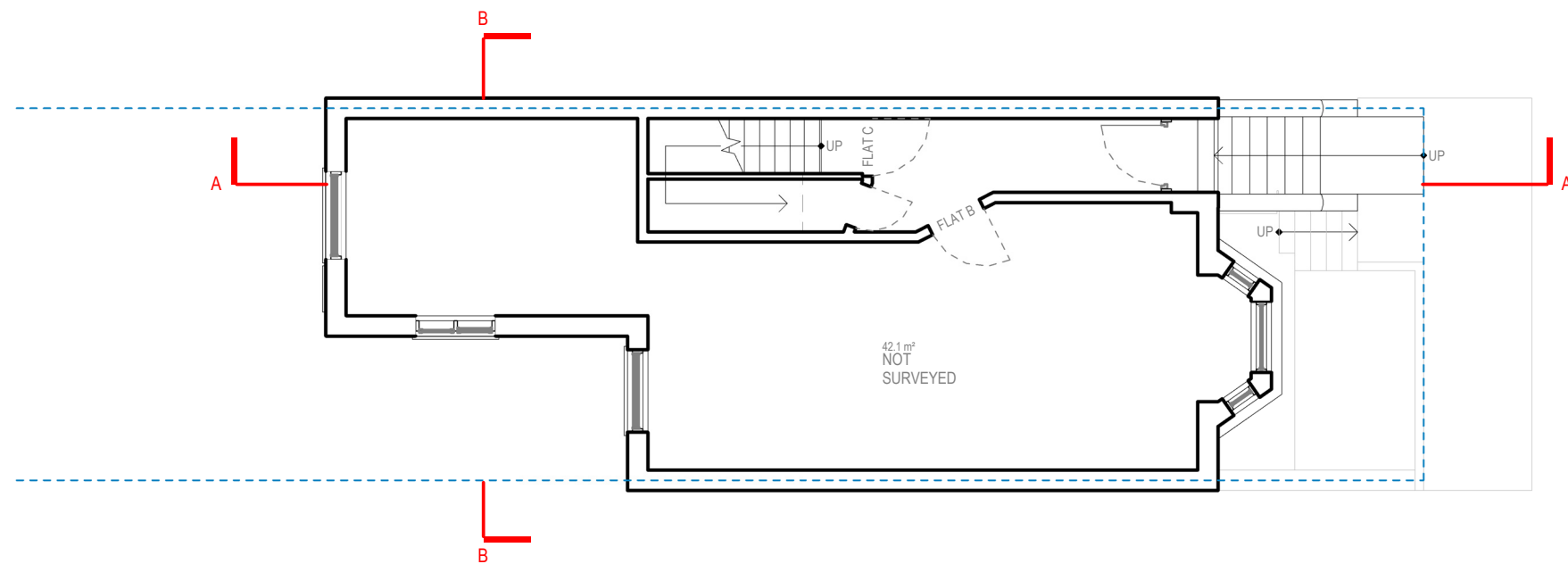

GROUND FLOOR

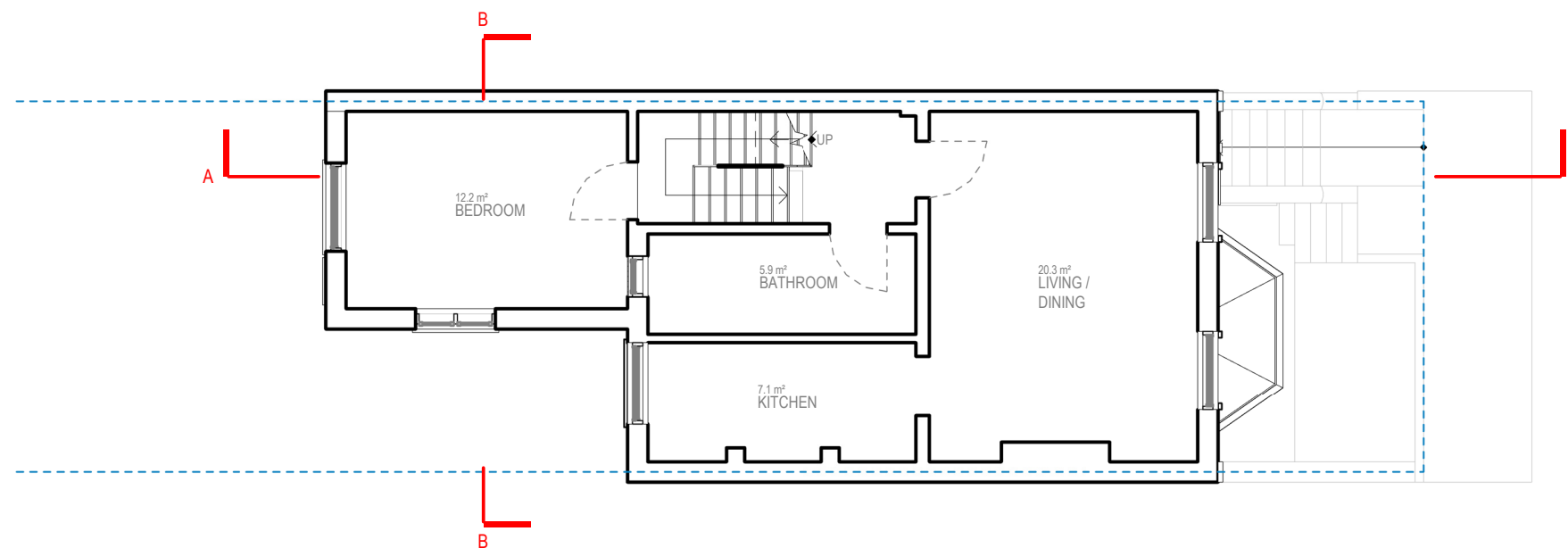

FIRST FLOOR

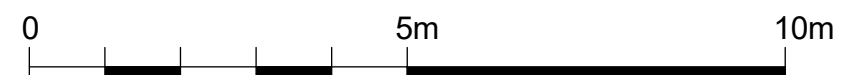

Written dimensions to be taken in preferences to scaled dimensions. The Contractor is responsible for checking all dimensions before work starts.

All work is to be carried out to the requirements, and to the satisfaction of the Local Authority. These drawings are for planning purposes only

Any discrepancies to be brought to the attention of 4D Planning Consultants immediately.

Description

Rev	Date	Description	by	chk

**4D PLANNING™**  
Chartered Town Planners & Architectural Technicians

Architecture | Town Planning

T: 0203 1500 183    [www.GetMePlanning.com](http://www.GetMePlanning.com)

[www.GetMePlanning.com](http://www.GetMePlanning.com)

Client  
Mrs Jude Houston

Project  
10C Oakford Road, Kentish  
Town, NW5 1AH

Title  
EXISTING DRAWINGS  
FLOOR PLANS

Date: 18.07.2022

Scale: 1:100@A3

Drawing No.4D-109A **E 01**

Rev:

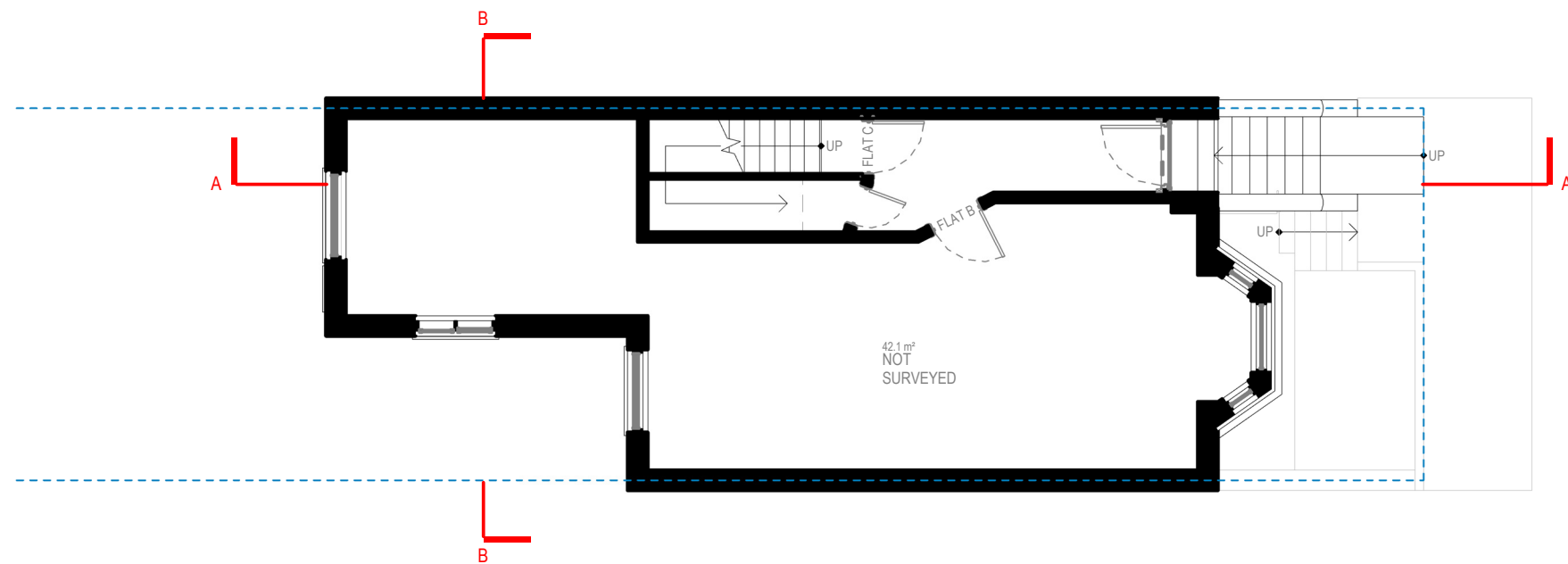

GROUND FLOOR

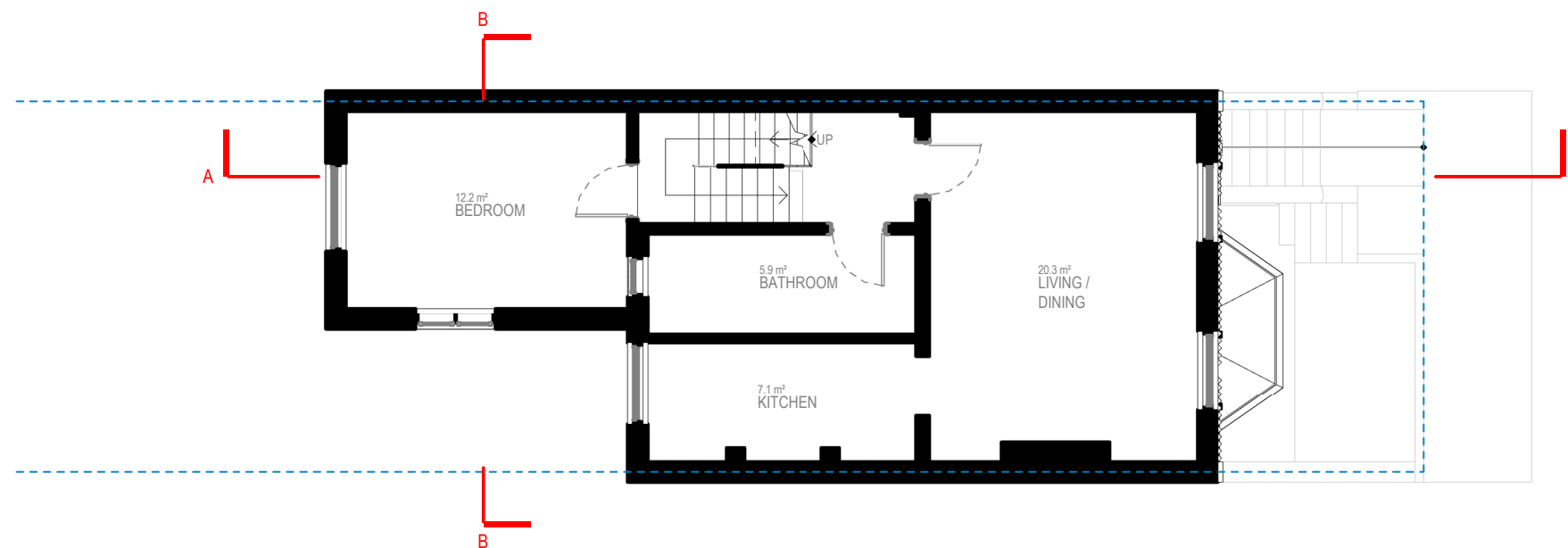

FIRST FLOOR



Written dimensions to be taken in preferences to scaled dimensions. The Contractor is responsible for checking all dimensions before work starts.

All work is to be carried out to the requirements, and to the satisfaction of the Local Authority. These drawings are for planning purposes only

Any discrepancies to be brought to the attention of 4D Planning Consultants immediately.

Description

Rev	Date	Description	by	chk

**4D PLANNING™**  
Chartered Town Planners & Architectural Technicians

Architecture | Town Planning

T: 0203 1500 183    [www.GetMePlanning.com](http://www.GetMePlanning.com)

[www.GetMePlanning.com](http://www.GetMePlanning.com)

Client  
Mrs Jude Houston

Project  
10C Oakford Road, Kentish  
Town, NW5 1AH

Title  
**PROPOSED DRAWINGS  
FLOOR PLANS**

Date: 18.07.2022	Rev:
Scale: 1:100@A3	
Drawing No.4D-109A P 01	

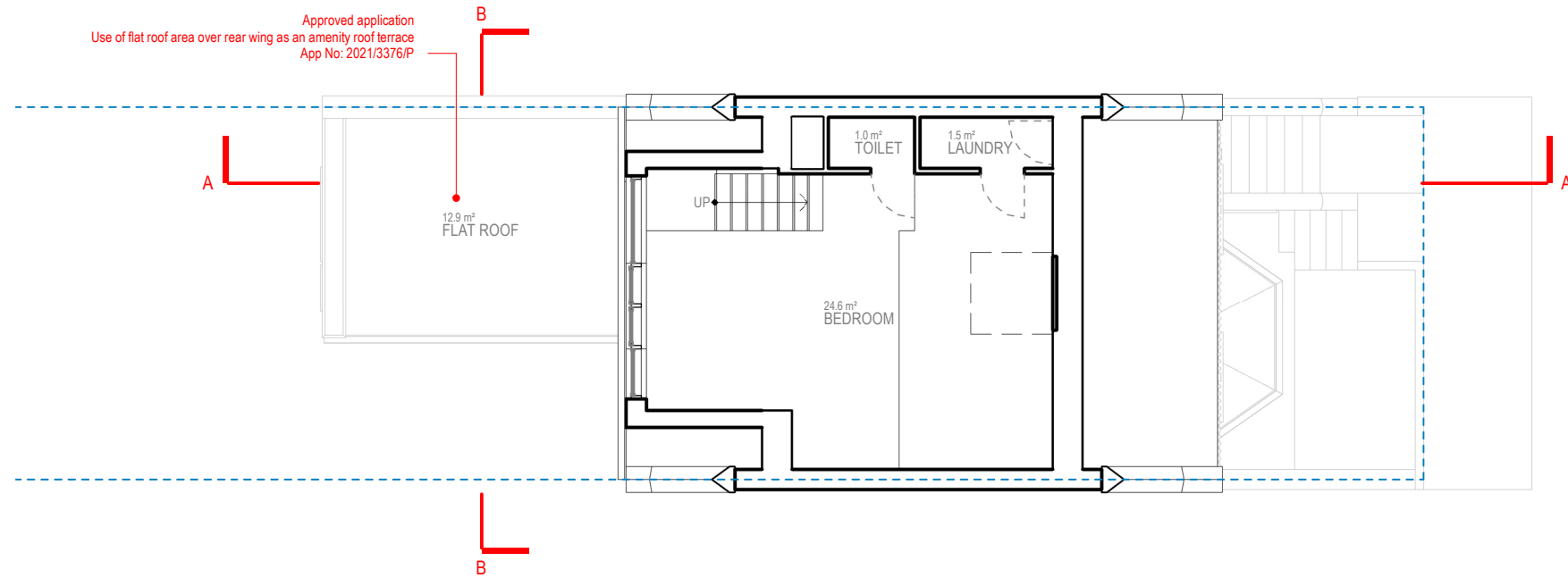

This architectural floor plan shows a building layout with four red L-shaped markers labeled A and B. The plan includes a central corridor, a large room with a square feature, and a staircase area. Dashed blue lines indicate a specific boundary or path.

Rev:



Approved application  
Use of flat roof area over rear wing as an amenity roof terrace  
App No: 2021/3376/P

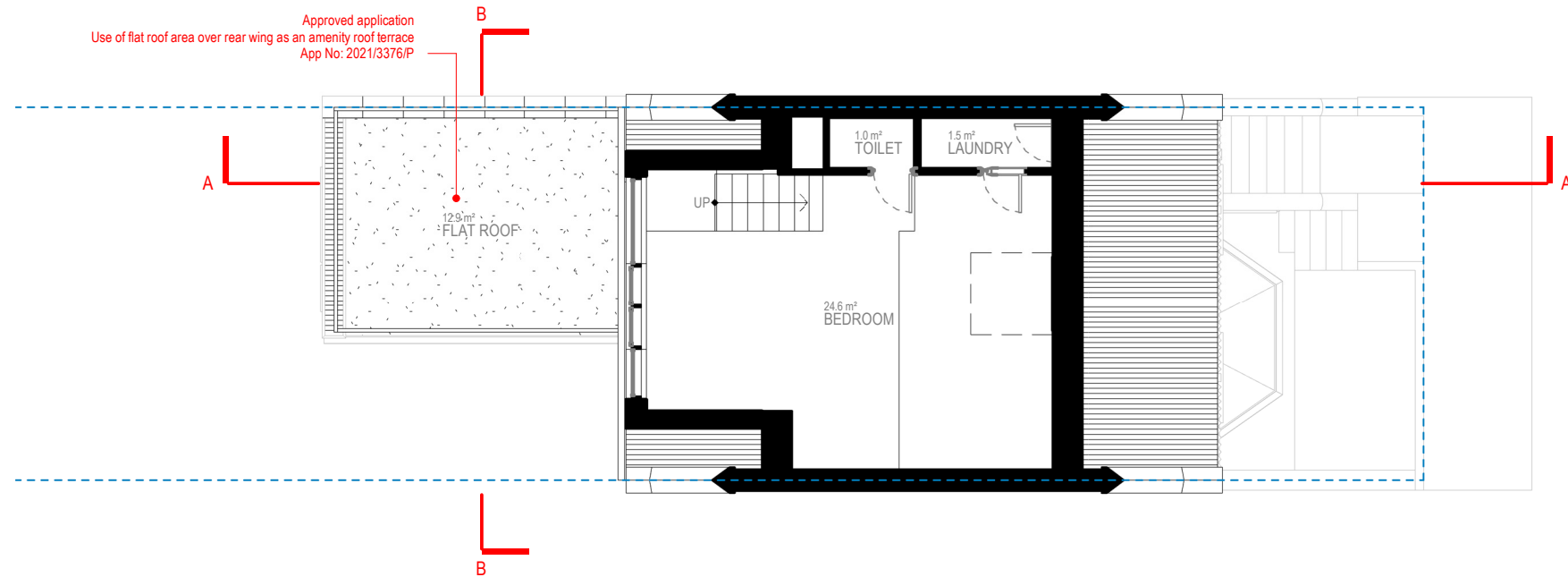

LOFT FLOOR

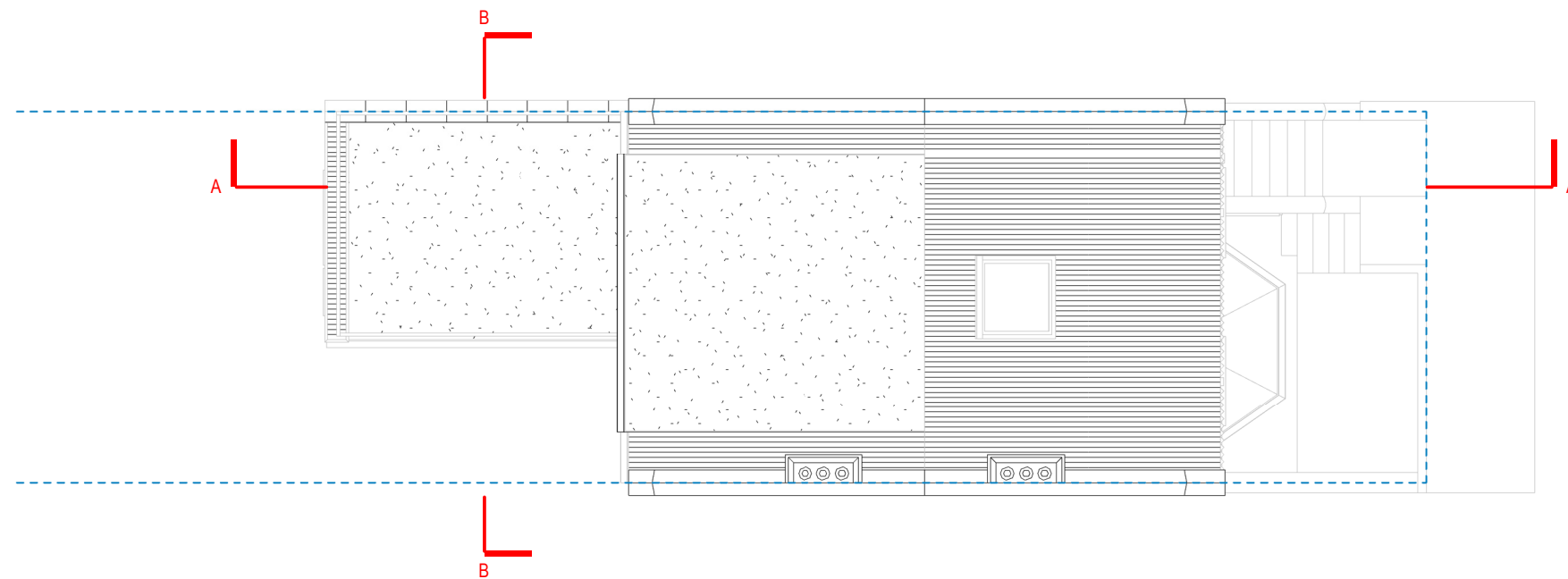

ROOF LEVEL

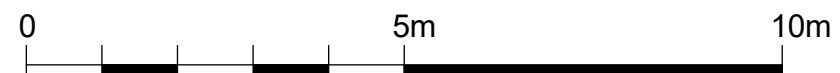

Written dimensions to be taken in preferences to scaled dimensions. The Contractor is responsible for checking all dimensions before work starts.

All work is to be carried out to the requirements, and to the satisfaction of the Local Authority.  
These drawings are for planning purposes only

Any discrepancies to be brought to the attention of 4D Planning Consultants immediately.

Description

Rev	Date	Description	by	chk

**4D PLANNING™**  
Chartered Town Planners & Architectural Technicians

Architecture | Town Planning

T: 0203 1500 183    [www.GetMePlanning.com](http://www.GetMePlanning.com)

[www.GetMePlanning.com](http://www.GetMePlanning.com)

Client  
Mrs Jude Houston

Project  
10C Oakford Road, Kentish  
Town, NW5 1AH

Title  
PROPOSED DRAWINGS  
FLOOR PLANS

Date: 18.07.2022	Rev: REV A
Scale: 1:100@A3	25.11.2022
Drawing No. 4D-109A P 02	

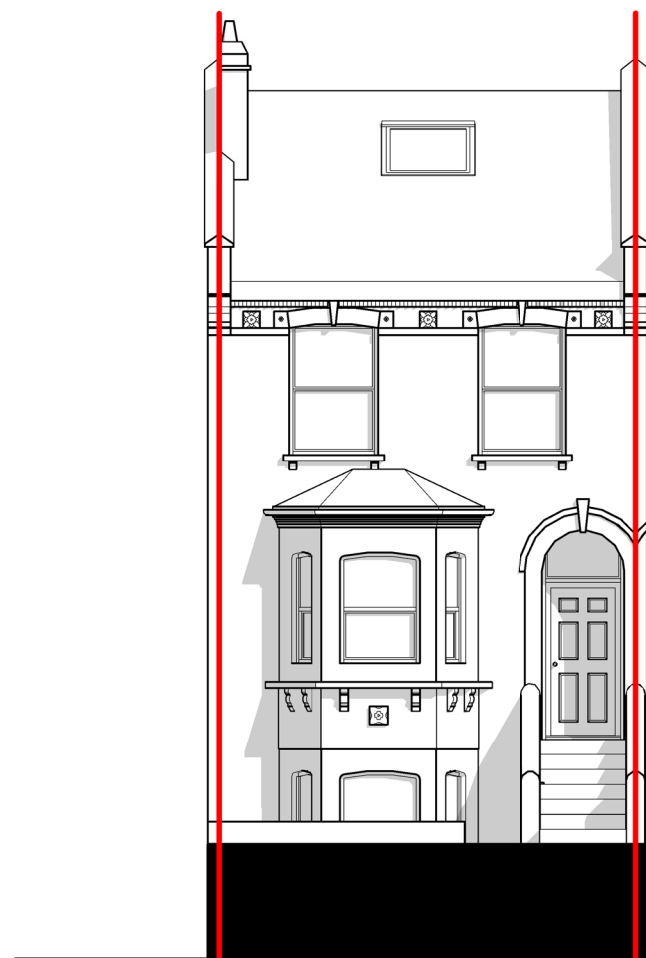

FRONT ELEVATION

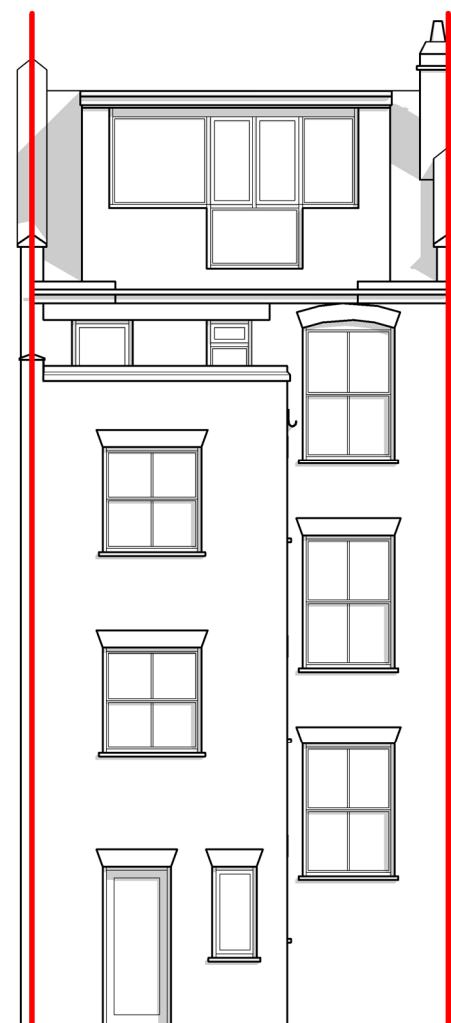
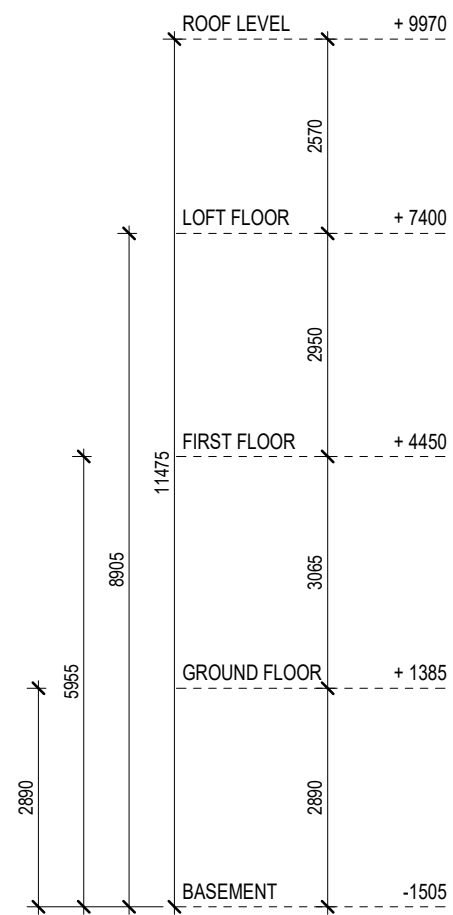

REAR ELEVATION

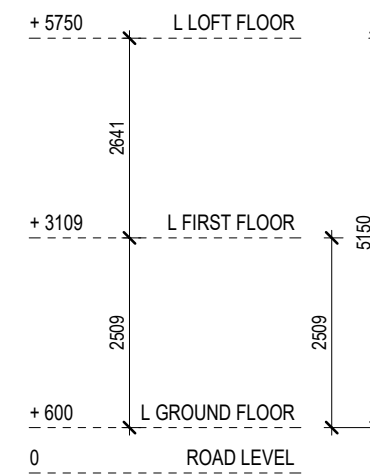

Written dimensions to be taken in preferences to scaled dimensions. The Contractor is responsible for checking all dimensions before work starts.

All work is to be carried out to the requirements, and to the satisfaction of the Local Authority.  
These drawings are for planning purposes only

Any discrepancies to be brought to the attention of 4D Planning Consultants immediately.

Description

Rev	Date	Description	by	chk

**4D PLANNING™**  
Chartered Town Planners & Architectural Technicians

Architecture | Town Planning

T: 0203 1500 183    [www.GetMePlanning.com](http://www.GetMePlanning.com)

[www.GetMePlanning.com](http://www.GetMePlanning.com)

Client  
Mrs Jude Houston

Project  
10C Oakford Road, Kentish  
Town, NW5 1AH

Title  
**EXISTING DRAWINGS  
ELEVATIONS**

Date: 18.07.2022  
Scale: 1:100@A3  
Drawing No.4D-109A **E 03**

Rev:

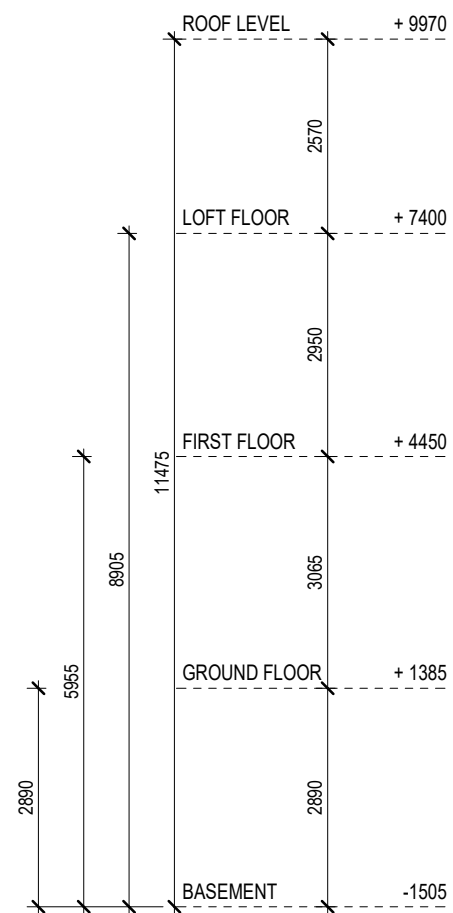
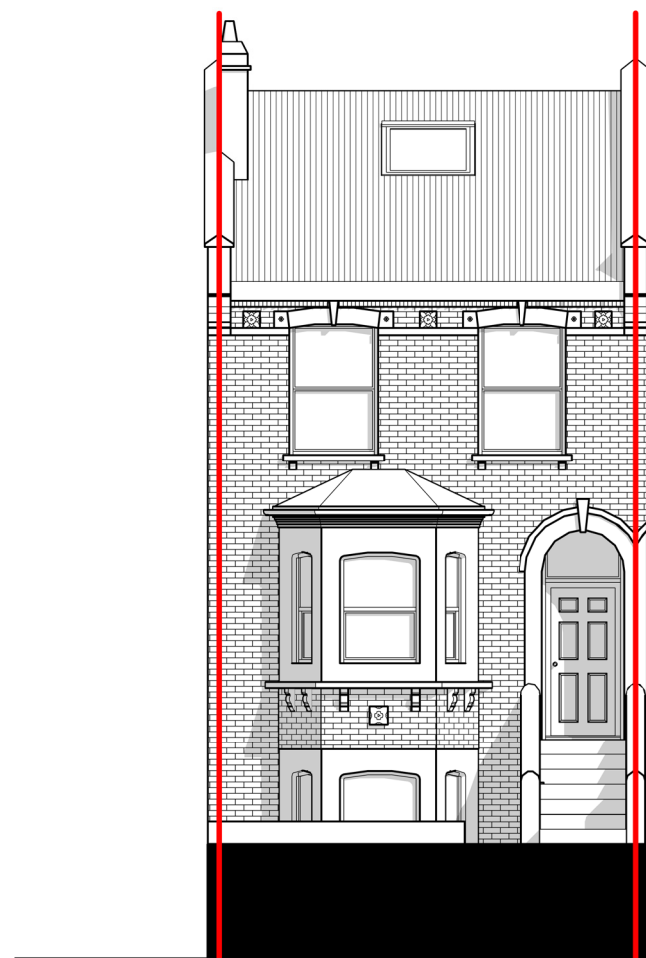

FRONT ELEVATION

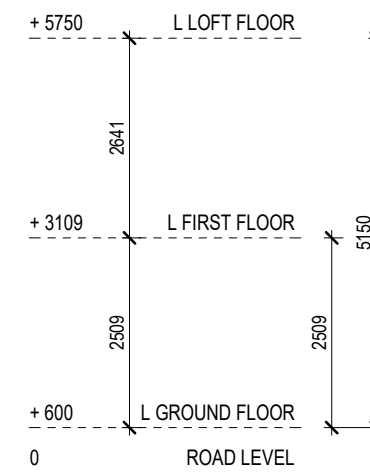
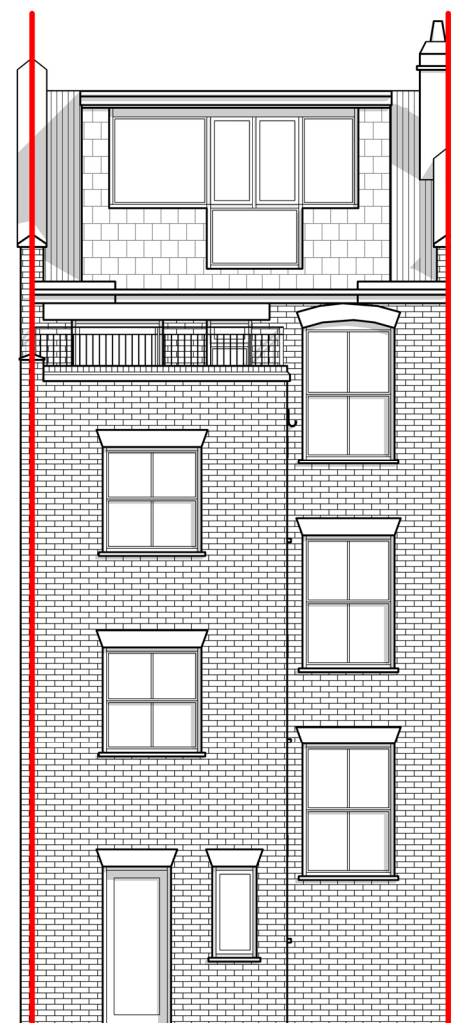

REAR ELEVATION



Written dimensions to be taken in preferences to scaled dimensions. The Contractor is responsible for checking all dimensions before work starts.

All work is to be carried out to the requirements, and to the satisfaction of the Local Authority.

These drawings are for planning purposes only

Any discrepancies to be brought to the attention of 4D Planning Consultants immediately.

Description

Rev	Date	Description	by	chk

**4D PLANNING™**  
Chartered Town Planners & Architectural Technicians

Architecture | Town Planning

T: 0203 1500 183    [www.GetMePlanning.com](http://www.GetMePlanning.com)

[www.GetMePlanning.com](http://www.GetMePlanning.com)

Client  
Mrs Jude Houston

Project  
10C Oakford Road, Kentish  
Town, NW5 1AH

Title  
**PROPOSED DRAWINGS  
ELEVATIONS**

Date: 18.07.2022	Rev:
Scale: 1:100@A3	REV A
Drawing No.4D-109A P 03	25.11.2022



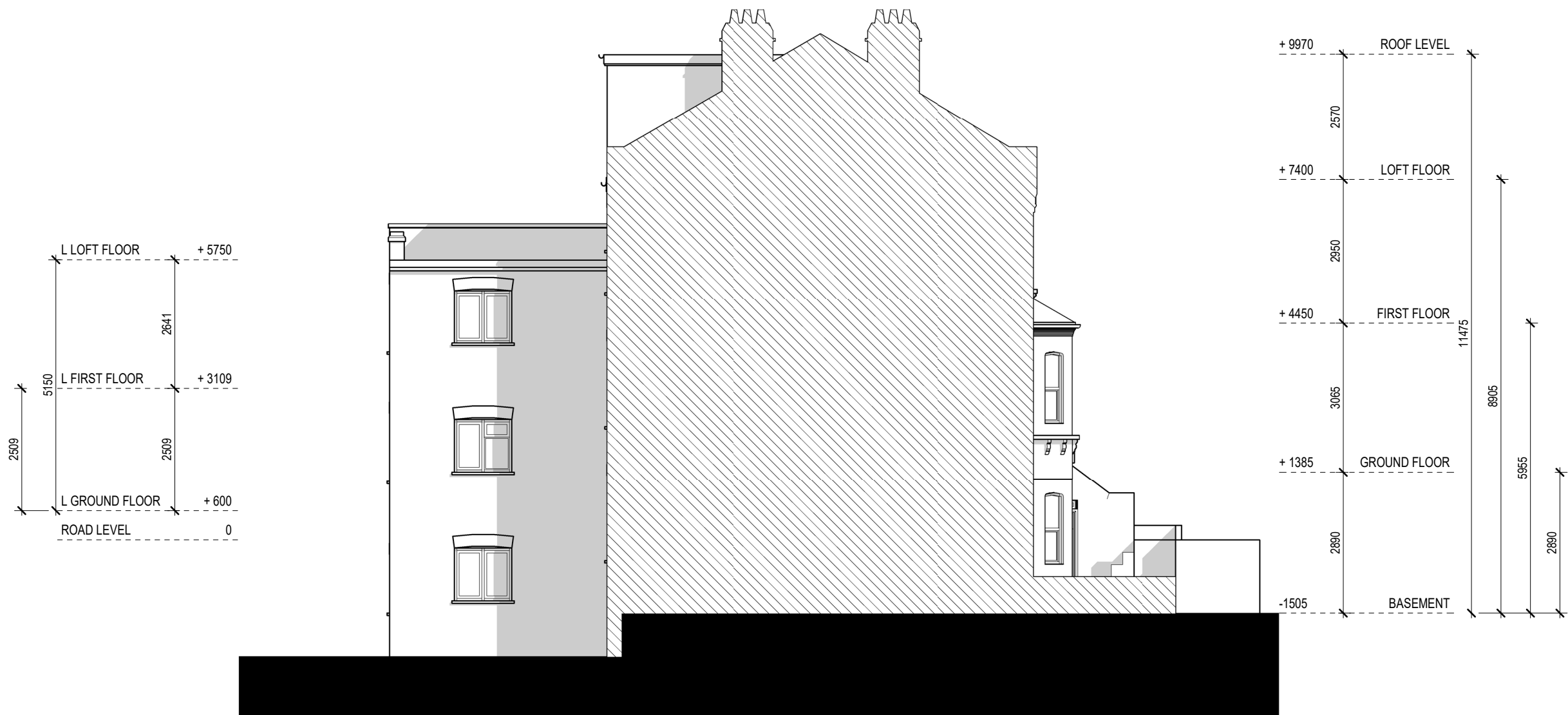

LEFT SIDE ELEVATION

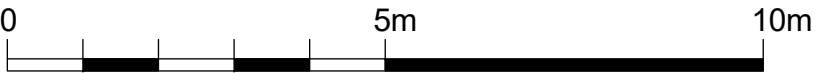

Written dimensions to be taken in preferences to scaled dimensions. The Contractor is responsible for checking all dimensions before work starts.

All work is to be carried out to the requirements, and to the satisfaction of the Local Authority.

These drawings are for planning purposes only

Any discrepancies to be brought to the attention of 4D Planning Consultants immediately.

Description

Rev	Date	Description	by	chk

**4D PLANNING™**  
Chartered Town Planners & Architectural Technicians

Architecture | Town Planning

T: 0203 1500 183    [www.GetMePlanning.com](http://www.GetMePlanning.com)

[www.GetMePlanning.com](http://www.GetMePlanning.com)

Client  
Mrs Jude Houston

Project  
10C Oakford Road, Kentish  
Town, NW5 1AH

Title  
EXISTING DRAWINGS  
ELEVATIONS

Date: 18.07.2022  
Scale: 1:100@A3  
Drawing No.4D-109A E 04

Rev:





LEFT SIDE ELEVATION

Written dimensions to be taken in preferences to scaled dimensions. The Contractor is responsible for checking all dimensions before work starts.

All work is to be carried out to the requirements, and to the satisfaction of the Local Authority.

These drawings are for planning purposes only

Any discrepancies to be brought to the attention of 4D Planning Consultants immediately.

Description

Rev	Date	Description	by	chk

**4D PLANNING™**

Chartered Town Planners & Architectural Technicians

Architecture | Town Planning

T: 0203 1500 183    [www.GetMePlanning.com](http://www.GetMePlanning.com)

[www.GetMePlanning.com](http://www.GetMePlanning.com)

Client  
Mrs Jude Houston

Project  
10C Oakford Road, Kentish  
Town, NW5 1AH

Title  
**PROPOSED DRAWINGS  
ELEVATIONS**

Date: 18.07.2022	Rev:
Scale: 1:100@A3	REV A
Drawing No.4D-109A P 04	25.11.2022

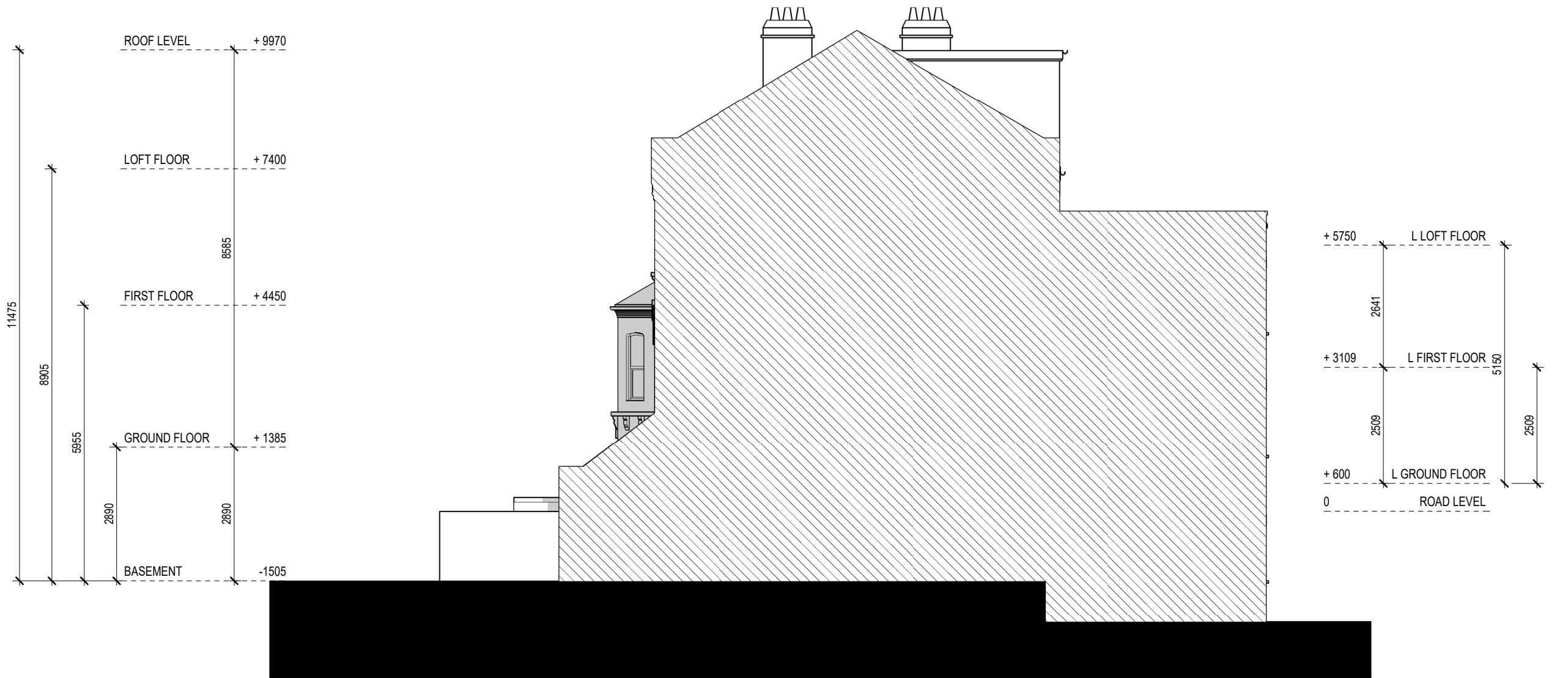

Written dimensions to be taken in preferences to scaled dimensions. The Contractor is responsible for checking all dimensions before work starts.

All work is to be carried out to the requirements, and to the satisfaction of the Local Authority.

These drawings are for planning purposes only

Any discrepancies to be brought to the attention of 4D Planning Consultants immediately.

Description

Rev	Date	Description	by	chk

**4D PLANNING™**

Chartered Town Planners & Architectural Technicians

Architecture | Town Planning

T: 0203 1500 183    [www.GetMePlanning.com](http://www.GetMePlanning.com)

[www.GetMePlanning.com](http://www.GetMePlanning.com)

Client  
Mrs Jude Houston

Project  
10C Oakford Road, Kentish  
Town, NW5 1AH

Title  
EXISTING DRAWINGS  
ELEVATIONS

Date: 18.07.2022  
Scale: 1:100@A3  
Drawing No.4D-109A E 05

Rev:

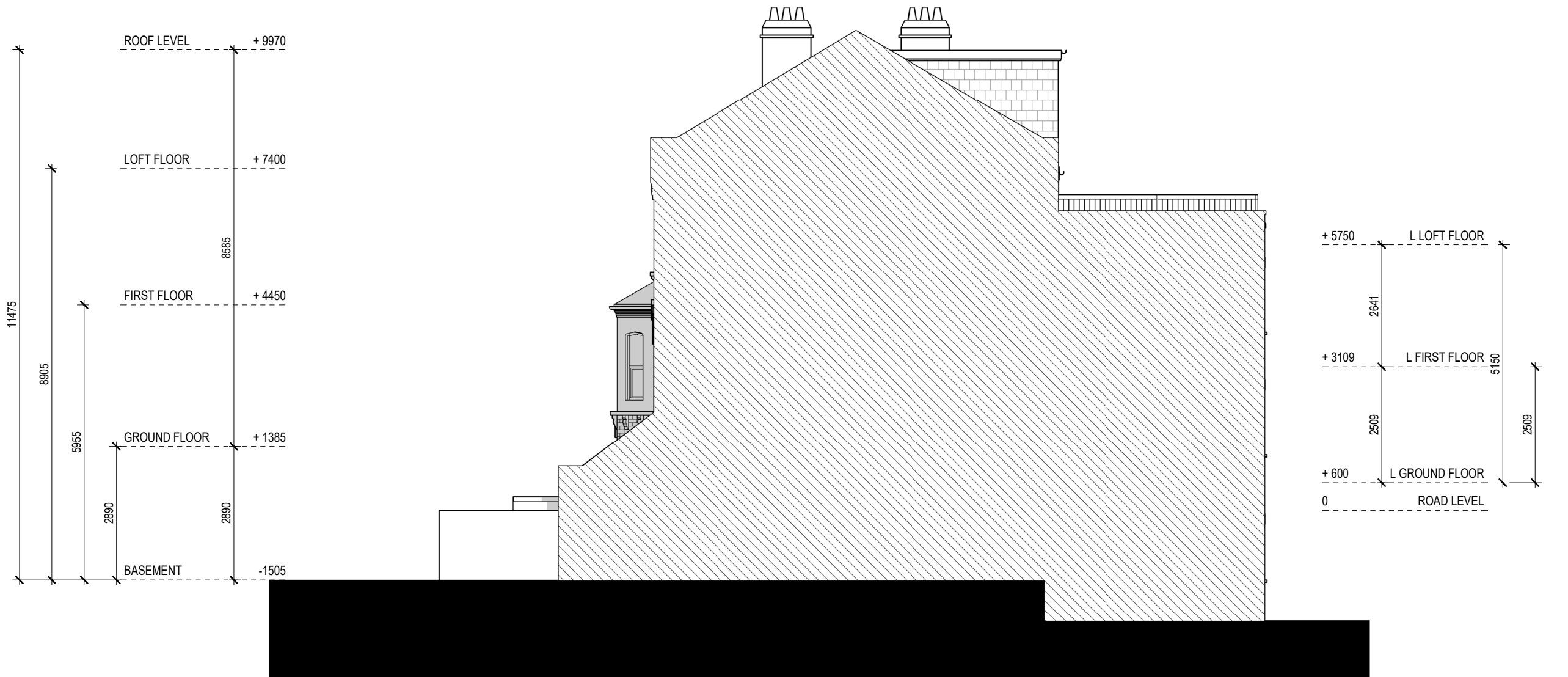

Written dimensions to be taken in preferences to scaled dimensions. The Contractor is responsible for checking all dimensions before work starts.

All work is to be carried out to the requirements, and to the satisfaction of the Local Authority.

These drawings are for planning purposes only

Any discrepancies to be brought to the attention of 4D Planning Consultants immediately.

Description

Rev	Date	Description	by	chk

**4D PLANNING™**

Chartered Town Planners & Architectural Technicians

Architecture | Town Planning

T: 0203 1500 183    [www.GetMePlanning.com](http://www.GetMePlanning.com)

[www.GetMePlanning.com](http://www.GetMePlanning.com)

Client  
Mrs Jude Houston

Project  
10C Oakford Road, Kentish  
Town, NW5 1AH

Title  
**PROPOSED DRAWINGS  
ELEVATIONS**

Date: 18.07.2022	Rev:
Scale: 1:100@A3	REV A
Drawing No.4D-109A P 05	25.11.2022

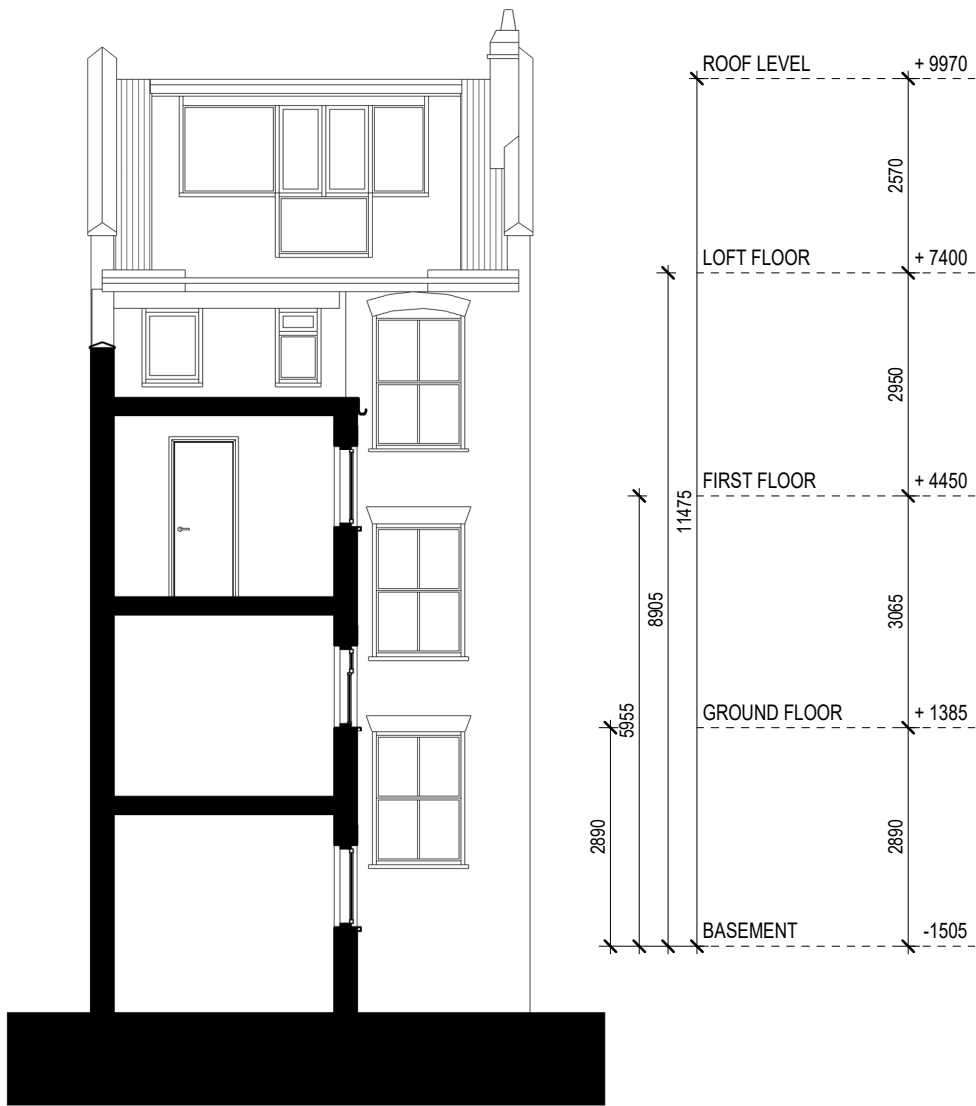

SECTION BB

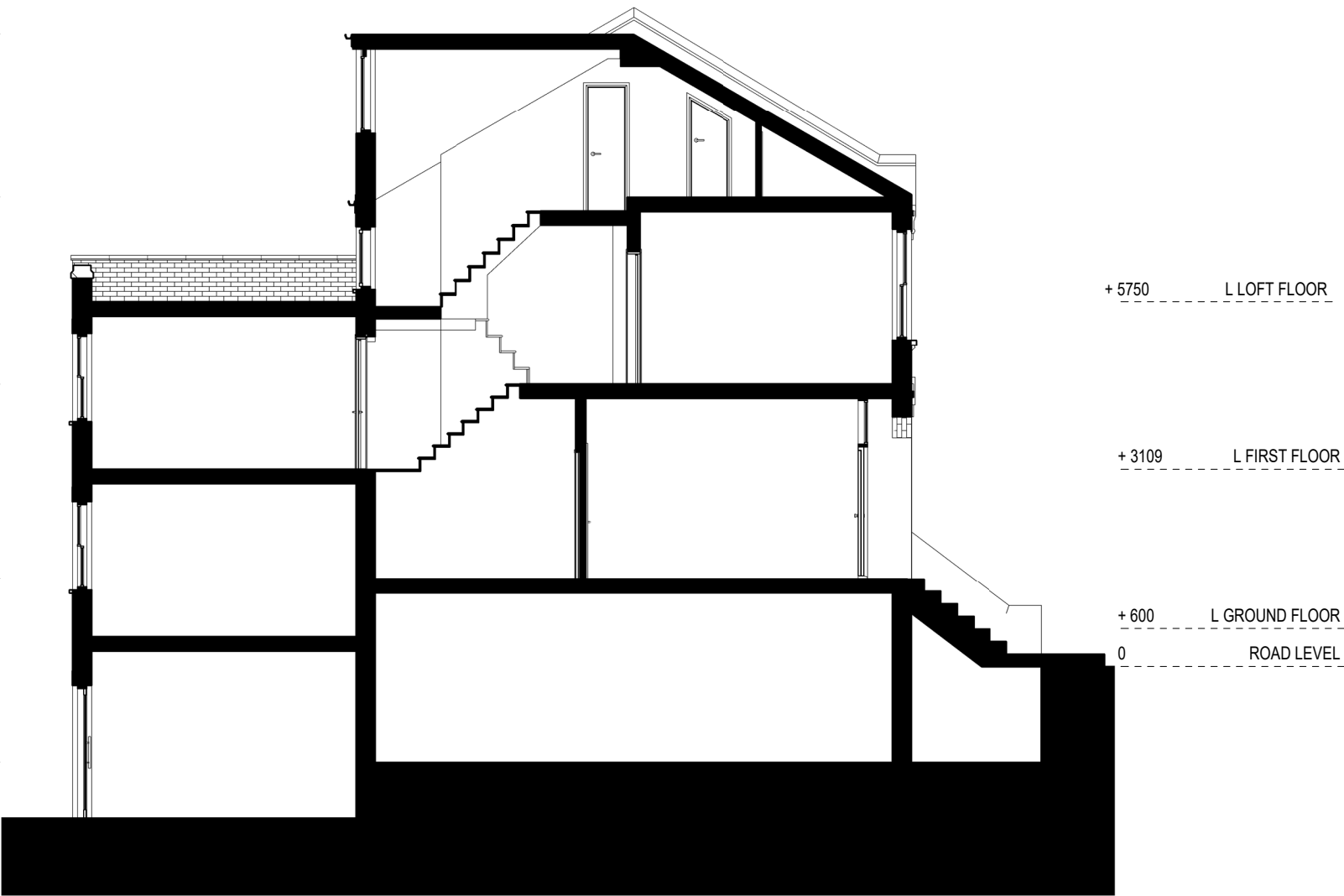

SECTION AA

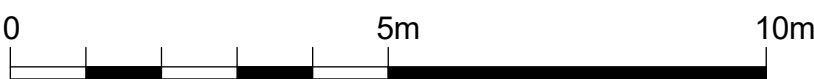

Written dimensions to be taken in preferences to scaled dimensions. The Contractor is responsible for checking all dimensions before work starts.

All work is to be carried out to the requirements, and to the satisfaction of the Local Authority.

These drawings are for planning purposes only

Any discrepancies to be brought to the attention of 4D Planning Consultants immediately.

Description

Rev	Date	Description	by	chk

**4D PLANNING™**  
Chartered Town Planners & Architectural Technicians

Architecture | Town Planning

T: 0203 1500 183    [www.GetMePlanning.com](http://www.GetMePlanning.com)

[www.GetMePlanning.com](http://www.GetMePlanning.com)

Client  
Mrs Jude Houston

Project  
10C Oakford Road, Kentish  
Town, NW5 1AH

Title  
EXISTING DRAWINGS  
SECTIONS

Date: 18.07.2022	Rev:
Scale: 1:100@A3	
Drawing No.4D-109A E 06	

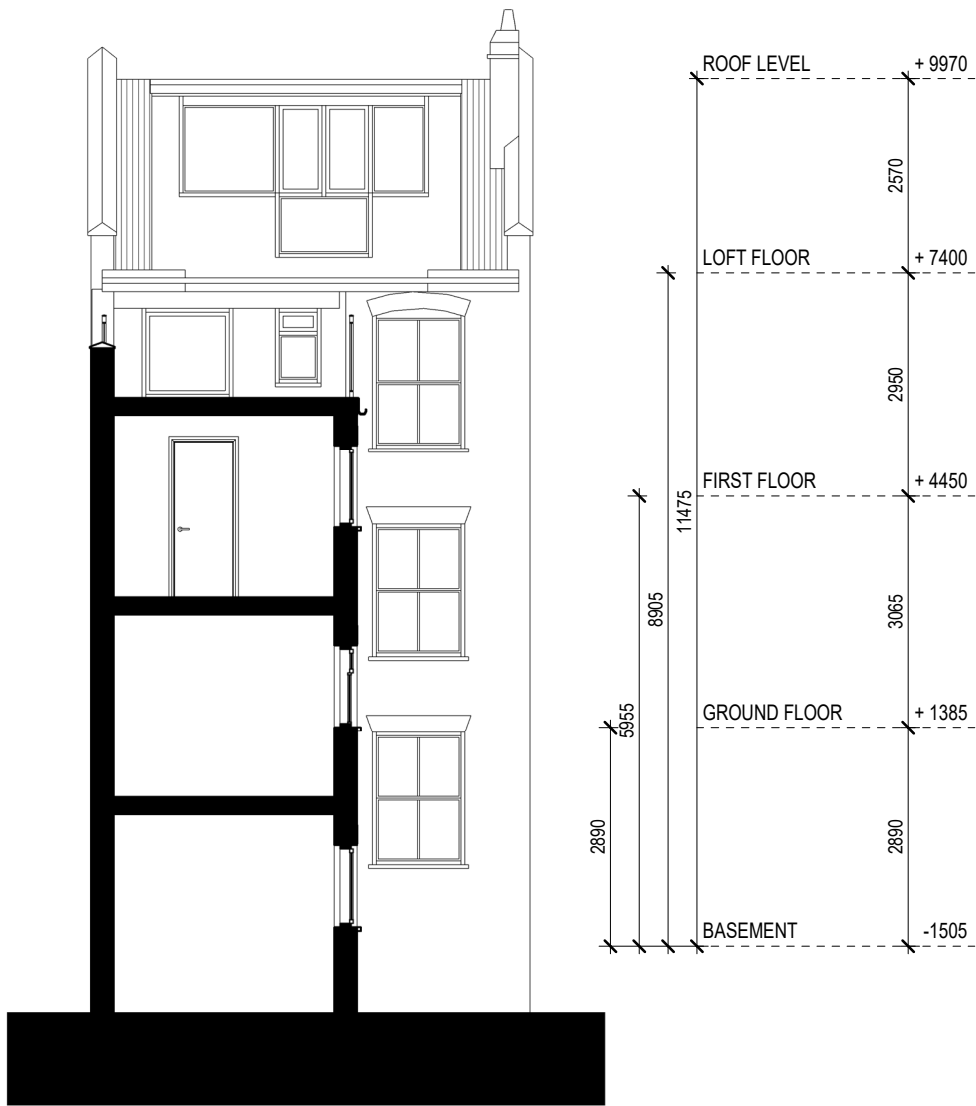

SECTION BB

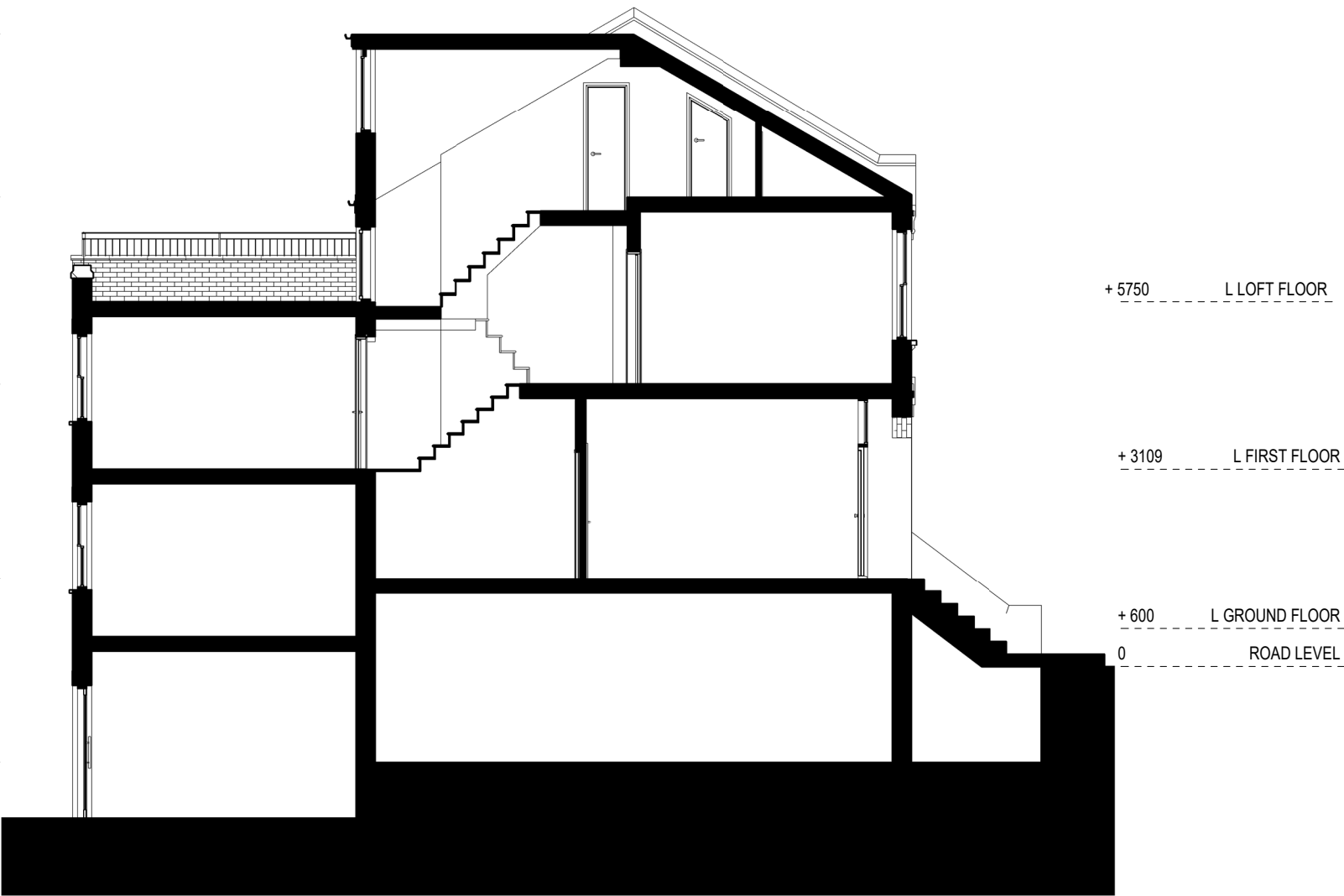

SECTION AA

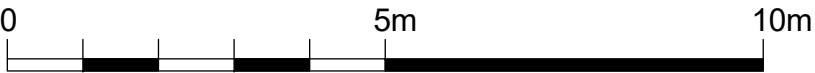

Written dimensions to be taken in preferences to scaled dimensions. The Contractor is responsible for checking all dimensions before work starts.

All work is to be carried out to the requirements, and to the satisfaction of the Local Authority.

These drawings are for planning purposes only

Any discrepancies to be brought to the attention of 4D Planning Consultants immediately.

Description

Rev	Date	Description	by	chk

**4D PLANNING™**  
Chartered Town Planners & Architectural Technicians

Architecture | Town Planning

T: 0203 1500 183    [www.GetMePlanning.com](http://www.GetMePlanning.com)

[www.GetMePlanning.com](http://www.GetMePlanning.com)

Client  
Mrs Jude Houston

Project  
10C Oakford Road, Kentish  
Town, NW5 1AH

Title  
PROPOSED DRAWINGS  
SECTIONS

Date: 18.07.2022  
Scale: 1:100@A3  
Drawing No.4D-109A P 06

Rev:  
REV A  
25.11.2022



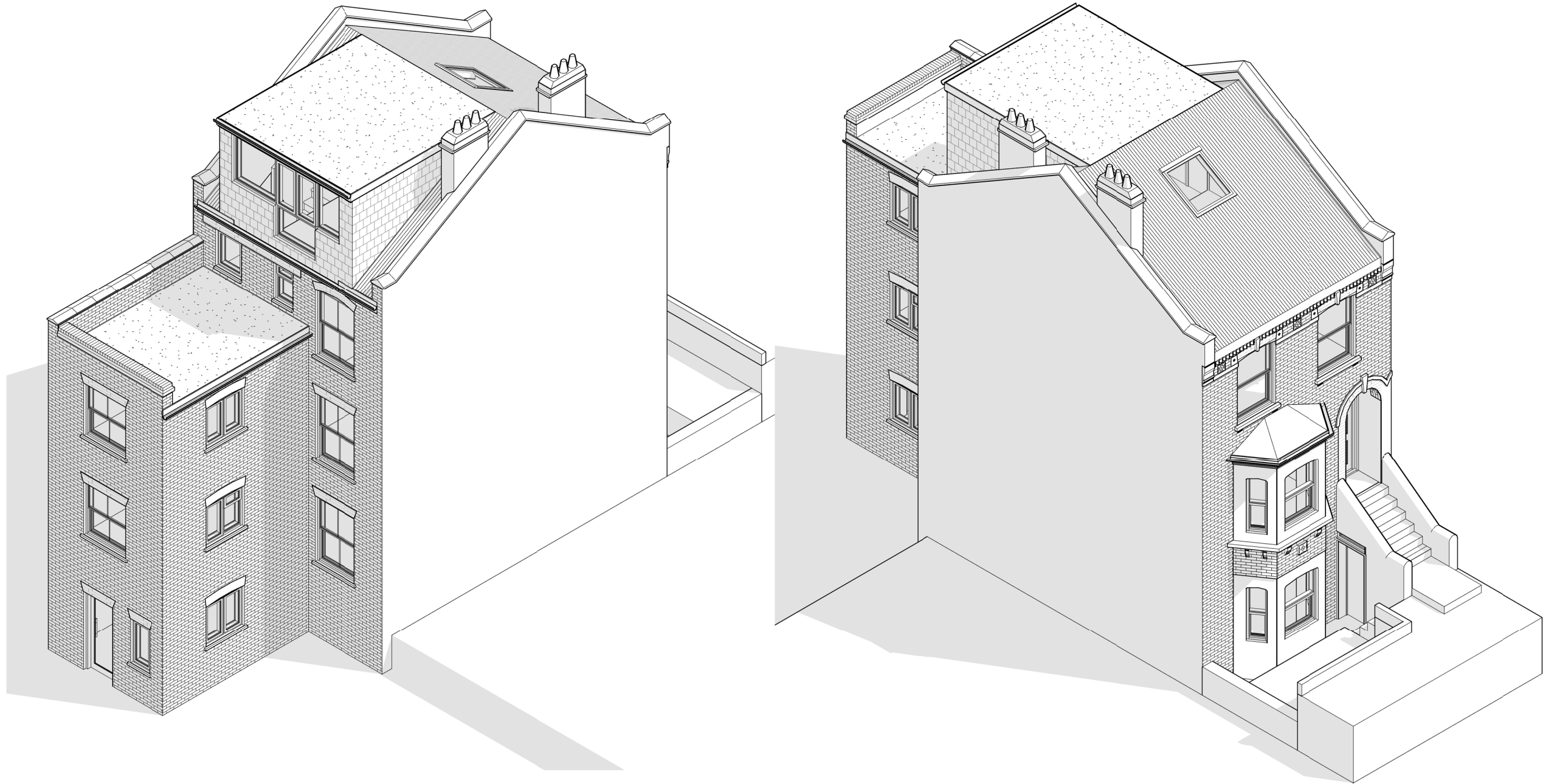

Written dimensions to be taken in preferences to scaled dimensions. The Contractor is responsible for checking all dimensions before work starts.

All work is to be carried out to the requirements, and to the satisfaction of the Local Authority.  
These drawings are for planning purposes only

Any discrepancies to be brought to the attention of 4D Planning Consultants immediately.

Description

Rev	Date	Description	by	chk

**4D PLANNING™**  
Chartered Town Planners & Architectural Technicians

Architecture | Town Planning

T: 0203 1500 183      [www.GetMePlanning.com](http://www.GetMePlanning.com)

[www.GetMePlanning.com](http://www.GetMePlanning.com)

Client  
Mrs Jude Houston

Project  
10C Oakford Road, Kentish Town, NW5 1AH

Title  
EXISTING DRAWINGS  
ISOMETRIC VIEW

Date: 18.07.2022	Rev:
Scale:	
Drawing No.4D-109A <b>E 07</b>	

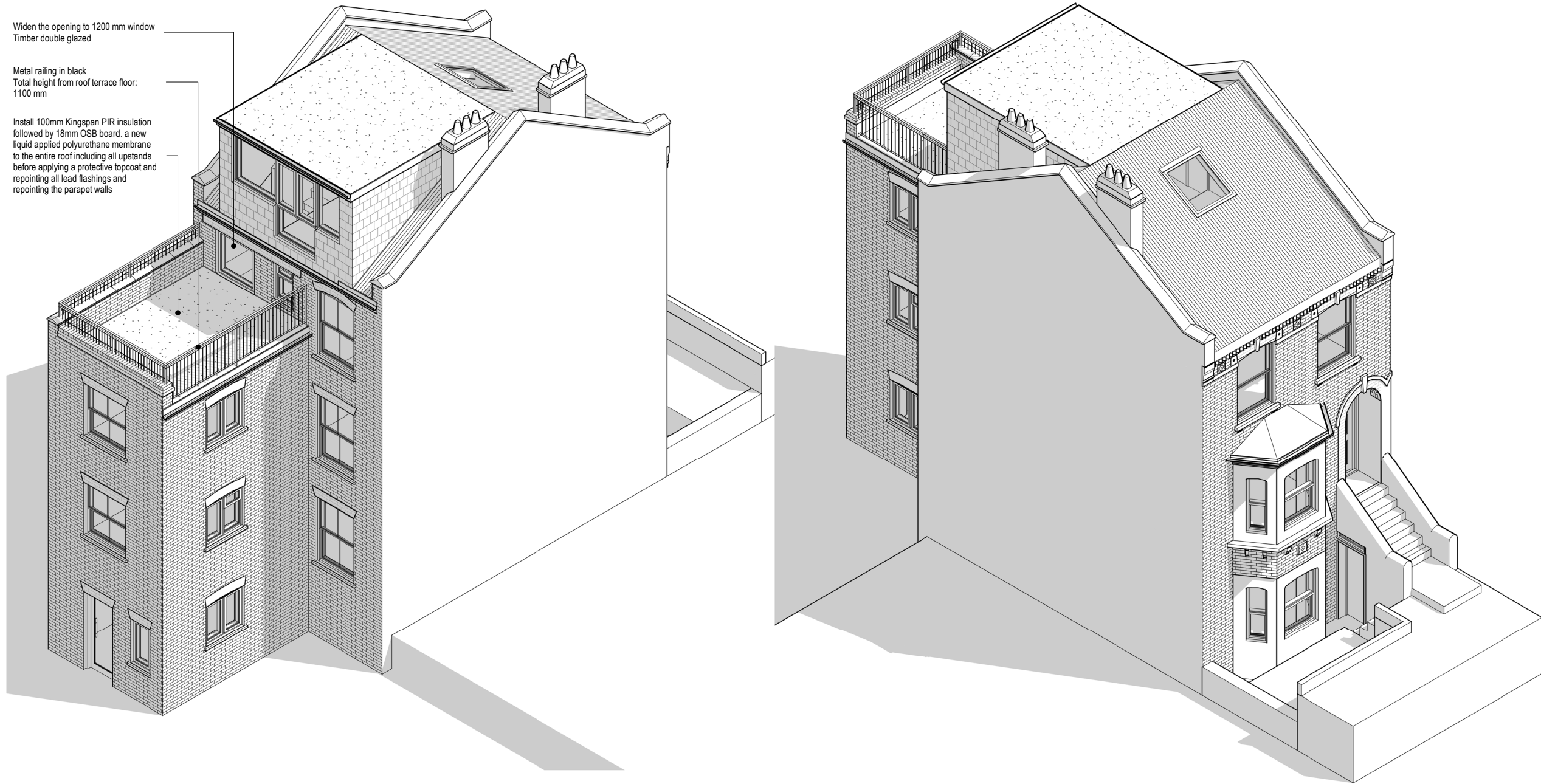

Written dimensions to be taken in preferences to scaled dimensions. The Contractor is responsible for checking all dimensions before work starts.

All work is to be carried out to the requirements, and to the satisfaction of the Local Authority.  
These drawings are for planning purposes only

Any discrepancies to be brought to the attention of 4D Planning Consultants immediately.

Description

Rev	Date	Description	by	chk

**4D PLANNING™**  
Chartered Town Planners & Architectural Technicians

Architecture | Town Planning  
T: 0203 1500 183    [www.GetMePlanning.com](http://www.GetMePlanning.com)

[www.GetMePlanning.com](http://www.GetMePlanning.com)

Client  
Mrs Jude Houston

Project  
10C Oakford Road, Kentish  
Town, NW5 1AH

Title  
PROPOSED DRAWINGS  
ISOMETRIC VIEW

Date:	18.07.2022	Rev:	REV A
Scale:			25.11.2022
Drawing No.	4D-109A	P 07	