

▼ FFL = 38.42m Fourth Level  
 ▼ FFL = 33.42m Third Level  
 ▼ FFL = 29.75m Second Level  
 ▼ FFL = 24.88m First Level  
 ▼ FFL = 19.56m Ground Level

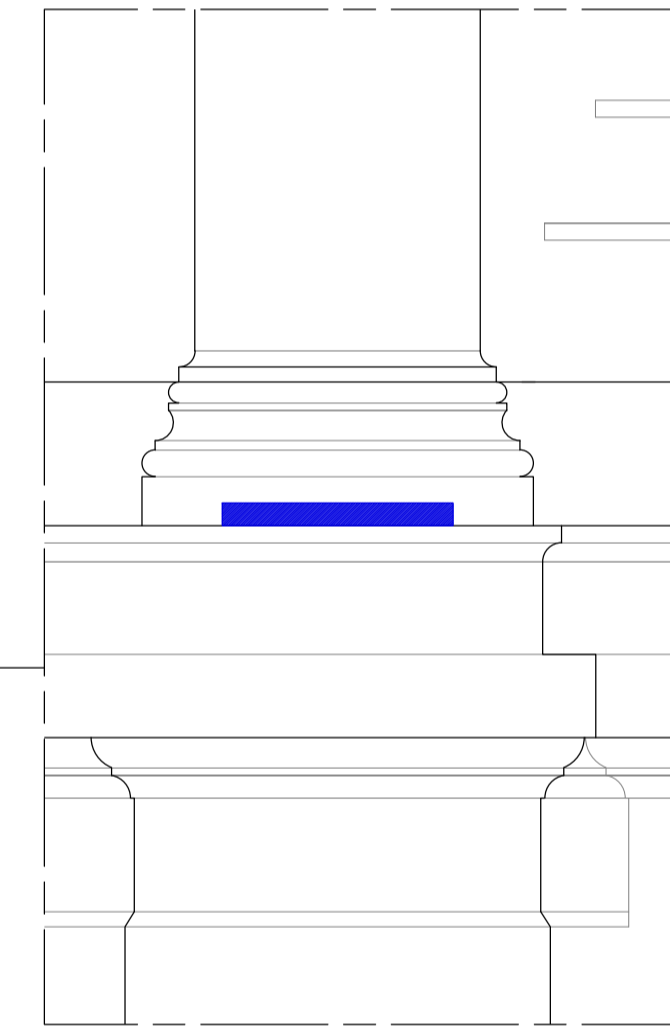

**2 LIGHT FITTING - ELEVATION**  
 97101 1:20 @ A1

**Notes:**  
 Drawings are based on survey data and may not accurately represent what is physically present.  
 All dimensions are to be verified on site before proceeding with the work.  
 All dimensions are in millimeters unless noted otherwise.  
 Purcell shall be notified in writing of any discrepancies.

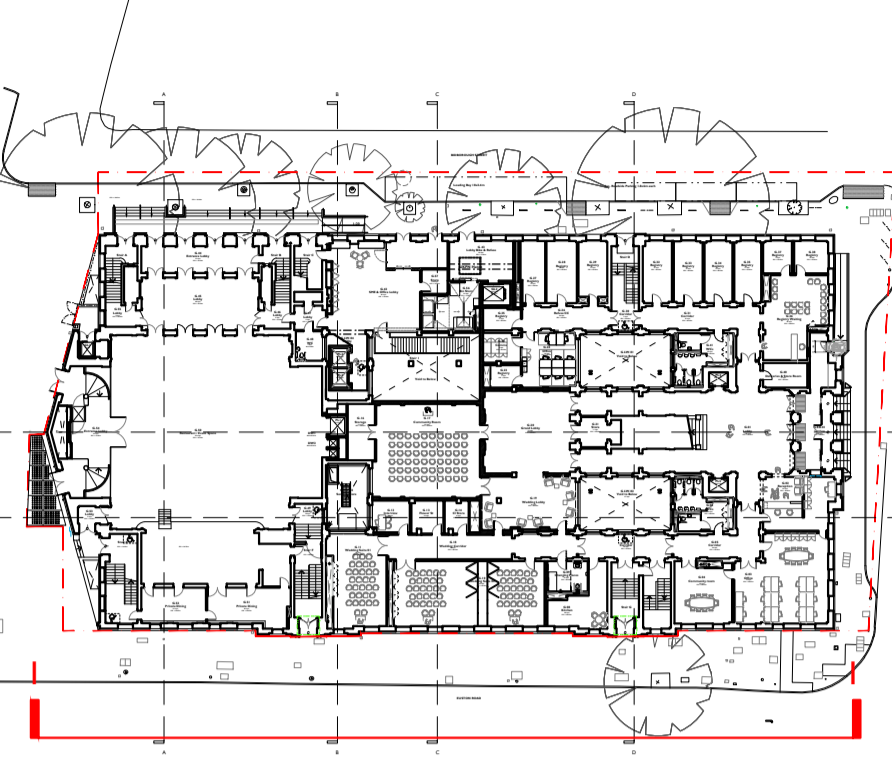

**KEY**  
 Linear LED Luminaire  
 Length 610mm, Width 42mm, Height 60mm  
 Fitting shown to scale in plan and elevation

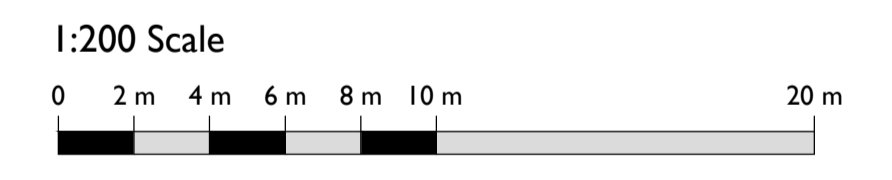

ISSUE	DATE	DRAWN	CHECKED	DESCRIPTION
First Issue	12/08/2022	OB	NS	
<b>DRAWING TITLE</b>	GA PROPOSED EUSTON ROAD ELEVATION			
<b>DRAWING NO.</b>	CTH-PUR-MP-ZZ-DR-A-97101			
<b>REVISION</b>	P00			
<b>SIZE &amp; SCALE</b>	A1L 1:200			
<b>DRAWING STATUS</b>	Issued for Planning			

**I GA PROPOSED EUSTON ROAD ELEVATION**  
 97101 1:200 @ A1

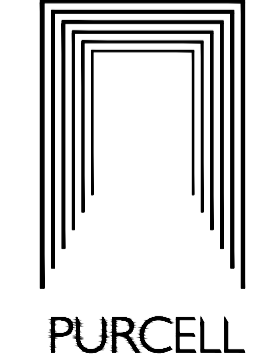
<b>CLIENT</b>	Lendlease	
<b>PROJECT</b>	Camden Town Hall	
<b>JOB NUMBER</b>	238664	