

GROUND FLOOR: FLOOR PLAN  
SCALE: 1:100@A3

Sign A= New 2170x605mm Ali panel.  
Powder coated to to match RAL 6021 Pale Green. New 150mm high trovidur flat router cut letters mechanically fixed to aliminuim panel. Signage to be non-illuminated

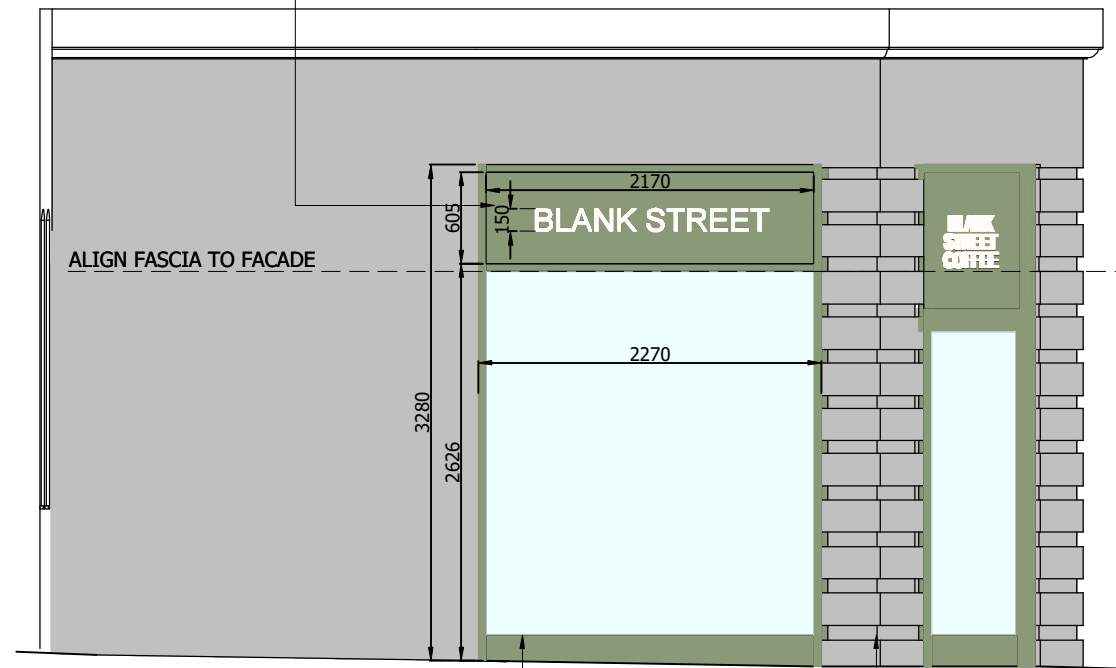

ELEVATION A: SOUTH ELEVATION  
SCALE: 1:50@A3

Existing Shopfront to be removed and replaced with new extruded aluminum framed shopfront. Frame to be powder coated to match RAL 6021 Pale Green

Existing Stone facade to be retained. Facade to be cleaned only

SECTION D: SECTION THROUGH  
SCALE: 1:50@A3

Sign B= New 1025x905mm Ali panel.  
Powder coated to to match RAL 6021 Pale Green. New 100mm deep trovidur flat router cut letters mechanically fixed to aliminuim panel. Signage to be non-illuminated



ELEVATION B: CORNER ELEVATION  
SCALE: 1:50@A3

New doors to match aluminum framework. Powder coated to match RAL 6021. Pale Green

New Glazing to be 10.8mm clear laminated safety and security glass with PVB interlayer

Sign C= New 3950x595mm Ali panel.  
Powder coated to to match RAL 6021 Pale Green. New 100mm deep trovidur flat router cut letters mechanically fixed to aliminuim panel. Signage to be non illuminated

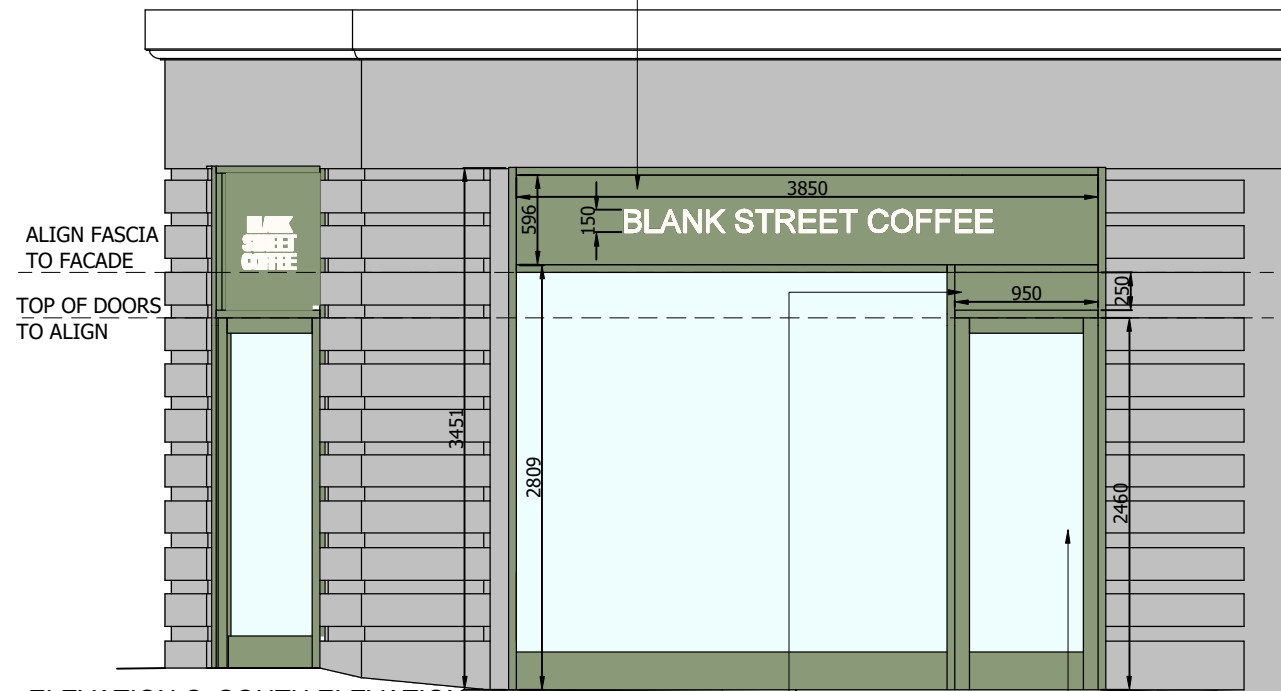

ELEVATION C: SOUTH ELEVATION  
SCALE: 1:50@A3

New 950x250mm ali panel infill panel to be installed between and Sign C. To be powder coated to match RAL 6021

New doors to match aluminum framework. Powder coated to match RAL 6021. Pale Green

REV	REVISION NOTES	DATE

FOR APPROVAL

DATE:  
SIGNATURE:  
NAME:

JOB NUMBER: PJ2328  
DRAWN BY: CS

CLIENT: BLANK STREET COFFEE

PROJECT TITLE: BLANK STREET COFFEE  
86 KINGSWAY, HOLBORN, LONDON, WC2B 6AG

DRAWING TITLE: PROPOSED SHOP FRONT

DATE: SEPTEMBER 2022  
SCALE @ A3: 1:50

DRAWING NUMBER: PJ2328-P-03  
REVISION: -

**GS Contracts**  
Specialist Interior Contractors  
Design > Manufacturing > Installation

GS House - Moorside - Colchester  
Essex - England - CO1 2TJ  
Tel: +44 (0)1206 793053  
Fax: +44 (0)1206 793052  
E-mail: sales@gscontracts.com  
Web: www.gscontracts.com

