

NOTE: THE COLLECTION OF NASTI FROM THE PREMISES WOULD BE FROM CAMDEN ROAD MON-SAT BETWEEN 07:00-20:00 SUN AND BANK HOLIDAYS BETWEEN 10:00-20:00

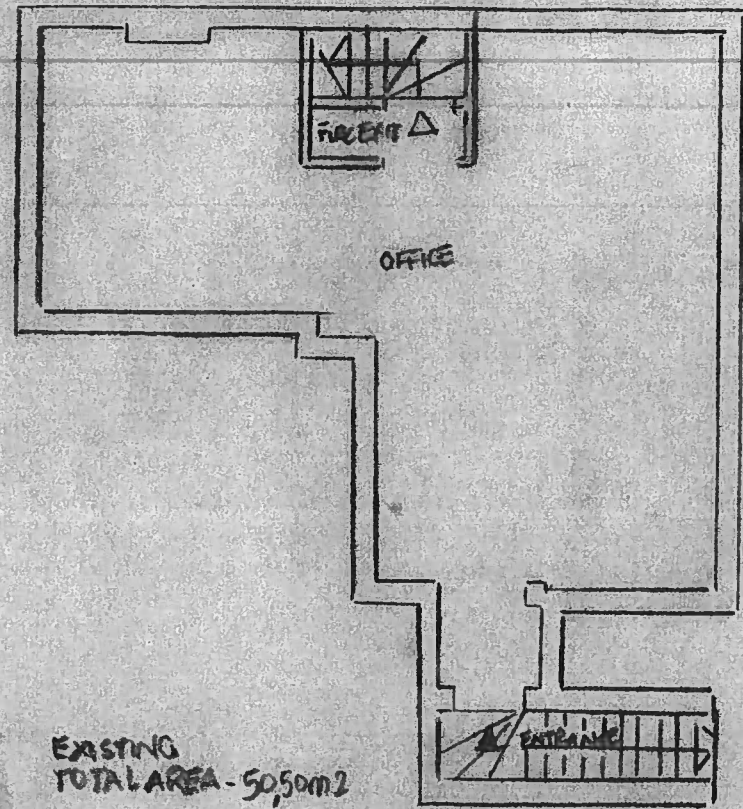

EXISTING TOTAL AREA - 50,50m<sup>2</sup>

PRE-EXISTING Basement Floor Plan  
1:100

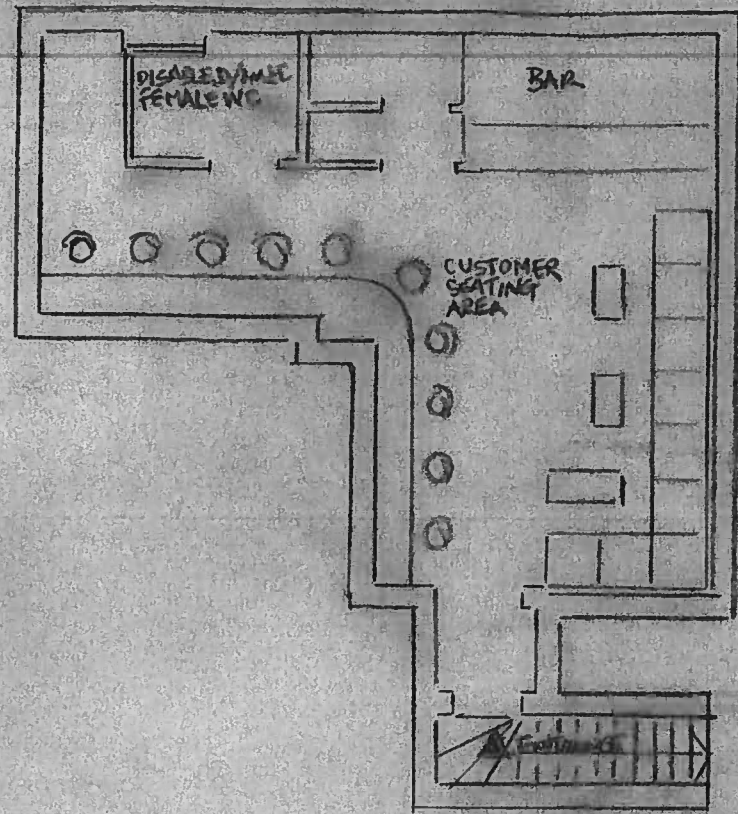

Existing Basement Floor Plan  
1:100

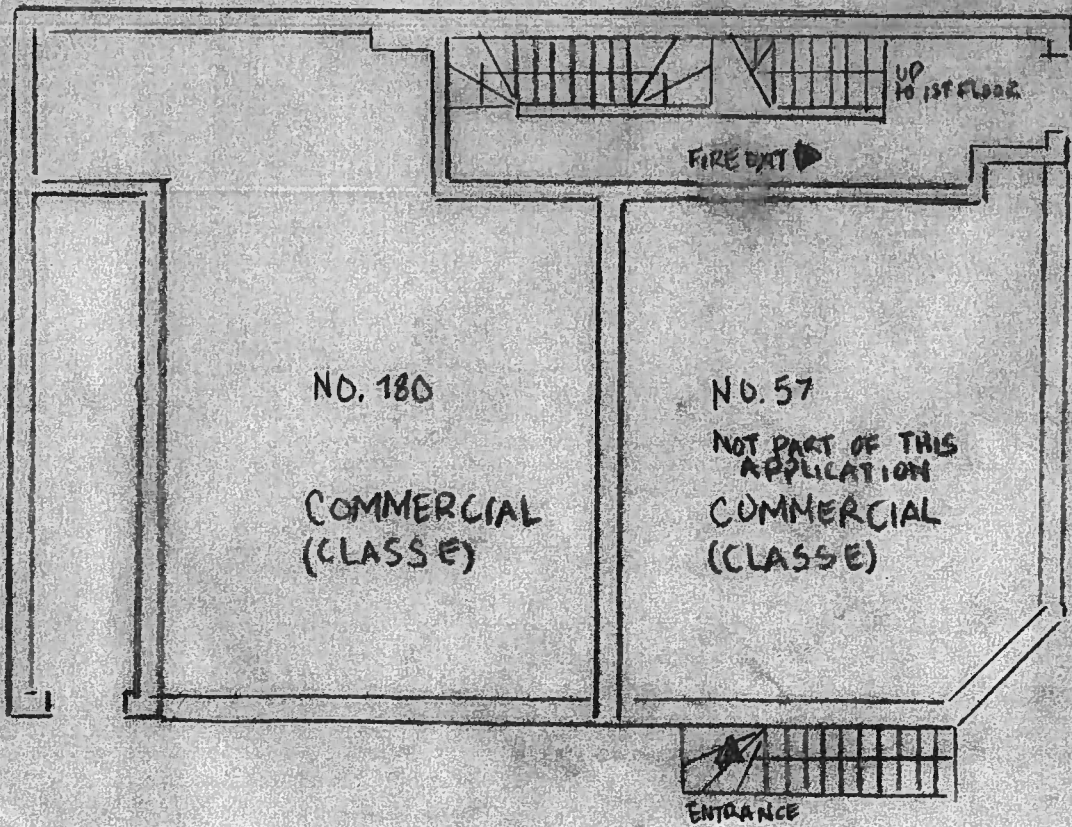

NO. 180  
COMMERCIAL  
(CLASS E)

NO. 57  
NOT PART OF THIS  
APPLICATION  
COMMERCIAL  
(CLASS E)

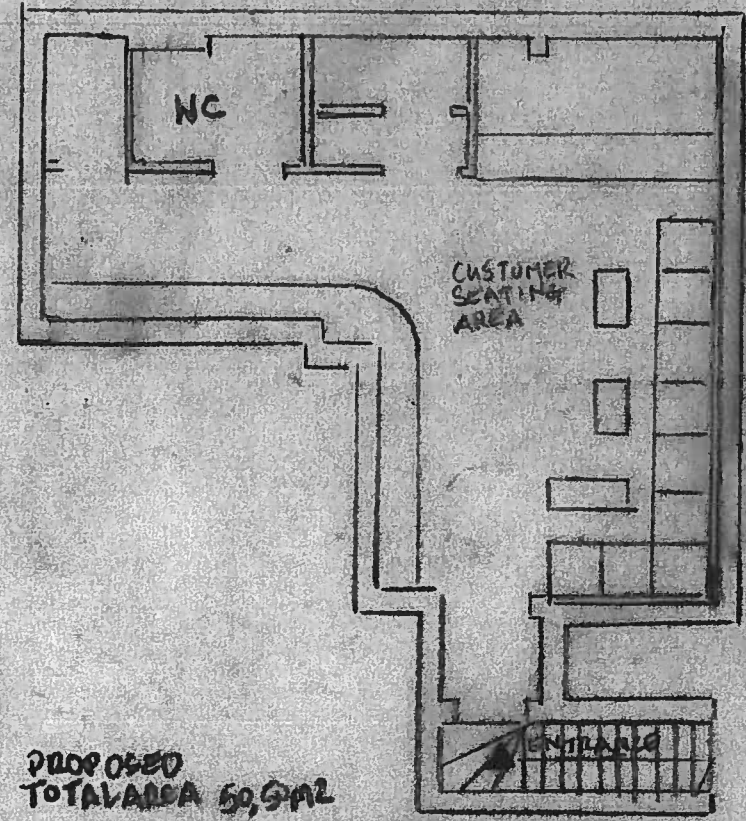

PROPOSED TOTAL AREA 50,50m<sup>2</sup>

Proposed Basement Floor Plan  
1:100

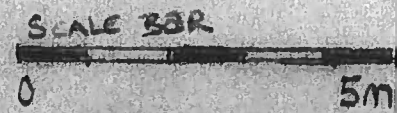

PROJECT:	
BASEMENT 57 CAMDEN ROAD LONDON W19 6EU	
DRAWINGS: PRE-EXISTING, EXISTING & PROPOSED FLOOR PLANS	
PROPOSAL PROJECT: USE OF BASEMENT AREA AS A CAFE	
SPANNING FOR: PLANNING APPLICATION	
SCALE: 1:100 A3	DATE: 24.11.22
DRAWING NO: DAW-01	REVISION