

**DISCLAIMER:**  
DO NOT SCALE FROM THESE DRAWINGS. FOR ACCURACY, ALL DIMENSIONS AND SPECIFICATIONS MUST BE CONFIRMED AT THE SITE AND WITH RELEVANT TECHNICAL DRAWINGS.  
TO BE READ IN CONJUNCTION WITH STRUCTURAL ENGINEER'S DRAWINGS AND SPECIFICATIONS.  
TO BE READ IN CONJUNCTION WITH SERVICE ENGINEER'S DRAWINGS AND SPECIFICATIONS.  
ANY DISCREPANCY BETWEEN DRAWINGS AND DIMENSION ON SITE ARE TO BE BROUGHT TO THE ATTENTION OF THE ARCHITECT PRIOR TO CONSTRUCTION.

2022 © CHARLES TASHIMA ARCHITECTURE. ALL RIGHTS RESERVED.  
NO INFORMATION OR DESIGN CONTAINED WITHIN THIS DOCUMENT SHOULD BE COPIED OR REPRODUCED WITHOUT THE CONSENT OF CHARLES TASHIMA ARCHITECTURE.



## PLANNING / LBC

PROJECT:  
**79 SOUTH END ROAD - MONTROSE HOUSE - LONDON NW3 2RJ**

PROJECT NUMBER:	1130
PROJECT STAGE:	PLANNING / LBC
ISSUE DATE:	DECEMBER 2022
SCALE:	1:100 @ A1 1:200 @ A3
DOCUMENT NUMBER:	002
REVISION:	

SUBJECT:  
**EXISTING SITE PLAN**

CLIENT: JULIET ROSENFELD & LUIZ CANDIOTA

**CHARLES TASHIMA ARCHITECTURE**  
12A Blackstock Mews  
London N4 2BT

Landline: +44(0)20 7281 2351  
Email: info@ct-arch.co.uk  
Website: www.ct-arch.co.uk

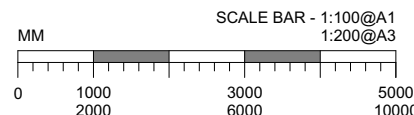

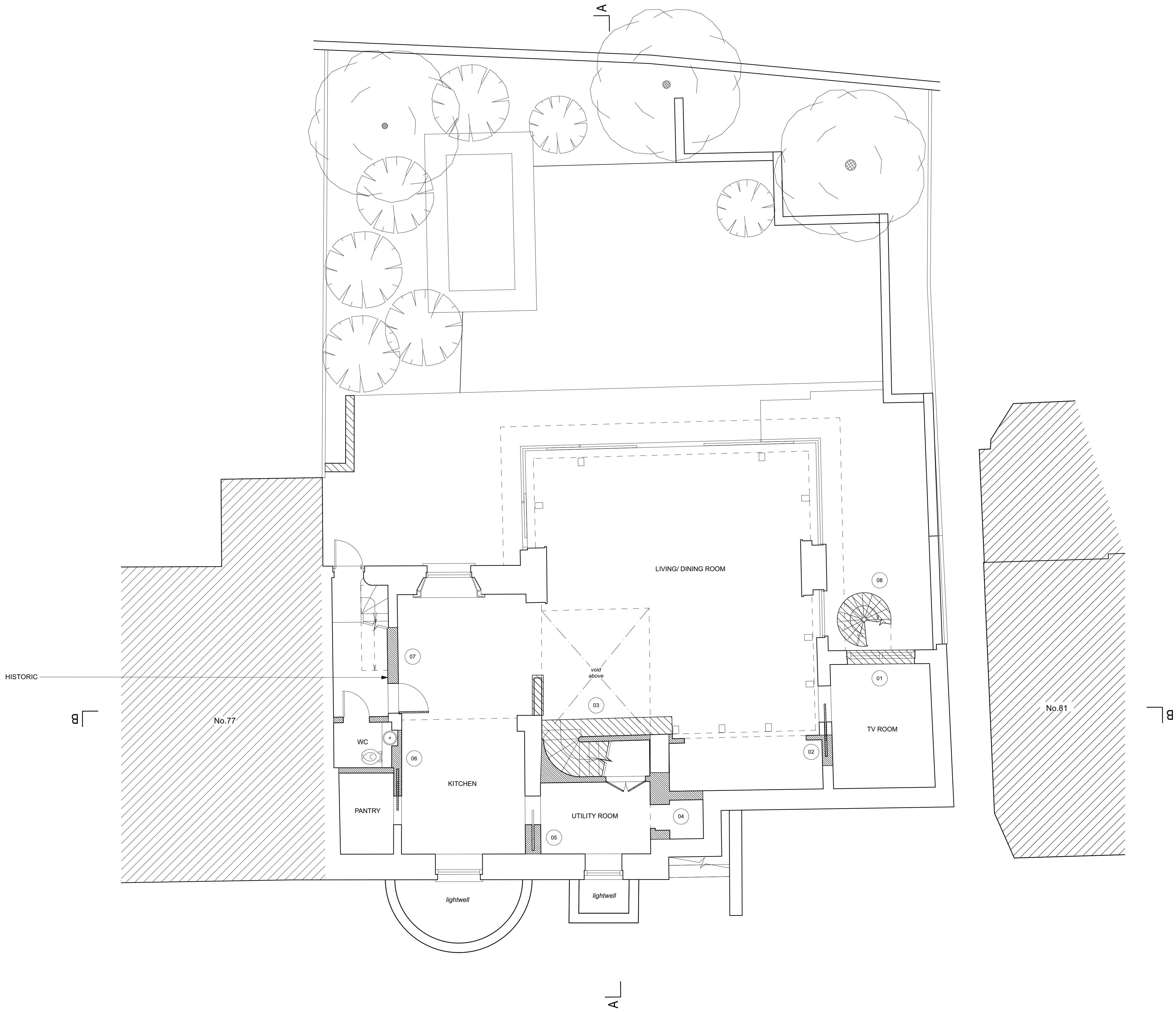

**DISCLAIMER:**  
DO NOT SCALE FROM THESE DRAWINGS. FOR ACCURACY ALL DIMENSIONS AND SPECIFICATIONS MUST BE CONFIRMED AT THE SITE AND WITH RELEVANT TECHNICAL DRAWINGS.  
TO BE READ IN CONJUNCTION WITH STRUCTURAL ENGINEER'S DRAWINGS AND SPECIFICATIONS.  
TO BE READ IN CONJUNCTION WITH SERVICE ENGINEER'S DRAWINGS AND SPECIFICATIONS.  
ANY DISCREPANCY BETWEEN DRAWINGS AND DIMENSION ON SITE ARE TO BE BROUGHT TO THE ATTENTION OF THE ARCHITECT PRIOR TO CONSTRUCTION.

- TO BE REMOVED - SECTION  
TO BE REMOVED - VIEW

2022 © CHARLES TASHIMA ARCHITECTURE. ALL RIGHTS RESERVED.  
NO INFORMATION OR DESIGN CONTAINED WITHIN THIS DOCUMENT SHOULD BE COPIED OR REPRODUCED WITHOUT THE CONSENT OF CHARLES TASHIMA ARCHITECTURE.

**NB: all building fabric to be removed is non-historic unless otherwise noted**

#### KEY

##### ALTERATIONS TO EXISTING BUILDING FABRIC

- [01] - form door opening in place of existing window  
[02] - create opening in wall for new door position  
[03] - remove contemporary stair from 2013 approved extension  
[04] - remove walling from the 1960's extension  
[05] - remove contemporary stud walls from 2013 approved works  
[06] - reopen former door opening and remove stud walls to return WC to pre 2013 approved works.  
[07] - increase door opening (breakfast room to the hallway) in historic building fabric  
[08] - remove non historic metal spiral staircase  
[09] - form opening to create a secret, concealed access  
[10] - widen existing door to the Hallway, with double doors  
[11] - create a niche in the location of where the door would have been originally linking the Rear Reception to Hallway  
[12] - widen existing opening and remove some stud walls. It should be noted that this alteration is within the 1960's extension, so is not considered as historic.



#### PLANNING / LBC

PROJECT:  
**79 SOUTH END ROAD - MONTROSE HOUSE - LONDON NW3 2RJ**

PROJECT NUMBER:	1130
PROJECT STAGE:	PLANNING / LBC
ISSUE DATE:	DECEMBER 2022
SCALE:	1:50 @ A1 1:100 @ A3
DOCUMENT NUMBER:	100
REVISION:	

SUBJECT: <b>EXISTING LOWER GROUND FLOOR PLAN</b>	
CLIENT:	JULIET ROSENFELD & LUIZ CANDIOTA

**CHARLES TASHIMA ARCHITECTURE**  
12A Blackstock Mews  
London N4 2BT

Landline: +44(0)20 7281 2351  
Email: info@ct-arch.co.uk  
Website: www.ct-arch.co.uk

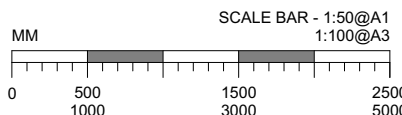

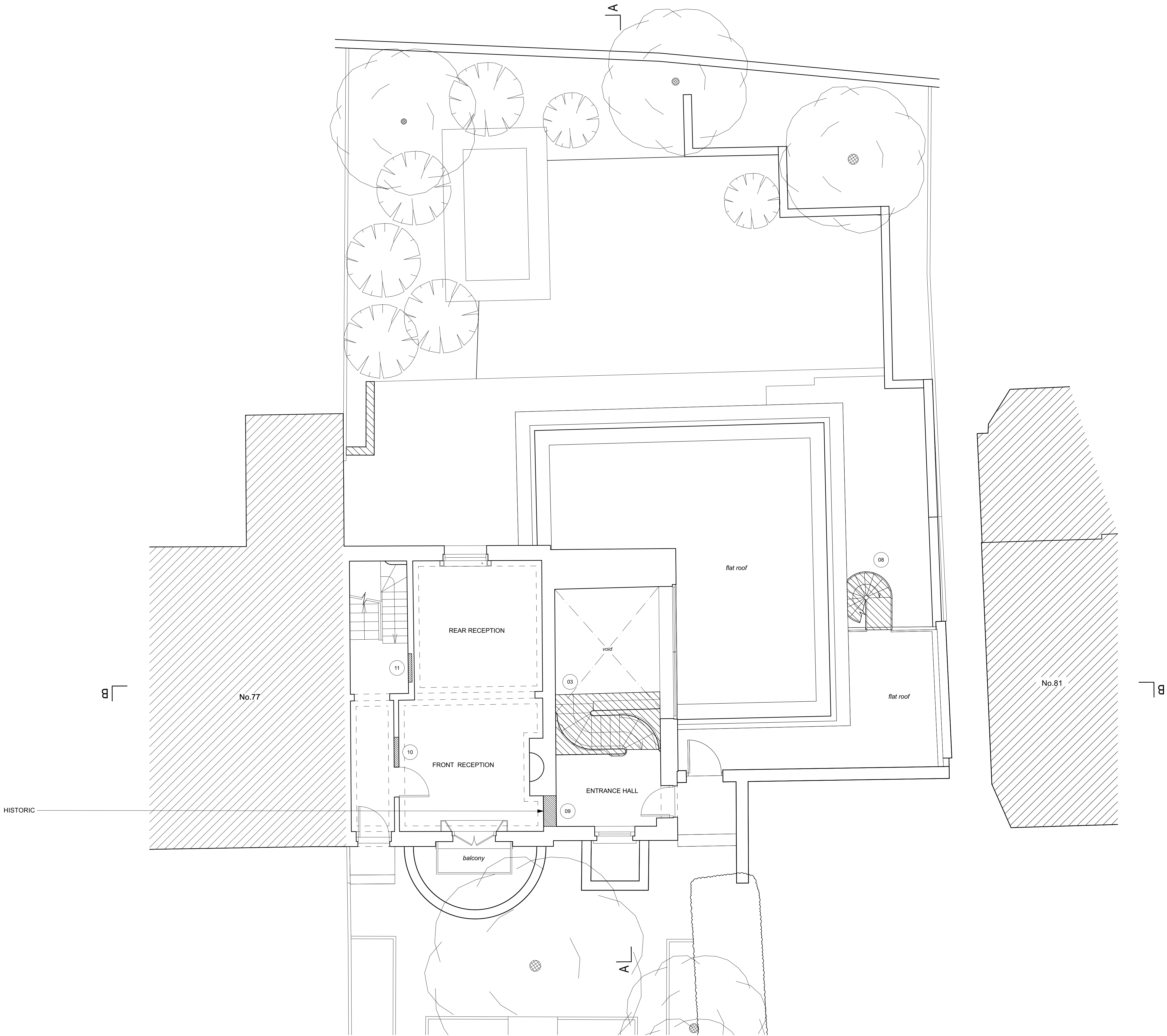

**DISCLAIMER:**  
DO NOT SCALE FROM THESE DRAWINGS. FOR ACCURACY, ALL DIMENSIONS AND SPECIFICATIONS MUST BE CONFIRMED AT THE SITE AND WITH RELEVANT TECHNICAL DRAWINGS.  
TO BE READ IN CONJUNCTION WITH STRUCTURAL ENGINEER'S DRAWINGS AND SPECIFICATIONS.  
TO BE READ IN CONJUNCTION WITH SERVICE ENGINEER'S DRAWINGS AND SPECIFICATIONS.  
ANY DISCREPANCY BETWEEN DRAWINGS AND DIMENSION ON SITE ARE TO BE BROUGHT TO THE ATTENTION OF THE ARCHITECT PRIOR TO CONSTRUCTION.

TO BE REMOVED - SECTION  
TO BE REMOVED - VIEW

2022 © CHARLES TASHIMA ARCHITECTURE. ALL RIGHTS RESERVED.  
NO INFORMATION OR DESIGN CONTAINED WITHIN THIS DOCUMENT SHOULD BE COPIED OR REPRODUCED WITHOUT THE CONSENT OF CHARLES TASHIMA ARCHITECTURE.

**NB: all building fabric to be removed is non-historic unless otherwise noted**

#### KEY

##### ALTERATIONS TO EXISTING BUILDING FABRIC

[01] - form door opening in place of existing window

[02] - create opening in wall for new door position

[03] - remove contemporary stair from 2013 approved extension

[04] - remove walling from the 1960's extension

[05] - remove contemporary stud walls from 2013 approved works

[06] - reopen former door opening and remove stud walls to return V/C to pre 2013 approved works.

[07] - increase door opening (breakfast room to the hallway) in historic building fabric

[08] - remove non historic metal spiral staircase

[09] - form opening to create a secret, concealed access

[10] - widen existing door to the Hallway, with double doors

[11] - create a niche in the location of where the door would have been originally linking the Rear Reception to Hallway

[12] - widen existing opening and remove some stud walls. It should be noted that this alteration is within the 1960's extension, so is not considered as historic.



#### PLANNING / LBC

PROJECT:  
**79 SOUTH END ROAD - MONTROSE HOUSE - LONDON NW3 2RJ**

PROJECT NUMBER:	1130
PROJECT STAGE:	PLANNING / LBC
ISSUE DATE:	DECEMBER 2022
SCALE:	1:50 @ A1 1:100 @ A3
DOCUMENT NUMBER:	101
REVISION:	

SUBJECT:  
**EXISTING GROUND FLOOR PLAN**



CLIENT:  
JULIET ROSENFELD & LUIZ CANDIOTA

**CHARLES TASHIMA ARCHITECTURE**  
12A Blackstock Mews  
London N4 2BT

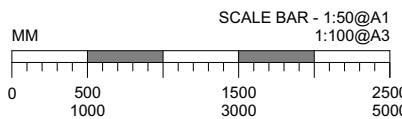
Landline: +44(0)20 7281 2351  
Email: info@ct-arch.co.uk  
Website: www.ct-arch.co.uk



**DISCLAIMER:**  
DO NOT SCALE FROM THESE DRAWINGS. FOR ACCURACY, ALL DIMENSIONS AND SPECIFICATIONS MUST BE CONFIRMED AT THE SITE AND WITH RELEVANT TECHNICAL DRAWINGS.  
TO BE READ IN CONJUNCTION WITH STRUCTURAL ENGINEER'S DRAWINGS AND SPECIFICATIONS.  
TO BE READ IN CONJUNCTION WITH SERVICE ENGINEER'S DRAWINGS AND SPECIFICATIONS.  
ANY DISCREPANCY BETWEEN DRAWINGS AND DIMENSION ON SITE ARE TO BE BROUGHT TO THE ATTENTION OF THE ARCHITECT PRIOR TO CONSTRUCTION.

-  TO BE REMOVED - SECTION  
 TO BE REMOVED - VIEW

2022 © CHARLES TASHIMA ARCHITECTURE. ALL RIGHTS RESERVED.  
NO INFORMATION OR DESIGN CONTAINED WITHIN THIS DOCUMENT SHOULD BE COPIED OR REPRODUCED WITHOUT THE CONSENT OF CHARLES TASHIMA ARCHITECTURE.

**NB: all building fabric to be removed is non-historic unless otherwise noted**

**KEY**

- ALTERATIONS TO EXISTING BUILDING FABRIC**
- [01] - form door opening in place of existing window
- [02] - create opening in wall for new door position
- [03] - remove contemporary stair from 2013 approved extension
- [04] - remove walling from the 1960's extension
- [05] - remove contemporary stud walls from 2013 approved works
- [06] - reopen former door opening and remove stud walls to return WC to pre 2013 approved works.
- [07] - increase door opening (breakfast room to the hallway) in historic building fabric
- [08] - remove non historic metal spiral staircase
- [09] - form opening to create a secret, concealed access
- [10] - widen existing door to the Hallway, with double doors
- [11] - create a niche in the location of where the door would have been originally linking the Rear Reception to Hallway
- [12] - widen existing opening and remove some stud walls. It should be noted that this alteration is within the 1960's extension, so is not considered as historic.

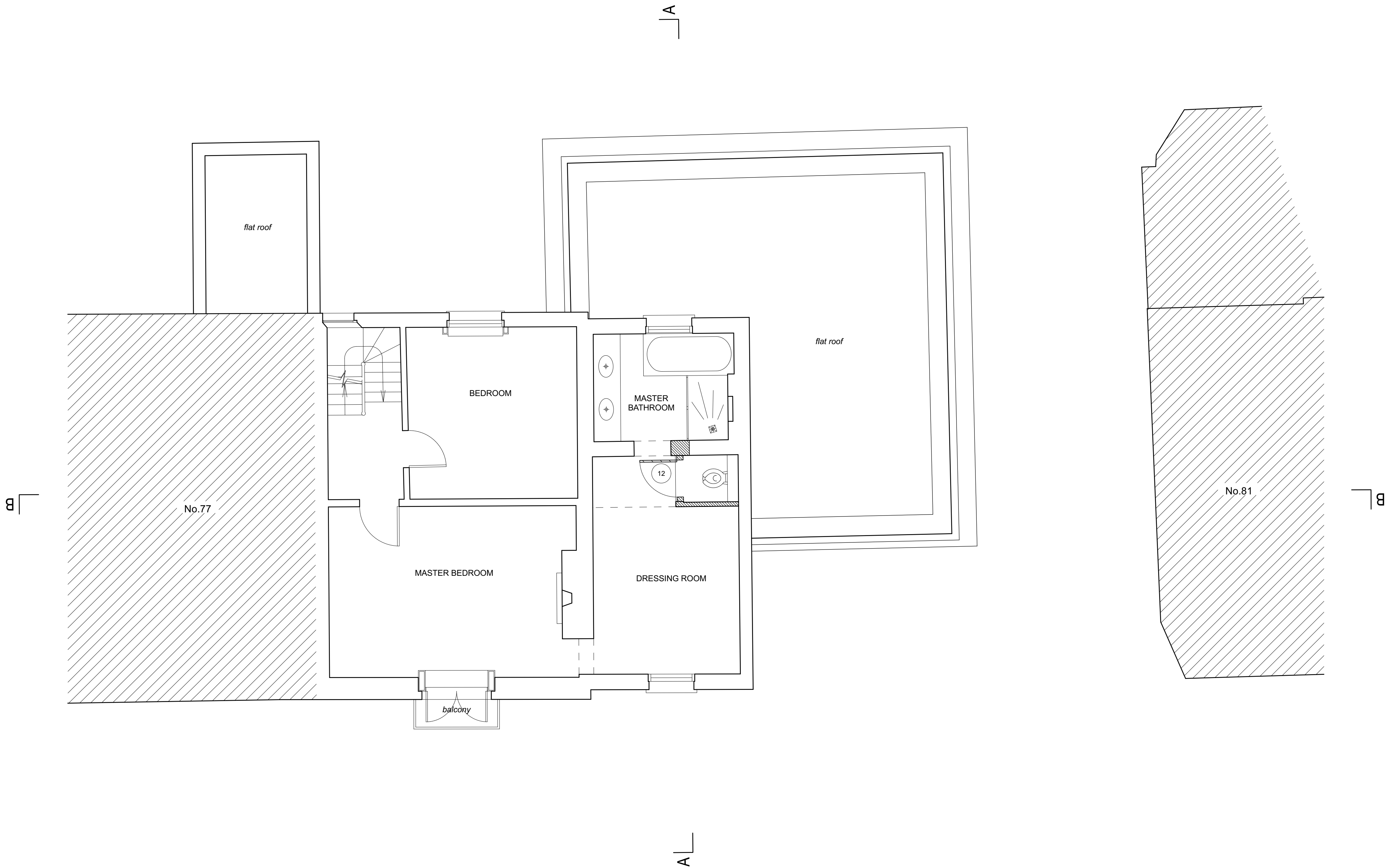

**PLANNING / LBC**

PROJECT:  
**79 SOUTH END ROAD - MONTROSE HOUSE - LONDON NW3 2RJ**

PROJECT NUMBER:	1130
PROJECT STAGE:	PLANNING / LBC
ISSUE DATE:	DECEMBER 2022
SCALE:	1:50 @ A1 1:100 @ A3
DOCUMENT NUMBER:	102
REVISION:	

SUBJECT:  
**EXISTING FIRST FLOOR PLAN**

CLIENT: JULIET ROSENFELD & LUIZ CANDIOTA

**CHARLES TASHIMA ARCHITECTURE**  
12A Blackstock Mews  
London N4 2BT

Landline: +44(0)20 7281 2351  
Email: info@ct-arch.co.uk  
Website: www.ct-arch.co.uk

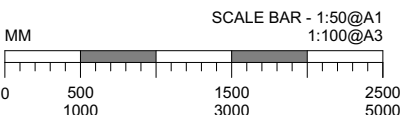

**DISCLAIMER:**  
DO NOT SCALE FROM THESE DRAWINGS. FOR ACCURACY, ALL DIMENSIONS AND SPECIFICATIONS MUST BE CONFIRMED AT THE SITE AND WITH RELEVANT TECHNICAL DRAWINGS.  
TO BE READ IN CONJUNCTION WITH STRUCTURAL ENGINEER'S DRAWINGS AND SPECIFICATIONS.  
TO BE READ IN CONJUNCTION WITH SERVICE ENGINEER'S DRAWINGS AND SPECIFICATIONS.  
ANY DISCREPANCY BETWEEN DRAWINGS AND DIMENSION ON SITE ARE TO BE BROUGHT TO THE ATTENTION OF THE ARCHITECT PRIOR TO CONSTRUCTION.

TO BE REMOVED - SECTION  
TO BE REMOVED - VIEW

2022 © CHARLES TASHIMA ARCHITECTURE. ALL RIGHTS RESERVED.  
NO INFORMATION OR DESIGN CONTAINED WITHIN THIS DOCUMENT SHOULD BE COPIED OR REPRODUCED WITHOUT THE CONSENT OF CHARLES TASHIMA ARCHITECTURE.

NO ALTERATIONS  
PROPOSED



PLANNING / LBC

PROJECT:  
**79 SOUTH END ROAD - MONTROSE  
HOUSE - LONDON NW3 2RJ**

PROJECT NUMBER:	1130
PROJECT STAGE:	PLANNING / LBC
ISSUE DATE:	DECEMBER 2022
SCALE:	1:50 @ A1 1:100 @ A3
DOCUMENT NUMBER:	103
REVISION:	

SUBJECT:  
**EXISTING  
SECOND FLOOR PLAN**



CLIENT: JULIET ROSENFELD  
& LUIZ CANDIOTA

**CHARLES TASHIMA ARCHITECTURE**  
12A Blackstock Mews  
London N4 2BT

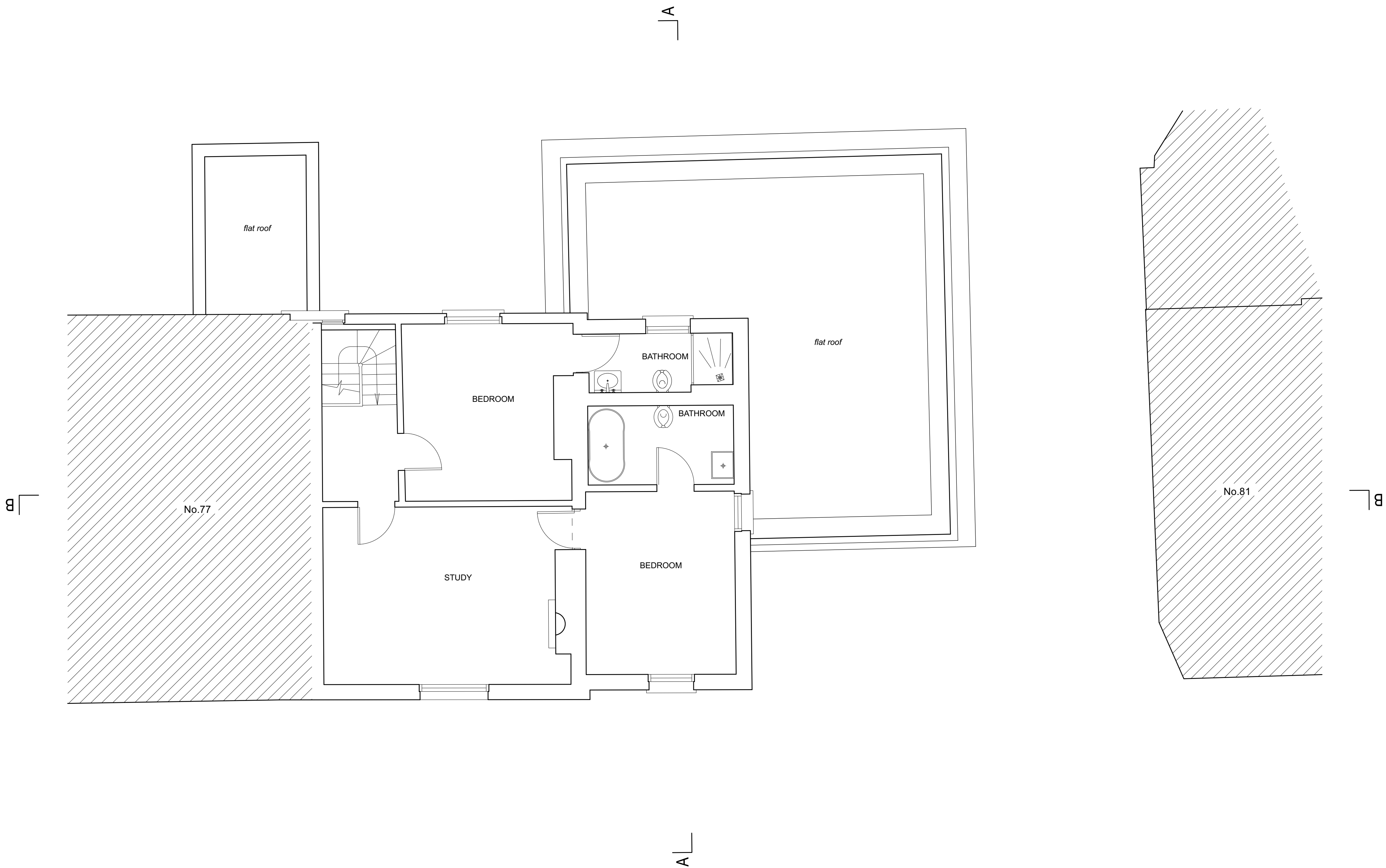
Landline: +44(0)20 7281 2351  
Email: info@ct-arch.co.uk  
Website: www.ct-arch.co.uk



**DISCLAIMER:**  
DO NOT SCALE FROM THESE DRAWINGS. FOR ACCURACY, ALL DIMENSIONS AND SPECIFICATIONS MUST BE CONFIRMED AT THE SITE AND WITH RELEVANT TECHNICAL DRAWINGS.  
TO BE READ IN CONJUNCTION WITH STRUCTURAL ENGINEER'S DRAWINGS AND SPECIFICATIONS.  
TO BE READ IN CONJUNCTION WITH SERVICE ENGINEER'S DRAWINGS AND SPECIFICATIONS.  
ANY DISCREPANCY BETWEEN DRAWINGS AND DIMENSION ON SITE ARE TO BE BROUGHT TO THE ATTENTION OF THE ARCHITECT PRIOR TO CONSTRUCTION.

 TO BE REMOVED - SECTION  
 TO BE REMOVED - VIEW

2022 © CHARLES TASHIMA ARCHITECTURE. ALL RIGHTS RESERVED.  
NO INFORMATION OR DESIGN CONTAINED WITHIN THIS DOCUMENT SHOULD BE COPIED OR REPRODUCED WITHOUT THE CONSENT OF CHARLES TASHIMA ARCHITECTURE.

NO ALTERATIONS  
PROPOSED



PLANNING / LBC

PROJECT:  
**79 SOUTH END ROAD - MONTROSE  
HOUSE - LONDON NW3 2RJ**

PROJECT NUMBER:	1130
PROJECT STAGE:	PLANNING / LBC
ISSUE DATE:	DECEMBER 2022
SCALE:	1:50 @ A1 1:100 @ A3
DOCUMENT NUMBER:	104
REVISION:	

SUBJECT:  
**EXISTING  
ROOF PLAN**



CLIENT: JULIET ROSENFELD  
& LUIZ CANDIOTA

**CHARLES TASHIMA ARCHITECTURE**  
12A Blackstock Mews  
London N4 2BT

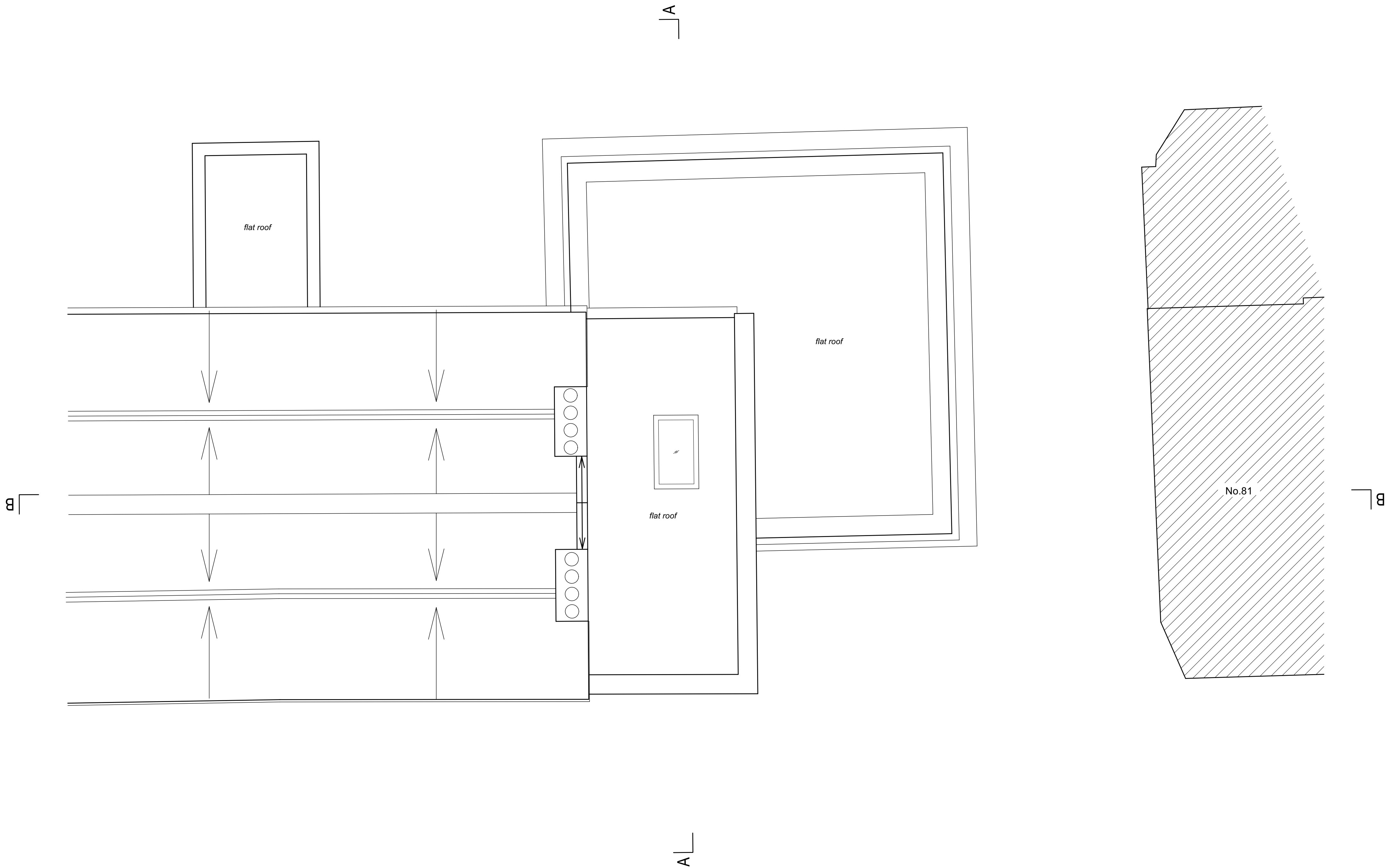
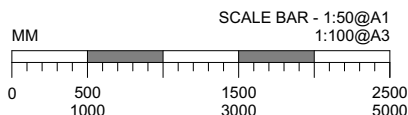
Landline: +44(0)20 7281 2351  
Email: info@ct-arch.co.uk  
Website: www.ct-arch.co.uk



**DISCLAIMER:**  
DO NOT SCALE FROM THESE DRAWINGS. FOR ACCURACY, ALL DIMENSIONS AND SPECIFICATIONS MUST BE CONFIRMED AT THE SITE AND WITH RELEVANT TECHNICAL DRAWINGS.  
TO BE READ IN CONJUNCTION WITH STRUCTURAL ENGINEER'S DRAWINGS AND SPECIFICATIONS.  
TO BE READ IN CONJUNCTION WITH SERVICE ENGINEER'S DRAWINGS AND SPECIFICATIONS.  
ANY DISCREPANCY BETWEEN DRAWINGS AND DIMENSION ON SITE ARE TO BE BROUGHT TO THE ATTENTION OF THE ARCHITECT PRIOR TO CONSTRUCTION.

 TO BE REMOVED - SECTION  
 TO BE REMOVED - VIEW

2022 © CHARLES TASHIMA ARCHITECTURE. ALL RIGHTS RESERVED.  
NO INFORMATION OR DESIGN CONTAINED WITHIN THIS DOCUMENT SHOULD BE COPIED OR REPRODUCED WITHOUT THE CONSENT OF CHARLES TASHIMA ARCHITECTURE.

NO ALTERATIONS  
PROPOSED

PLANNING / LBC

PROJECT:  
**79 SOUTH END ROAD - MONTROSE  
HOUSE - LONDON NW3 2RJ**

PROJECT NUMBER:	1130
PROJECT STAGE:	PLANNING / LBC
ISSUE DATE:	DECEMBER 2022
SCALE:	1:50 @ A1 1:100 @ A3
DOCUMENT NUMBER:	200
REVISION:	

SUBJECT:  
**EXISTING  
FRONT ELEVATION (NORTH-EAST)**

CLIENT:  
JULIET ROSENFELD  
& LUIZ CANDIOTA

**CHARLES TASHIMA ARCHITECTURE**  
12A Blackstock Mews  
London N4 2BT

Landline: +44(0)20 7281 2351  
Email: info@ct-arch.co.uk  
Website: www.ct-arch.co.uk



DO NOT SCALE FROM THESE DRAWINGS. FOR ACCURACY, ALL DIMENSIONS AND SPECIFICATIONS MUST BE CONFIRMED AT THE SITE AND WITH RELEVANT TECHNICAL DRAWINGS.

TO BE READ IN CONJUNCTION WITH STRUCTURAL ENGINEER'S  
DRAWINGS AND SPECIFICATIONS.

TO BE READ IN CONJUNCTION WITH SERVICE ENGINEER'S  
DRAWINGS AND SPECIFICATIONS.

ANY DISCREPANCY BETWEEN DRAWINGS AND DIMENSION ON SITE ARE TO BE BROUGHT TO THE ATTENTION OF THE ARCHITECT PRIOR TO CONSTRUCTION.



2022 © CHARLES TASHIMAARCHITECTURE. ALL RIGHTS RESERVED.  
NO INFORMATION OR DESIGNS CONTAINED WITHIN THIS DOCUMENT  
SHOULD BE COPIED OR REPRODUCED WITHOUT THE CONSENT OF  
CHARLES TASHIMAARCHITECTURE.

**NB: all building fabric to be removed is non-historic unless otherwise noted**

## KEY

## ALTERATIONS TO EXISTING BUILDING FABRIC

**[01]** - form door opening in place of existing window

**[02]** - create opening in wall for new door position

**[03]** – remove contemporary stair from 2013 approved extension

**[04]** – remove walling from the 1960's extension

**[05]** – remove contemporary stud wall:  
from 2013 approved works

**[06]** – reopen former door opening and remove stud walls to return WC to pre 2013 approved works.

**[07]** – increase door opening  
(breakfast room to the hallway) in  
historic building fabric

**[08]** – remove non historic metal spiral staircase

**[09]** – form opening to create a secret, concealed access

**[10]** – widen existing door to the Hallway, with double doors

**[11]** – create a niche in the location of where the door would have been originally linking the Rear Reception to Hallway

**[12]** – widen existing opening and remove some stud walls. It should be noted that this alteration is within the 1960's extension, so is not considered as historic.

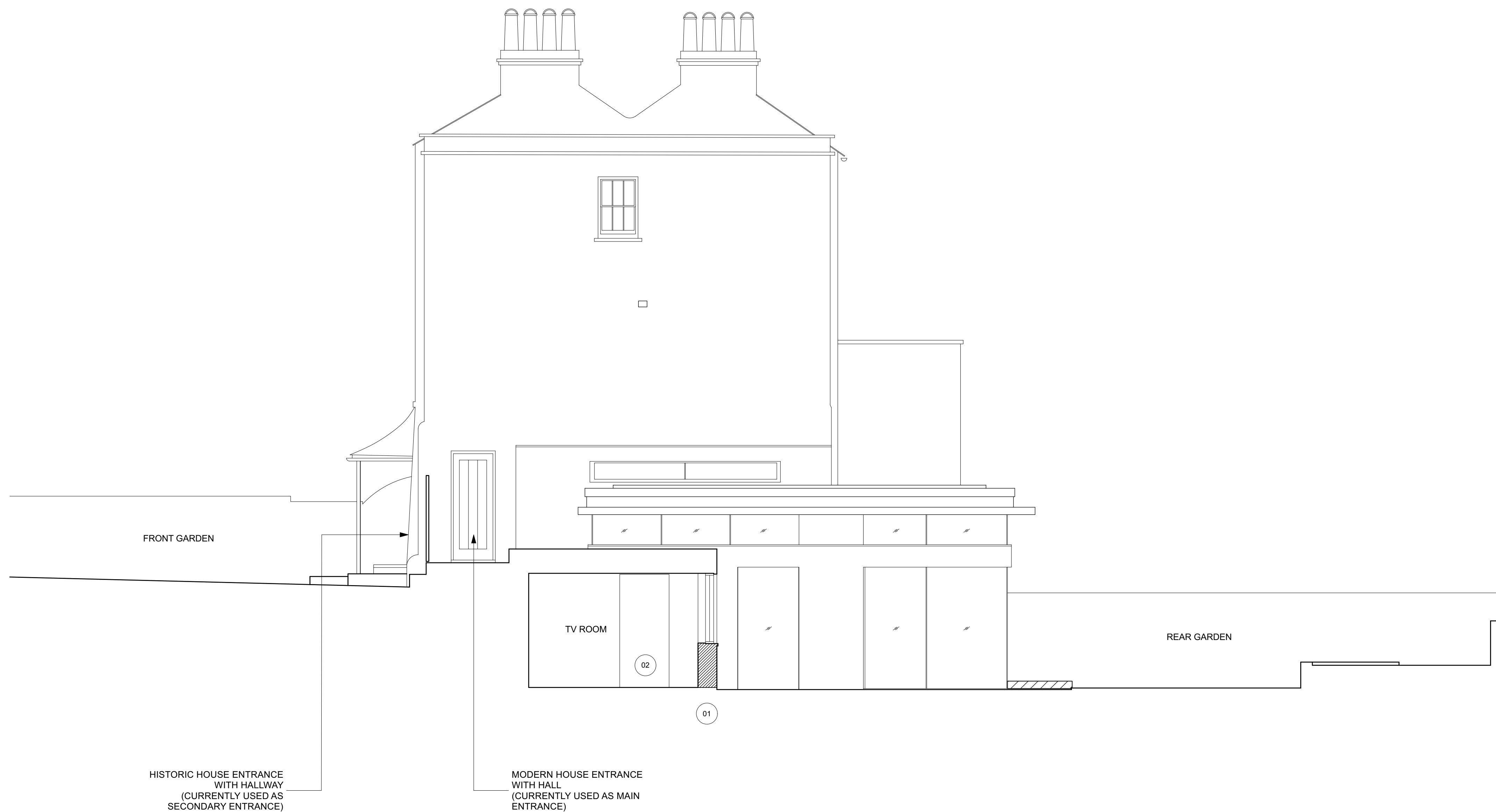



SCALE BAR - 1:50@A1  
1:100@A3

0 500 1000 1500 2000 2500 3000 3500 4000 4500 5000



**DISCLAIMER:**  
DO NOT SCALE FROM THESE DRAWINGS. FOR ACCURACY, ALL DIMENSIONS AND SPECIFICATIONS MUST BE CONFIRMED AT THE SITE AND WITH RELEVANT TECHNICAL DRAWINGS.  
TO BE READ IN CONJUNCTION WITH STRUCTURAL ENGINEER'S DRAWINGS AND SPECIFICATIONS.  
TO BE READ IN CONJUNCTION WITH SERVICE ENGINEER'S DRAWINGS AND SPECIFICATIONS.  
ANY DISCREPANCY BETWEEN DRAWINGS AND DIMENSION ON SITE ARE TO BE BROUGHT TO THE ATTENTION OF THE ARCHITECT PRIOR TO CONSTRUCTION.

-  TO BE REMOVED - SECTION  
 TO BE REMOVED - VIEW

2022 © CHARLES TASHIMA ARCHITECTURE. ALL RIGHTS RESERVED.  
NO INFORMATION OR DESIGN CONTAINED WITHIN THIS DOCUMENT SHOULD BE COPIED OR REPRODUCED WITHOUT THE CONSENT OF CHARLES TASHIMA ARCHITECTURE.

**NB: all building fabric to be removed is non-historic unless otherwise noted**

**KEY**

**ALTERATIONS TO EXISTING BUILDING FABRIC**

- [01] - form door opening in place of existing window  
[02] - create opening in wall for new door position  
[03] – remove contemporary stair from 2013 approved extension  
[04] – remove walling from the 1960's extension  
[05] – remove contemporary stud walls from 2013 approved works  
[06] – reopen former door opening and remove stud walls to return W/C to pre 2013 approved works.  
[07] – increase door opening (breakfast room to the hallway) in historic building fabric  
[08] – remove non historic metal spiral staircase  
[09] – form opening to create a secret, concealed access  
[10] – widen existing door to the Hallway, with double doors  
[11] – create a niche in the location of where the door would have been originally linking the Rear Reception to Hallway  
[12] – widen existing opening and remove some stud walls. It should be noted that this alteration is within the 1960's extension, so is not considered as historic.



**PLANNING / LBC**

PROJECT:  
**79 SOUTH END ROAD - MONTROSE HOUSE - LONDON NW3 2RJ**

PROJECT NUMBER:	1130
PROJECT STAGE:	PLANNING / LBC
ISSUE DATE:	DECEMBER 2022
SCALE:	1:50 @ A1 1:100 @ A3
DOCUMENT NUMBER:	202
REVISION:	

SUBJECT:  
**EXISTING REAR ELEVATION (SOUTH-WEST)**



CLIENT: JULIET ROSENFELD & LUIZ CANDIOTA

**CHARLES TASHIMA ARCHITECTURE**  
12A Blackstock Mews  
London N4 2BT

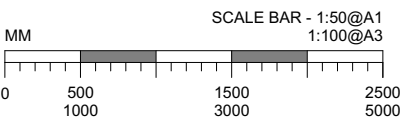
Landline: +44(0)20 7281 2351  
Email: info@ct-arch.co.uk  
Website: www.ct-arch.co.uk



**DISCLAIMER:**  
DO NOT SCALE FROM THESE DRAWINGS. FOR ACCURACY, ALL DIMENSIONS AND SPECIFICATIONS MUST BE CONFIRMED AT THE SITE AND WITH RELEVANT TECHNICAL DRAWINGS.  
TO BE READ IN CONJUNCTION WITH STRUCTURAL ENGINEER'S DRAWINGS AND SPECIFICATIONS.  
TO BE READ IN CONJUNCTION WITH SERVICE ENGINEER'S DRAWINGS AND SPECIFICATIONS.  
ANY DISCREPANCY BETWEEN DRAWINGS AND DIMENSION ON SITE ARE TO BE BROUGHT TO THE ATTENTION OF THE ARCHITECT PRIOR TO CONSTRUCTION.

-  TO BE REMOVED - SECTION  
 TO BE REMOVED - VIEW

2022 © CHARLES TASHIMA ARCHITECTURE. ALL RIGHTS RESERVED.  
NO REPRODUCTION OR DESIGN REUSE CONTAINED WITHIN THIS DOCUMENT SHOULD BE COPIED OR REPRODUCED WITHOUT THE CONSENT OF CHARLES TASHIMA ARCHITECTURE.

**NB: all building fabric to be removed is non-historic unless otherwise noted**

### KEY

#### ALTERATIONS TO EXISTING BUILDING FABRIC

[01] - form door opening in place of existing window

[02] - create opening in wall for new door position

[03] - remove contemporary stair from 2013 approved extension

[04] - remove walling from the 1960's extension

[05] - remove contemporary stud walls from 2013 approved works

[06] - reopen former door opening and remove stud walls to return WC to pre 2013 approved works.

[07] - increase door opening (breakfast room to the hallway) in historic building fabric

[08] - remove non historic metal spiral staircase

[09] - form opening to create a secret, concealed access

[10] - widen existing door to the Hallway, with double doors

[11] - create a niche in the location of where the door would have been originally linking the Rear Reception to Hallway

[12] - widen existing opening and remove some stud walls. It should be noted that this alteration is within the 1960's extension, so is not considered as historic.



### PLANNING / LBC

PROJECT:  
**79 SOUTH END ROAD - MONTROSE HOUSE - LONDON NW3 2RJ**



PROJECT NUMBER:	1130
PROJECT STAGE:	PLANNING / LBC
ISSUE DATE:	DECEMBER 2022
SCALE:	1:50 @ A1 1:100 @ A3
DOCUMENT NUMBER:	203
REVISION:	

SUBJECT: <b>EXISTING SECTION A</b>	
CLIENT:	JULIET ROSENFELD & LUIZ CANDIOTA

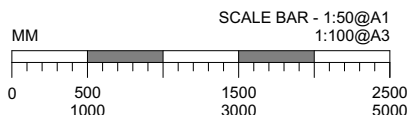
**CHARLES TASHIMA ARCHITECTURE**  
12A Blackstock Mews  
London N4 2BT  
Landline: +44(0)20 7281 2351  
Email: info@ct-arch.co.uk  
Website: www.ct-arch.co.uk



**DISCLAIMER:**  
DO NOT SCALE FROM THESE DRAWINGS. FOR ACCURACY, ALL DIMENSIONS AND SPECIFICATIONS MUST BE CONFIRMED AT THE SITE AND WITH RELEVANT TECHNICAL DRAWINGS.  
TO BE READ IN CONJUNCTION WITH STRUCTURAL ENGINEER'S DRAWINGS AND SPECIFICATIONS.  
TO BE READ IN CONJUNCTION WITH SERVICE ENGINEER'S DRAWINGS AND SPECIFICATIONS.  
ANY DISCREPANCY BETWEEN DRAWINGS AND DIMENSION ON SITE ARE TO BE BROUGHT TO THE ATTENTION OF THE ARCHITECT PRIOR TO CONSTRUCTION.

-  TO BE REMOVED - SECTION  
 TO BE REMOVED - VIEW

2022 © CHARLES TASHIMA ARCHITECTURE. ALL RIGHTS RESERVED.  
NO INFORMATION OR DESIGN CONTAINED WITHIN THIS DOCUMENT SHOULD BE COPIED OR REPRODUCED WITHOUT THE CONSENT OF CHARLES TASHIMA ARCHITECTURE.

**NB: all building fabric to be removed is non-historic unless otherwise noted**

### KEY

#### ALTERATIONS TO EXISTING BUILDING FABRIC

[01] - form door opening in place of existing window

[02] - create opening in wall for new door position

[03] - remove contemporary stair from 2013 approved extension

[04] - remove walling from the 1960's extension

[05] - remove contemporary stud walls from 2013 approved works

[06] - reopen former door opening and remove stud walls to return WC to pre 2013 approved works.

[07] - increase door opening (breakfast room to the hallway) in historic building fabric

[08] - remove non historic metal spiral staircase

[09] - form opening to create a secret, concealed access

[10] - widen existing door to the Hallway, with double doors

[11] - create a niche in the location of where the door would have been originally linking the Rear Reception to Hallway

[12] - widen existing opening and remove some stud walls. It should be noted that this alteration is within the 1960's extension, so is not considered as historic.



### PLANNING / LBC

PROJECT:  
**79 SOUTH END ROAD - MONTROSE HOUSE - LONDON NW3 2RJ**

PROJECT NUMBER:	1130
PROJECT STAGE:	PLANNING / LBC
ISSUE DATE:	DECEMBER 2022
SCALE:	1:50 @ A1 1:100 @ A3
DOCUMENT NUMBER:	204
REVISION:	

SUBJECT: <b>EXISTING SECTION B</b>	
CLIENT:	JULIET ROSENFELD & LUIZ CANDIOTA

**CHARLES TASHIMA ARCHITECTURE**  
12A Blackstock Mews  
London N4 2BT

Landline: +44(0)20 7281 2351  
Email: info@ct-arch.co.uk  
Website: www.ct-arch.co.uk

