

**DISCLAIMER:**  
DO NOT SCALE FROM THESE DRAWINGS. FOR ACCURACY ALL DIMENSIONS AND SPECIFICATIONS MUST BE CONFIRMED AT THE SITE AND WITH RELEVANT TECHNICAL DRAWINGS.  
TO BE READ IN CONJUNCTION WITH STRUCTURAL ENGINEER'S DRAWINGS AND SPECIFICATIONS.  
TO BE READ IN CONJUNCTION WITH SERVICE ENGINEER'S DRAWINGS AND SPECIFICATIONS.  
ANY DISCREPANCY BETWEEN DRAWINGS AND DIMENSION ON SITE ARE TO BE BROUGHT TO THE ATTENTION OF THE ARCHITECT PRIOR TO CONSTRUCTION.

SITE OUTLINE  
BUILDING OUTLINE

2022 © CHARLES TASHIMA ARCHITECTURE. ALL RIGHTS RESERVED.  
NO INFORMATION OR DESIGN CONTAINED WITHIN THIS DOCUMENT SHOULD BE COPIED OR REPRODUCED WITHOUT THE CONSENT OF CHARLES TASHIMA ARCHITECTURE.

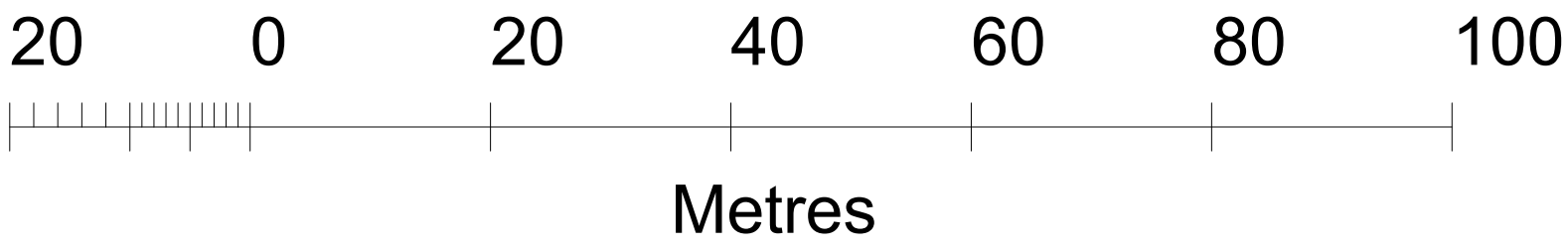
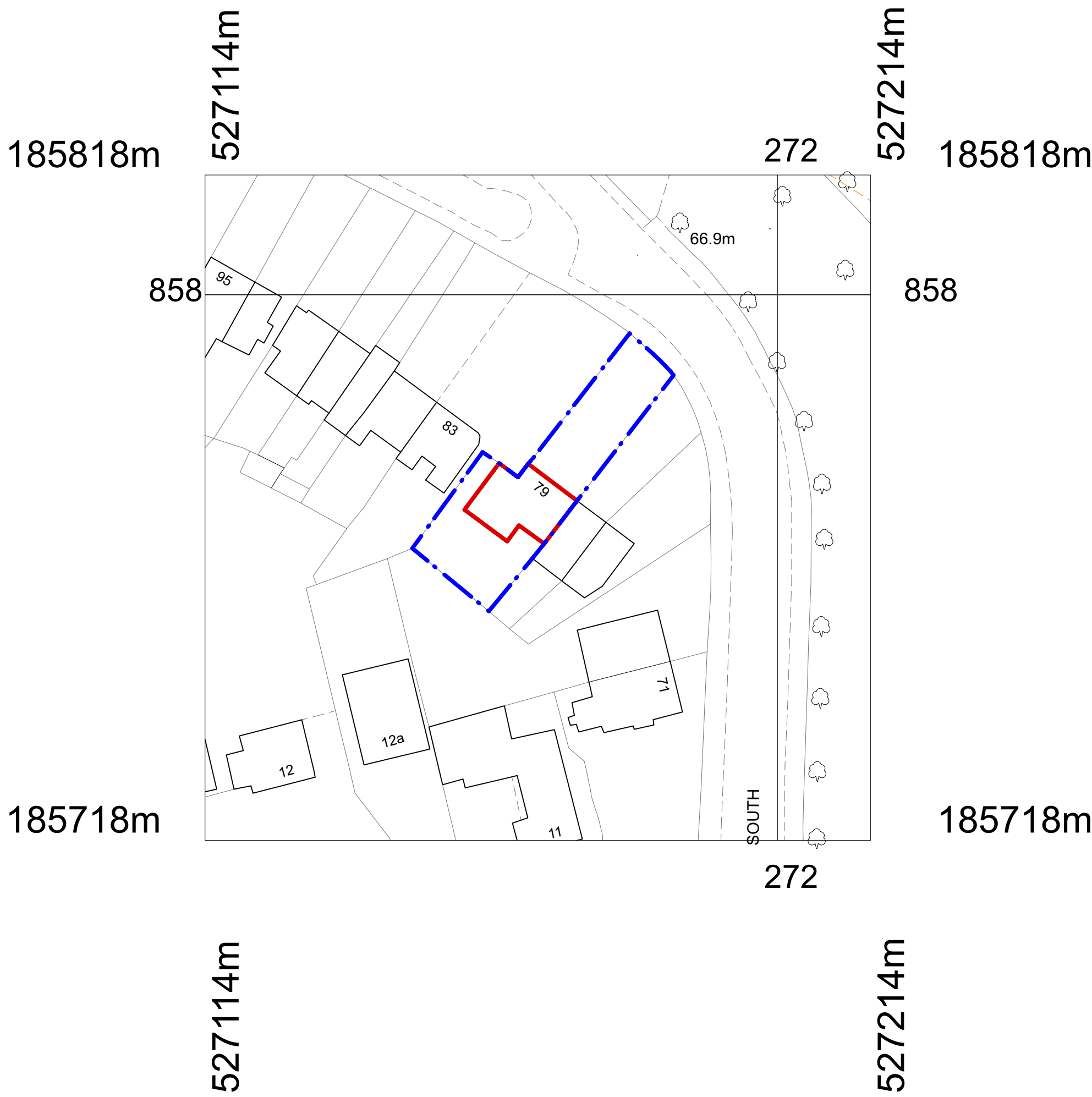

© Crown copyright and database rights 2022 OS 100035409  
Reproduction in whole or in part is prohibited  
without the permission of Ordnance Survey.

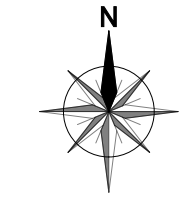

PLANNING / LBC

PROJECT:  
79 SOUTH END ROAD - MONTROSE  
HOUSE - LONDON NW3 2RJ

PROJECT NUMBER:	1130
PROJECT STAGE:	PLANNING / LBC
ISSUE DATE:	DECEMBER 2022
SCALE:	1:1250 @ A3
DOCUMENT NUMBER:	001
REVISION:	

SUBJECT:  
**LOCATION PLAN**  
CLIENT: JULIET ROSENFELD  
& LUIZ CANDIOTA  
**CHARLES TASHIMA ARCHITECTURE**  
12A Blackstock Mews  
London N4 2BT  
Landline: +44(0)20 7281 2351  
Email: info@ct-arch.co.uk  
Website: www.ct-arch.co.uk