

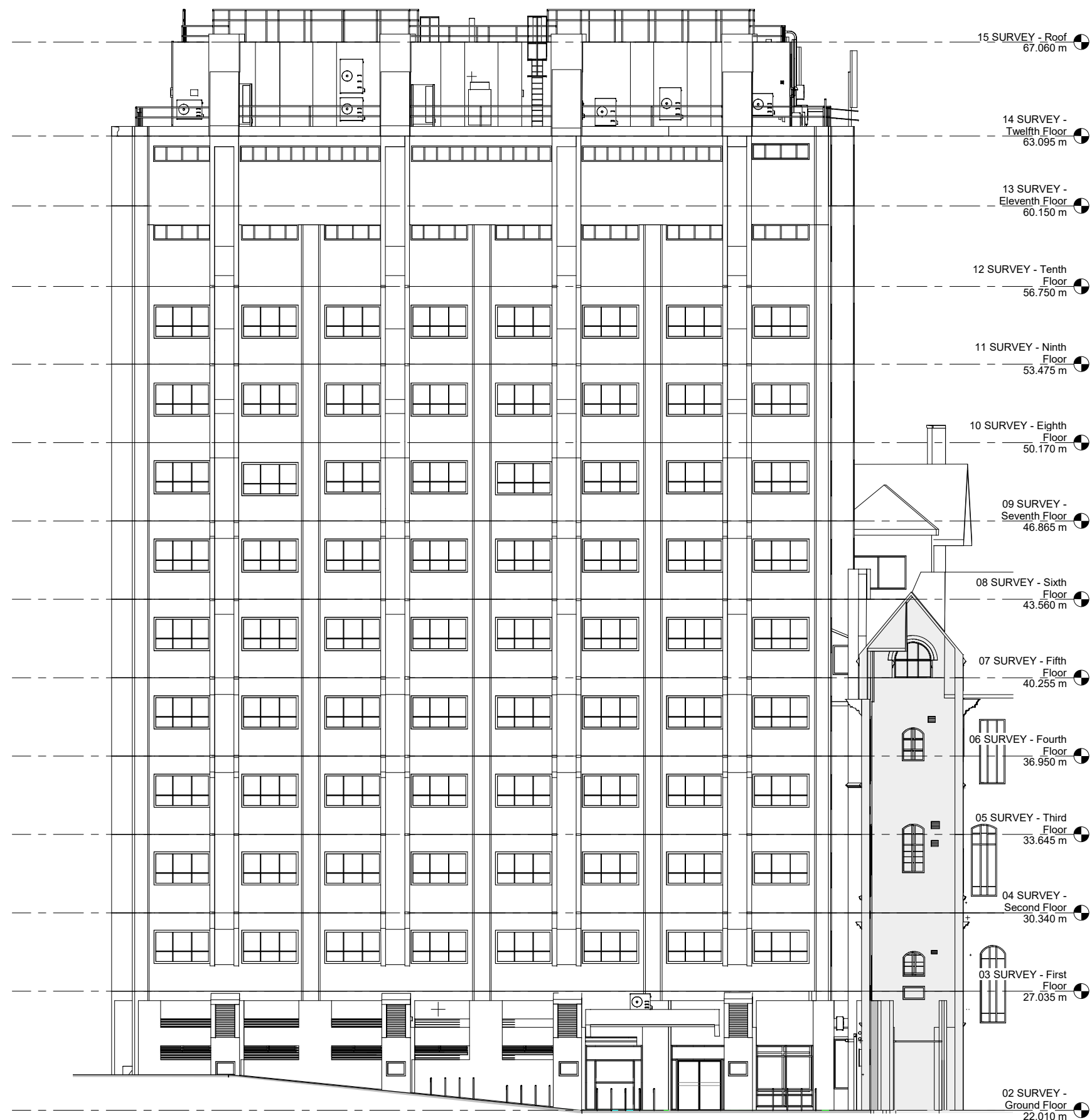

2 Elevation A - Existing
1 : 100

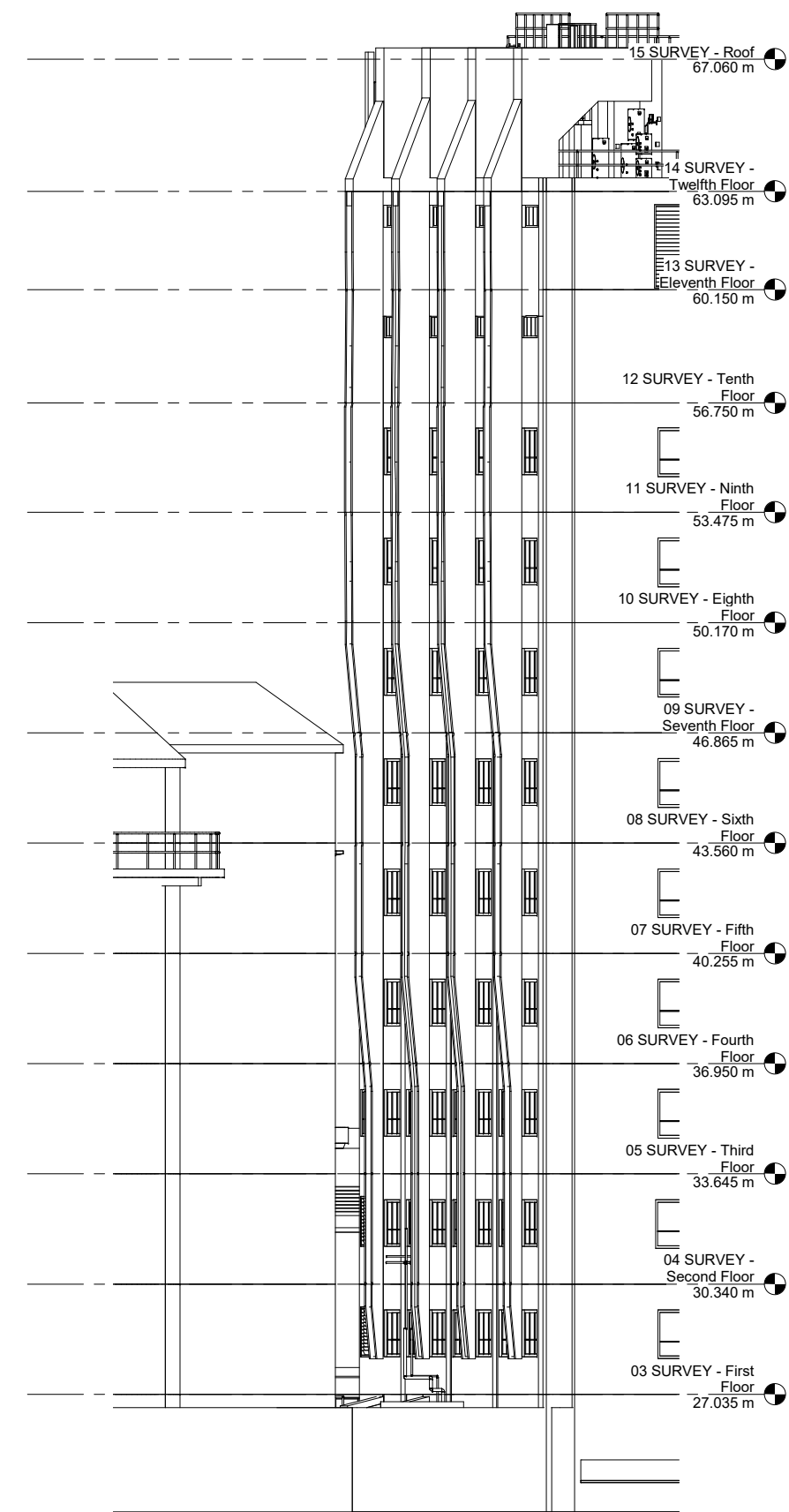

3 Elevation B - Existing
1 : 100



4 Elevation C - Existing
1 : 100

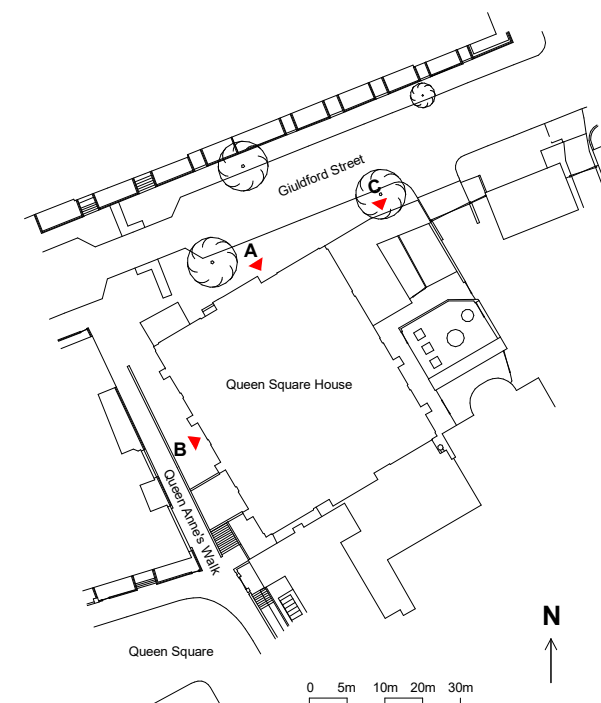

1 Key plan
1 : 500

WILSON MASON

Wilson Mason LLP - Chartered Architects
8, New Concordia Wharf, Mill Street, London SE1 2BB
T 020 7637 1501 - www.wilsonmason.co.uk

client UCL	project Ground Floor Refurbishments
drawing North and West Elevations, Existing	rev P01
Information	6773- L(2)-30