

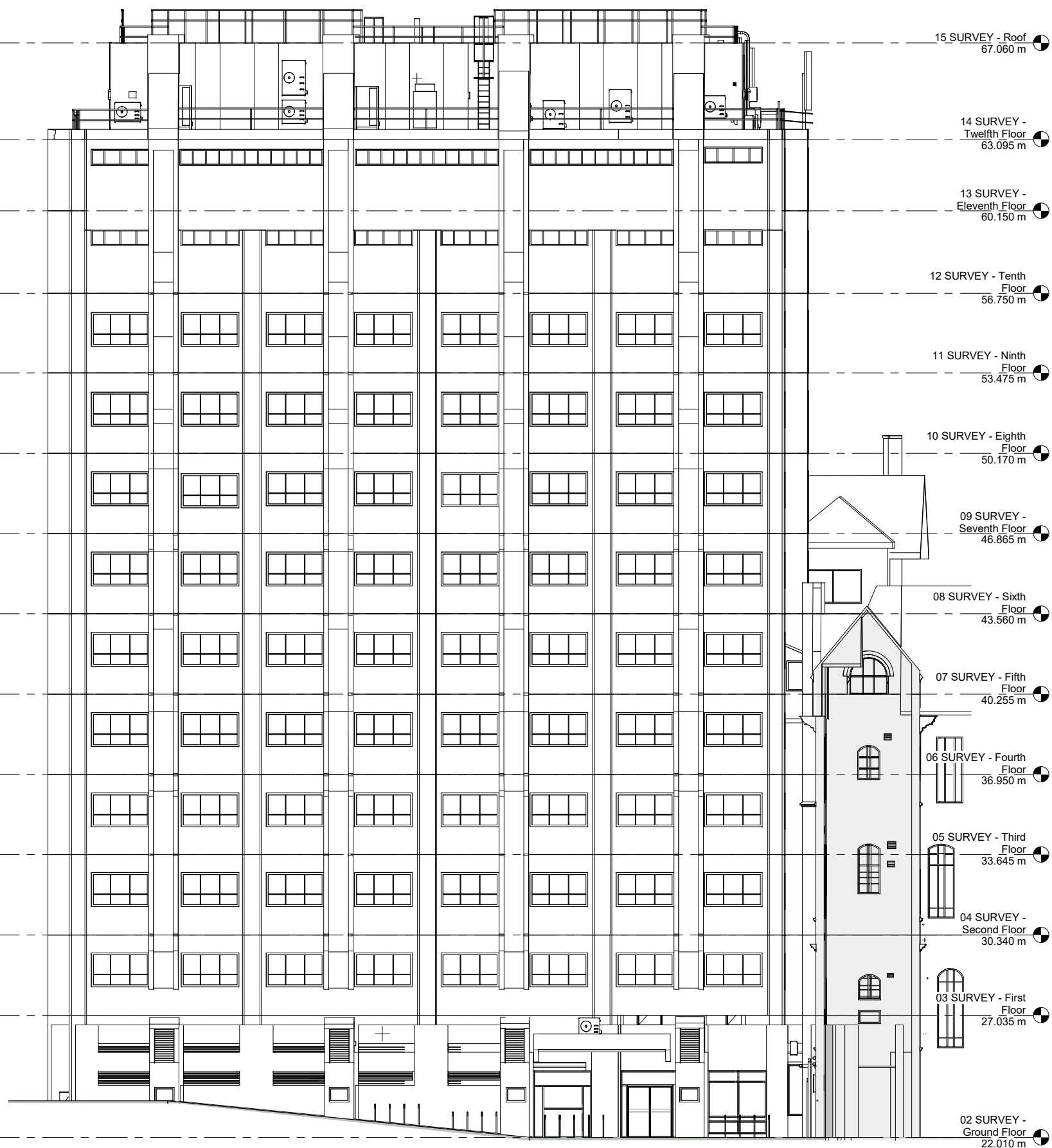

2 Elevation A - Proposed  
1 : 100

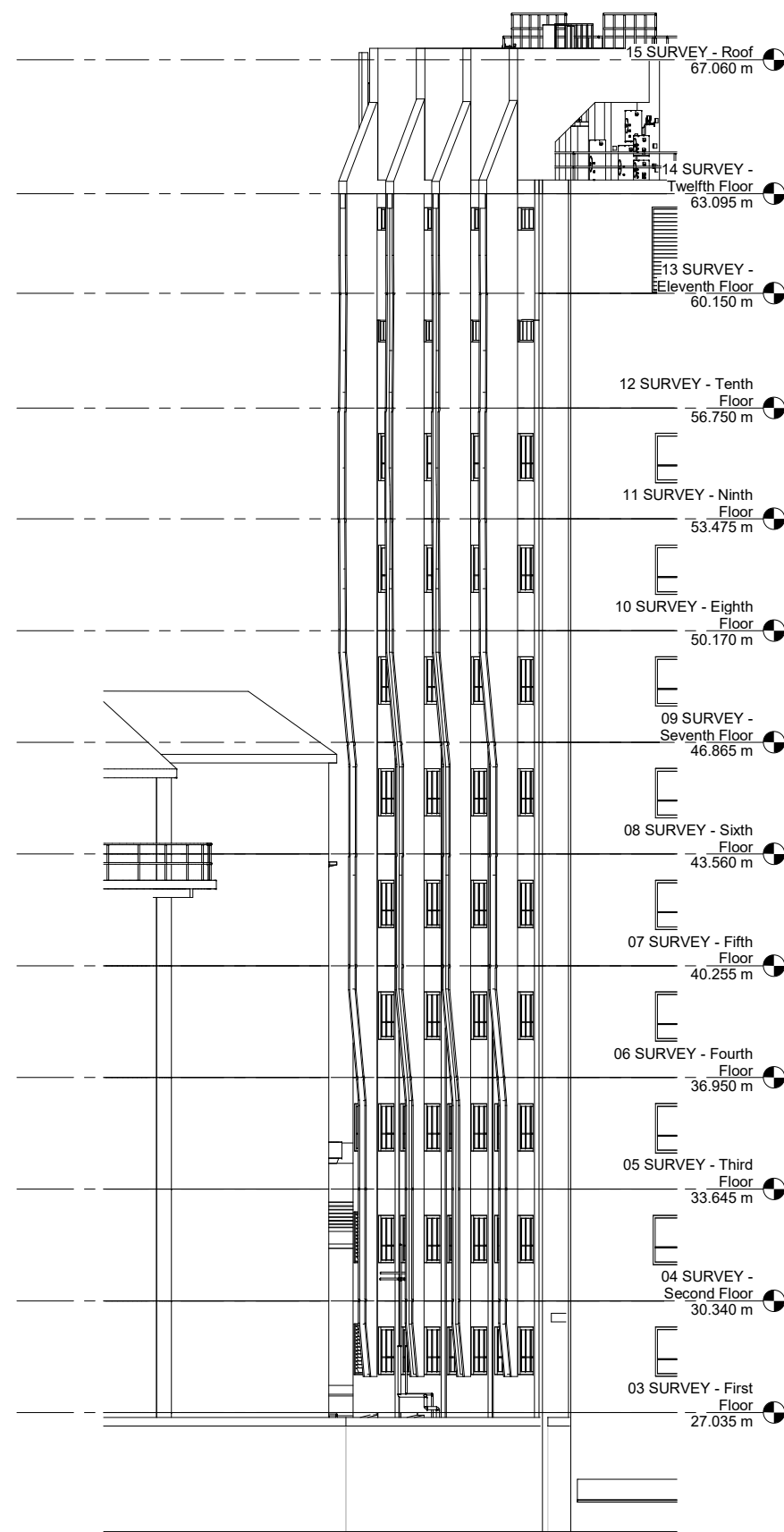

3 Elevation B - Proposed  
1 : 100



4 Elevation C - Proposed  
1 : 100

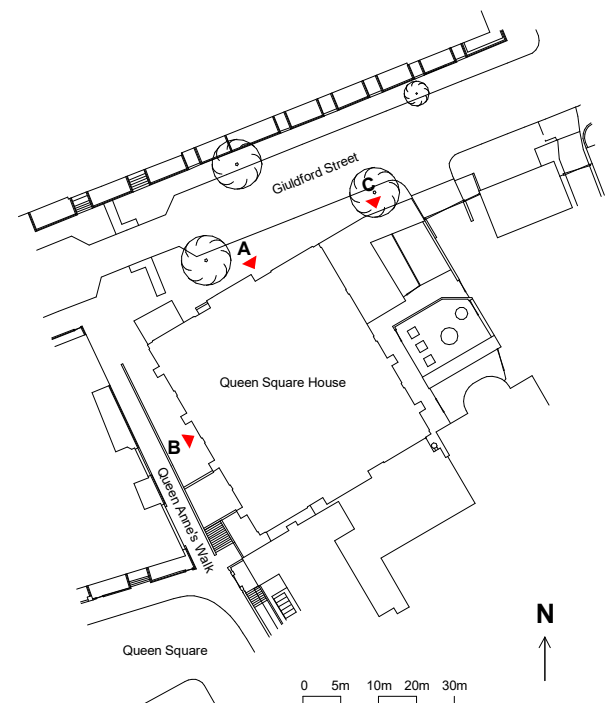

1 Key Plan  
1 : 500

## WILSON MASON

Wilson Mason LLP - Chartered Architects  
8, New Concordia Wharf, Mill Street, London SE1 2BB  
T 020 7637 1501 - www.wilsonmason.co.uk

client UCL	project Ground Floor Refurbishments
drawing As indicated at a0	North and West Elevations, Proposed
Information	6773- L(2)-32 P01