

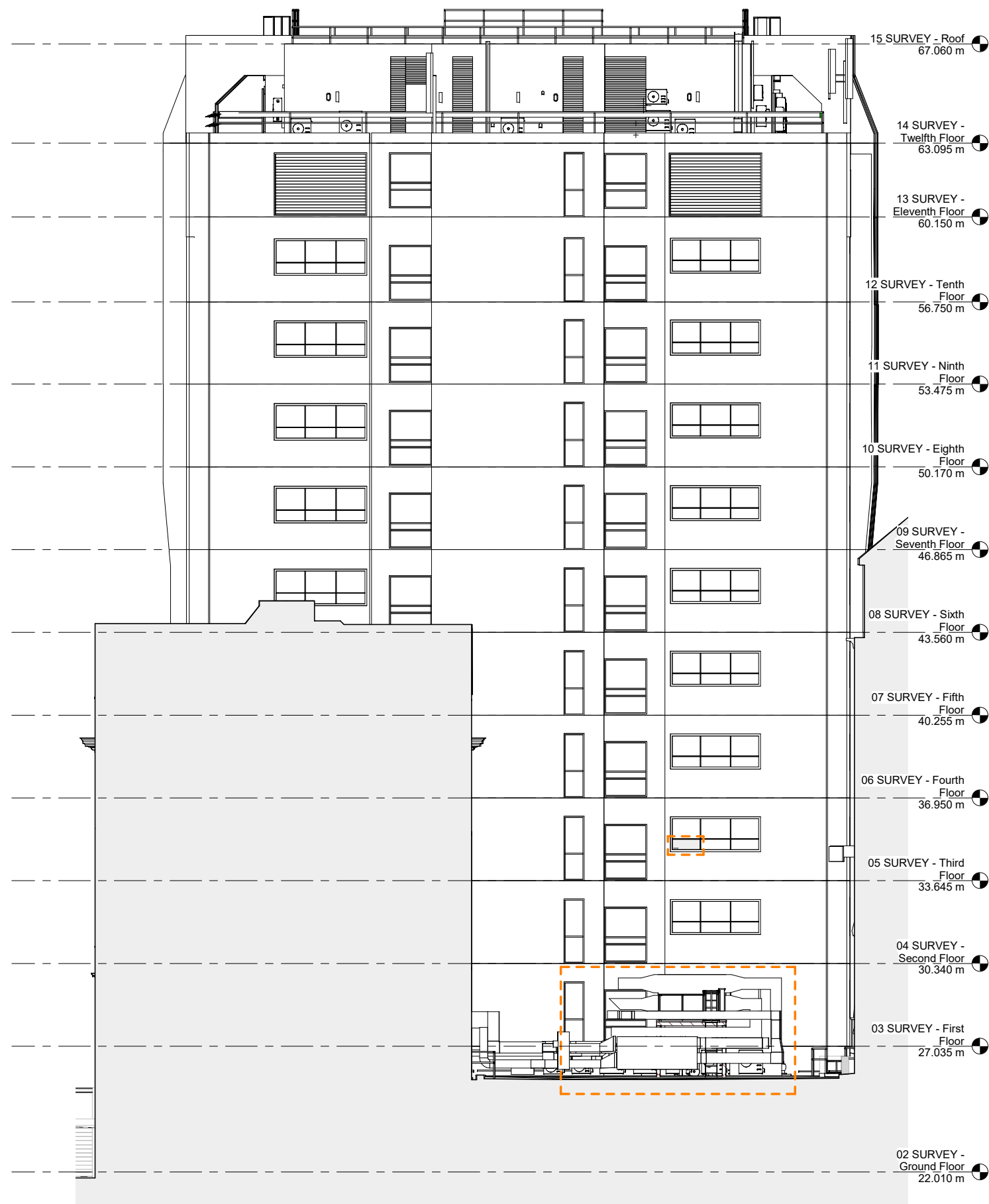

Work completed under previously consented planning applications ref:  
- 2021/5687/P  
- 2022/3498/P



**2 East Section / Elevation E - Existing**  
1 : 100



**3 South Section / Elevation D - Existing**  
1 : 100

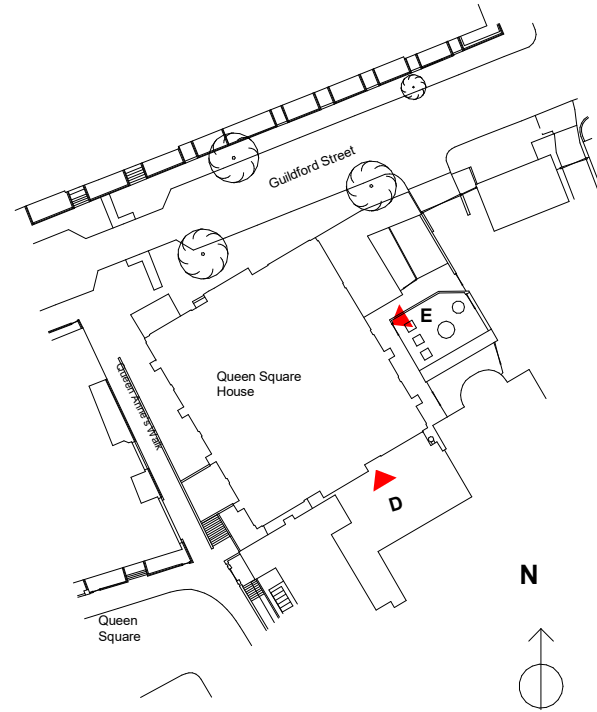

**1 Key Plan**  
1 : 500

**WILSON MASON**

Wilson Mason LLP - Chartered Architects  
8, New Concordia Wharf, Mill Street, London SE1 2BB  
T 020 7637 1501 - www.wilsonmason.co.uk

client UCL	project Ground Floor Refurbishments
drawing South and East Elevations, Existing	rev
As indicated at a0	Information
6773- L(2)-31	P01