



Licensing Act 2003

Section 24

Premises licence

Licensing, City of London

PO Box 270 Guildhall, London EC2P 2EJ

Premises licence number

LN/200509139

Part 1 - Premises details

Postal address of premises, or if none, ordnance survey map reference or description

Shiro, Unit G04-U04, Ground and First Floor, 100 Liverpool Street, London, EC2M 2AT

Telephone Number

Where the licence is time limited - the dates

Licensable activities authorised by the licence

Alcohol Sales (On & Off Sales), Exhibit Film, Recorded Music (f), Late Night Refreshment

The times the licence authorises the carrying out of licensable activities

Exhibit Film Recorded Music (f)

Alcohol Sales (On & Off Sales)

	Start	Finish	Start	Finish	Start	Finish
Sunday	10:00	01:00				
Monday	10:00	01:00				
Tuesday	10:00	01:00				
Wednesday	10:00	01:00				
Thursday	10:00	01:00				
Friday	10:00	01:00				
Saturday	10:00	01:00				

The times the licence authorises the carrying out of licensable activities**Late Night Refreshment**

	Start	Finish	Start	Finish	Start	Finish
Sunday	23:00	01:00				
Monday	23:00	01:00				
Tuesday	23:00	01:00				
Wednesday	23:00	01:00				
Thursday	23:00	01:00				
Friday	23:00	01:00				
Saturday	23:00	01:00				

Opening Hours

	Start	Finish	Start	Finish	Start	Finish
Sunday	08:00	01:30				
Monday	08:00	01:30				
Tuesday	08:00	01:30				
Wednesday	08:00	01:30				
Thursday	08:00	01:30				
Friday	08:00	01:30				
Saturday	08:00	01:30				

Non Standard Timings and Seasonal Variations

Part 2**Name, (registered) address, telephone number and email (where relevant) of holder of premises licence**

GPSV Ltd
30 Argyll Street
London
W1F 7EB
W1F 7EB

Registered number of holder, for example company number, charity number (where applicable)

11794194

Name, address and telephone number of designated premises supervisor where the premises licence authorises for the supply of alcohol

Tony Geary
5 Darrell Road
East Dulwich
London
SE22 9NJ

Personal licence number and issuing authority of personal licence held by designated premises supervisor – where the premises licence authorises for the supply of alcohol

00CH09151 - Gateshead Council

Date granted: 23/02/2022



Gavin Stedman

Port Health & Public Protection Director

Annex 1 - Mandatory Conditions

Alcohol

1. No supply of alcohol may be made under the Premises Licence –
 - a) At a time when there is no Designated Premises Supervisor in respect of the Premises Licence; or
 - b) At a time when the Designated Premises Supervisor does not hold a Personal Licence or his Personal Licence is suspended.
2. Every supply of alcohol under the Premises Licence must be made, or authorised by a person who holds a Personal Licence.
3. (1) The responsible person must ensure that staff on relevant premises do not carry out, arrange or participate in any irresponsible promotions in relation to the premises.

(2) In this paragraph, an irresponsible promotion means any one or more of the following activities, or substantially similar activities, carried on for the purpose of encouraging the sale or supply of alcohol for consumption on the premises.
 - a) games or other activities which require or encourage, or are designed to require or encourage, individuals to –
 - (i) drink a quantity of alcohol within a time limit (other than to drink alcohol sold or supplied on the premises before the cessation of the period in which the responsible person is authorised to sell or supply alcohol), or
 - (ii) drink as much alcohol as possible (whether within a time limit or otherwise);
 - b) provision of unlimited or unspecified quantities of alcohol free or for a fixed or discounted fee to the public or to a group defined by a particular characteristic in a manner which carries a significant risk of undermining a licensing objective;
 - c) provision of free or discounted alcohol or any other thing as a prize to encourage or reward the purchase and consumption of alcohol over a period of 24 hours or less in a manner which carries a significant risk of undermining a licensing objective;
 - d) selling or supplying alcohol in association with promotional posters or flyers on, or in the vicinity of, the premises which can reasonably be considered to condone, encourage or glamorise anti-social behaviour or to refer to the effects of drunkenness in any favourable manner.
 - e) dispensing alcohol directly by one person into the mouth of another (other than where that other person is unable to drink without assistance by reason of disability).
4. The responsible person must ensure that free potable water is provided on request to customers where it is reasonably available.
5. (1) The premises licence holder or club premises certificate holder must ensure that an age verification policy is adopted in respect of the premises in relation to the sale or supply of alcohol.

(2) The designated premises supervisor in relation to the premises licences must ensure that the supply of alcohol at the premises is carried on in accordance with the age verification policy.

(3) The policy must require individuals who appear to the responsible person to be under 18 years of age (or such older age as may be specified in the policy) to produce on request, before being served alcohol, identification bearing their photograph, date of birth and either:-
 - (a) a holographic mark or
 - (b) an ultraviolet feature.
6. The responsible person shall ensure that –
 - (a) where any of the following alcoholic drinks is sold or supplied for consumption on the premises (other than alcoholic drinks sold or supplied having been made up in advance ready for sale or supply in a securely closed container) it is available to customers in the following measures –

(i) beer or cider: ½ pint;

(ii) gin, rum, vodka or whisky: 25 ml or 35 ml; and

(iii) still wine in a glass: 125 ml; and

(b) these measures are displayed in a menu, price list or other printed material which is available to customers on the premises; and

(c) where a customer does not in relation to a sale of alcohol specify the quantity of alcohol to be sold, the customer is made aware that these measures are available.

Minimum Drinks Pricing

1. A relevant person shall ensure that no alcohol is sold or supplied for consumption on or off the premises for a price which is less than the permitted price.

2. For the purposes of the condition set out in paragraph 1 –

(a) "duty" is to be construed in accordance with the Alcoholic Liquor Duties Act 1979

(b) "permitted price" is the price found by applying the formula –

$$P = D + (D \times V)$$

Where –

i. P is the permitted price

ii. D is the amount of duty chargeable in relation to the alcohol as if the duty were charged on the date of the sale or supply of the alcohol, and

iii. V is the rate of value added tax chargeable in relation to the alcohol as if the value added tax were charged on the date of the sale or supply of the alcohol;

(c) "relevant person" means, in relation to premises in respect of which there is in force a premises licence –

i. The holder of the premises licence

ii. The designated premises supervisor (if any) in respect of such a licence, or

iii. The personal licence holder who makes or authorises a supply of alcohol under such a licence;

(d) "relevant person" means, in relation to premises in respect of which there is in force a club premises certificate, any member or officer of the club present on the premises in a capacity which enables the member or officer to prevent the supply in question; and

(e) "value added tax" means value added tax charged in accordance with the Value Added Tax Act 1994.

3. Where the permitted price given by Paragraph b) of paragraph 2 would (apart from the paragraph) not be a whole number of pennies, the price given by that sub-paragraph shall be taken to be the price actually given by that sub-paragraph rounded up to the nearest penny.

4. (1) Sub-paragraph (2) applies where the permitted price given by Paragraph (b) of paragraph 2 on a day ("the first day") would be different from the permitted price on the next day ("the second day") as a result of a change to the rate of duty or value added tax.

(2) The permitted price which would apply on the first day applies to sales or supplies of alcohol which take place before the expiry of the period of 14 days beginning on the second day.

If the Premises Licence allows Exhibition of Films

1. Where a premises licence authorises the exhibition of films, the licence must include a condition requiring the admission of children to the exhibition of any film to be restricted in accordance with this section.

2. Where the film classification body is specified in the licence, unless subsection (3)(b) applies, admission of children must be restricted in accordance with any recommendation by that body.

3. Where

a. The film classification body is not specified in the licence, or

4. The relevant licensing authority has notified the holder of the licence that this subsection applies to the film in question,

a. admission of children must be restricted in accordance with any recommendation made by that licensing authority.

5. In this section "children" means any person aged under 18; and

6. "film classification body" means the person or persons designated as the authority under Section 4 of the Video Recordings Act 1984(c39) (authority to determine suitability of video works for classification).

Annex 2 - Conditions consistent with the Operating Schedule

1. The premises shall install and maintain a comprehensive digital colour CCTV system. All public areas of the licensed premises, including all public entry and exit points and the street environment, will be covered enabling facial identification of every person entering in any light condition. The CCTV cameras shall continually record whilst the premises are open to the public and recordings shall be kept available for a minimum of 31 days with date and time stamping. A staff member who is conversant with the operation of the CCTV system shall be present on the premises at all times when they are open to the public. This staff member shall be able to show the police or the Licensing Authority recordings of the preceding two days immediately when requested.

2. Promoted events will not be held at the premises. A promoted event is an event involving music and dancing where the musical entertainment is provided at any time by a disc jockey or disc jockeys one or some of whom are not employees of the licensee (premises licence holder) and the event is (independent of the licensee) promoted to the general public.

Annex 4 – Plans

Plan Reference:

LICENSING PLAN

Reference: 288-LI-100 L1

Date: 24.01.2022

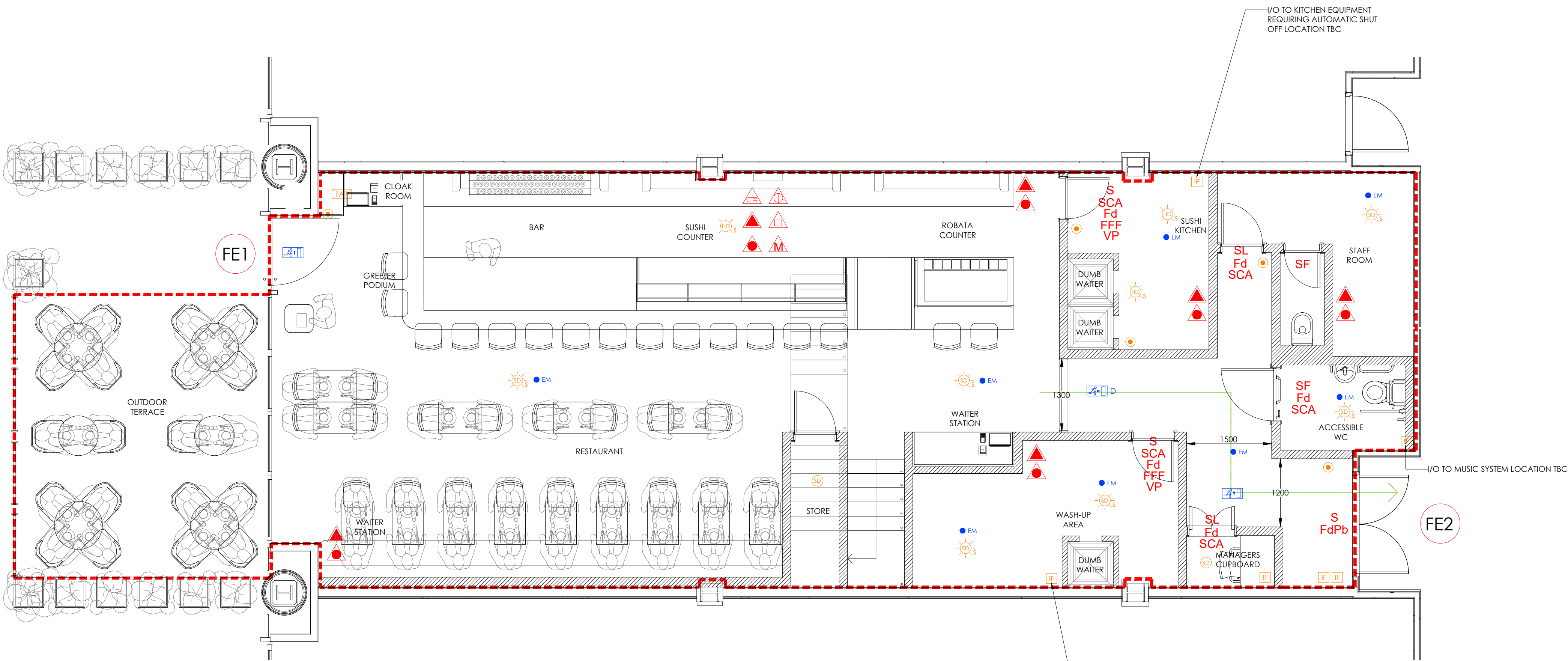

01 GROUND FLOOR PLAN
1:50 @ A1

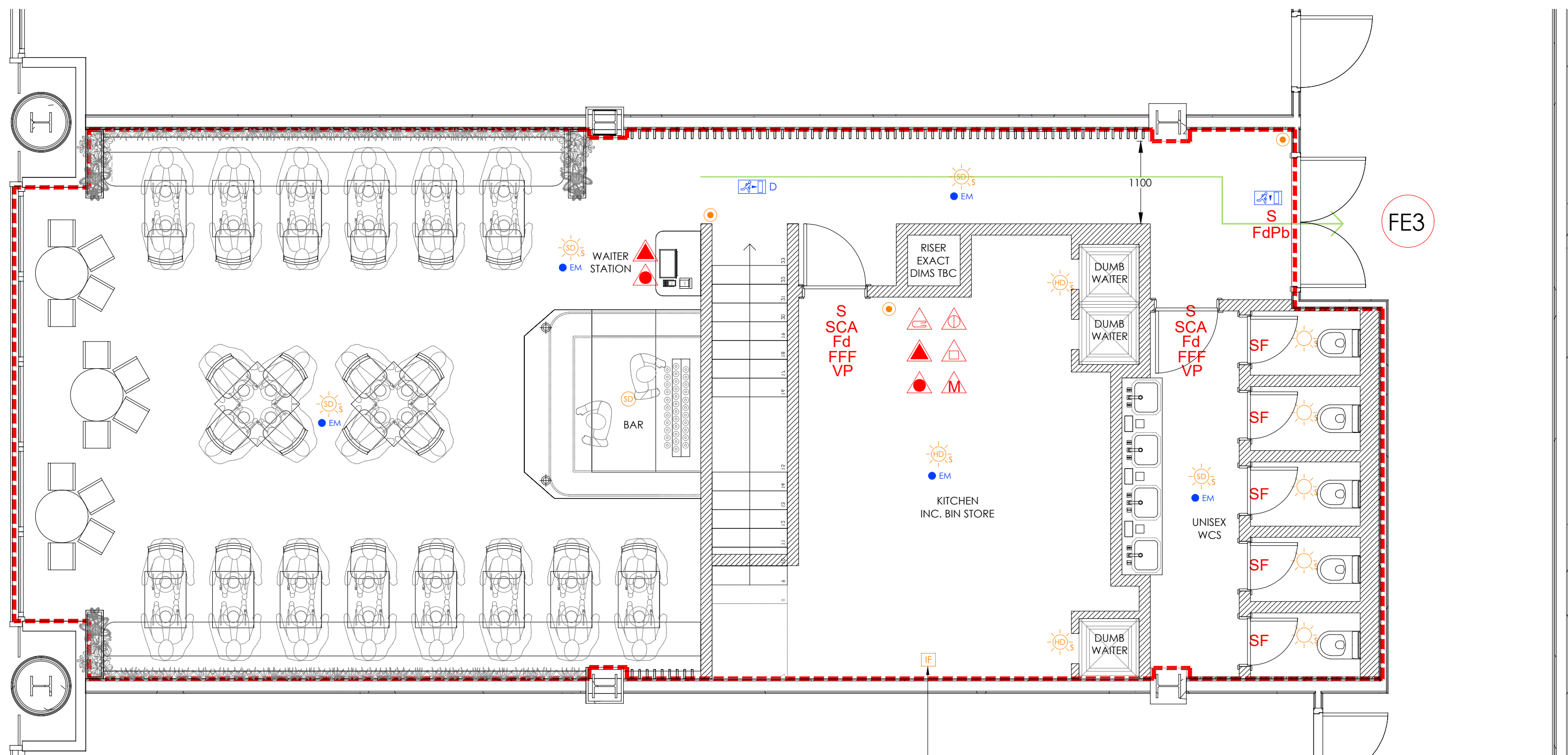

02 FIRST FLOOR PLAN
1:50 @ A1

LICENSING SYMBOLS	
REF.	USE
---	ALL LICENSABLE ACTIVITIES
---	30 MINUTE PROTECTED FIRE ESCAPE ROUTE
FE1	FIRE EXIT
FFF	DOOR FREE FROM ALL FASTENINGS
SF	DOOR WITH SIMPLE FASTENING
SL	DOOR WITH SECURITY LOCK
VP	DOOR WITH VISION PANEL
SCA	SELF CLOSING DOOR
S	DOOR CAN RESIST PASSAGE OF SMOKE
△	WATER EXTINGUISHER
△	FIRE BLANKET IN CONTAINER
▲	CARBON DIOXIDE EXTINGUISHER
△	DRY POWDER EXTINGUISHER
●	FOAM EXTINGUISHER
△	MULTI PURPOSE EXTINGUISHER
FdPb	30 MINUTES FIRE RATED DOOR WITH SELF CLOSER AND INTUMESCENT STRIPS FITTED WITH PUSH BAR
Fd	30 MINUTES FIRE RATED DOOR WITH SELF CLOSER AND INTUMESCENT STRIPS
---	60 MINUTE FIRE CURTAIN

FIRE ALARM SYMBOLS	
REF.	USE
[FAP]	FIRE ALARM PANEL
●	MANUAL CALL POINT.TYPERA TO BSEN54-11. TO BE COMPLETE WITH PROTECTIVE COVER.
⊙	SMOKE DETECTOR
☀	COMBINED SMOKE DETECTOR SOUNDER
☀	COMBINED SMOKE DETECTOR SOUNDER STROBE
⊙	HEAT DETECTOR
☀	COMBINED HEAT DETECTOR SOUNDER
☀	COMBINED HEAT DETECTOR SOUNDER STROBE
☀	CEILING MOUNTED SOUNDER STROBE
☀	WALL MOUNTED SOUNDER STROBE - IP66 WEATHERPROOF RATED WHERE MOUNTED EXTERNALLY
☀	CARBON MONOXIDE DETECTOR SOUNDER STROBE
⊙	VOID MOUNTED DETECTOR
[F]	INTERFACE UNIT

LIGHTING SYMBOLS	
REF.	USE
● EM	EMERGENCY LIGHT
[EL]	EXTERNAL EXIT EMERGENCY BULKHEAD IP66 MAINTAINED LUMINAIRE
[ED] [ED]	EMERGENCY DIRECTIONAL EXIT LUMINAIRE c/w APPROPRIATE RUNNING MAN LEGEND. 'D' DENOTES DOUBLE SIDED

FABLED
STUDIO

WWW.FABLEDSTUDIO.COM - INFO@FABLEDSTUDIO.COM - T: +44 (0) 207 269 9900

© COPYRIGHT FABLED STUDIO 2021

1. DO NOT SCALE FROM DRAWINGS FOR CONSTRUCTION.
2. ALL DIMENSIONS TO BE CHECKED ON-SITE BEFORE FABRICATION BY ALL CONTRACTORS/SUB CONTRACTORS/SUPPLIERS.
3. CONTRACTOR AND/OR SUBCONTRACTOR AND/OR SUPPLIER IS OBLIGED TO PROMPTLY REPORT ALL ERRORS, DISCREPANCIES AND OMISSIONS TO DESIGNERS.
4. CONTRACTOR AND/OR SUBCONTRACTOR AND/OR SUPPLIER TO REFER TO ENGINEERS AND/OR M&E CONSULTANTS' INFORMATION AND DRAWINGS BEFORE PROCEEDING WITH WORKS.
5. ALL CONSULTANTS' INFORMATION TO BE REFERRED TO AND ENSURE COMPLIANCE WITH LOCAL AND STATUTORY BUILDING REGULATIONS AND RELEVANT BUILDING STANDARDS.
6. ALL DRAWINGS AND DESIGNS ARE COVERED BY COPYRIGHT/DESIGN/MORAL RIGHTS OF FABLED STUDIO.
7. SAMPLES/PROTOTYPES TO BE PROVIDED BY MAIN CONTRACTOR/RELEVANT SUBCONTRACTORS FOR FABLED STUDIO'S APPROVAL. REFER TO FABLED STUDIO'S SAMPLE & PROTOTYPE SCHEDULE. SAMPLES ARE REQUIRED FOR ALL JOINERY/CASE GOODS AND BESPOKE FF&E ELEMENTS.
8. DRAWINGS ARE FOR DESIGN INTENT ONLY. CONTRACTOR IS RESPONSIBLE FOR CONSTRUCTION METHODS & STRUCTURAL INTEGRITY & PERFORMANCE OF ALL ELEMENTS. FABLED STUDIO TO APPROVE ALL CONSEQUENT SHOP DRAWINGS PRIOR TO CONSTRUCTION.
9. CONTRACTOR IS RESPONSIBLE FOR CHECKING & CO-ORDINATION OF ALL CRITICAL SITE DIMENSIONS. ALL DIMENSIONAL DISCREPANCIES ARE TO BE REPORTED TO FABLED STUDIO PRIOR TO CONSTRUCTION.
10. CONTRACTOR/FABRICATOR TO CHECK SITE ACCESS PRIOR TO CONSTRUCTION.
11. ANY CONFLICTS BETWEEN CONSULTANTS' DRAWINGS AND FABLED STUDIO'S DRAWINGS ARE TO BE REPORTED TO FABLED STUDIO PRIOR TO CONSTRUCTION.
12. SHOP DRAWINGS AND FINISH SAMPLES ARE REQUIRED FOR ALL JOINERY/CASE GOODS AND BESPOKE FF&E FABRICATIONS OR OTHER ELEMENTS PRIOR TO CONSTRUCTION.
13. ALL QUANTITIES OF FF&E, JOINERY & OTHER ITEMS TO BE ISSUED BY CONTRACTOR/ SUB-CONTRACTOR AND APPROVED BY FABLED STUDIO PRIOR TO CONSTRUCTION. QUANTITIES TO ALSO BE REVIEWED BY CLIENT TO ALLOW FOR SPARE ITEMS.
14. ALL DRAWINGS TO BE PRINTED IN COLOUR TO CAPTURE ANY COLOUR. CODED SYMBOLS/ LEGENDS.



KEY PLAN

REVISIONS		
REV.	DATE	DESCRIPTION

LICENSING ISSUE

CLIENT:	AQUA RESTAURANT GROUP		
PROJECT:	SHIRO BROADGATE CIRCUS		
DRAWING TITLE:	LICENSING PLAN		
SCALE:	1:50 @ A1	PROJECT NUMBER:	288
DATE:	24.01.2022	DRAWN:	ML
DRAWING:	288-LI-100		REVISION:
		L1	



Licensing Act 2003

Section 24

Premises Licence Summary

Licensing, City of London

PO Box 270 Guildhall, London EC2P 2EJ

Premises licence number

LN/200509139

Premises details

Postal address of premises, or if none, ordnance survey map reference or description

Shiro, Unit G04-U04, Ground and First Floor, 100 Liverpool Street, London, EC2M 2AT

Telephone Number

Where the licence is time limited - the dates

Licensable activities authorised by the licence

Alcohol Sales (On & Off Sales), Exhibit Film, Recorded Music (f), Late Night Refreshment

The times the licence authorises the carrying out of licensable activities

Exhibit Film Recorded Music (f)

Alcohol Sales (On & Off Sales)

	Start	Finish	Start	Finish	Start	Finish
Sunday	10:00	01:00				
Monday	10:00	01:00				
Tuesday	10:00	01:00				
Wednesday	10:00	01:00				
Thursday	10:00	01:00				
Friday	10:00	01:00				
Saturday	10:00	01:00				

The times the licence authorises the carrying out of licensable activities**Late Night Refreshment**

	Start	Finish	Start	Finish	Start	Finish
Sunday	23:00	01:00				
Monday	23:00	01:00				
Tuesday	23:00	01:00				
Wednesday	23:00	01:00				
Thursday	23:00	01:00				
Friday	23:00	01:00				
Saturday	23:00	01:00				

Opening Hours

	Start	Finish	Start	Finish	Start	Finish
Sunday	08:00	01:30				
Monday	08:00	01:30				
Tuesday	08:00	01:30				
Wednesday	08:00	01:30				
Thursday	08:00	01:30				
Friday	08:00	01:30				
Saturday	08:00	01:30				

Non Standard Timings and Seasonal Variations**Name, (registered) address, telephone number and email (where relevant) of holder of premises licence**

GPSV Ltd, 30 Argyll Street, London, W1F 7EB

Registered number of holder, for example company number, charity number (where applicable)

11794194

Name of designated premises supervisor where the premises licence authorises for the supply of alcohol

Tony Geary

State whether access to the premises by children is restricted or prohibited

Date granted: 23/02/2022

Amendment date: 25/01/2022



Gavin Stedman

Port Health & Public Protection Director