

- KEY**
- Scope of works
  - Existing
  - Proposed
  - Existing brickwork
  - Existing white painted render / waterproofing
  - Existing Portland Stone
  - Proposed brickwork
  - Proposed Portland Stone
  - Proposed white painted render
  - Mansard roof cladding with Zinc finish

- MATERIALS LEGEND**
1. Portland stone
  2. London stock brick
  3. White painted cement render
  4. Galvanised steel railing to match existing (key clamp or similar)
  5. Galvanised steel access stair
  6. New plant equipment
  7. Modified mansard roof clad with Zinc finish
  8. Existing recessed brickwork

- WINDOW INFILLS**
- Window infills in brick wall
- Retain existing cills  
 Retain existing lintels  
 20-60mm brick recess  
 Infill brick to match existing London Stock brick in existing wall
- Window infills in portland stone wall
- Retain existing cills  
 Retain existing lintels  
 50-70mm recess  
 Infill brick to match portland stone in existing wall

REVISIONS	DATE/DRAWN
PL01 Planning Issue	08/11/22 OR

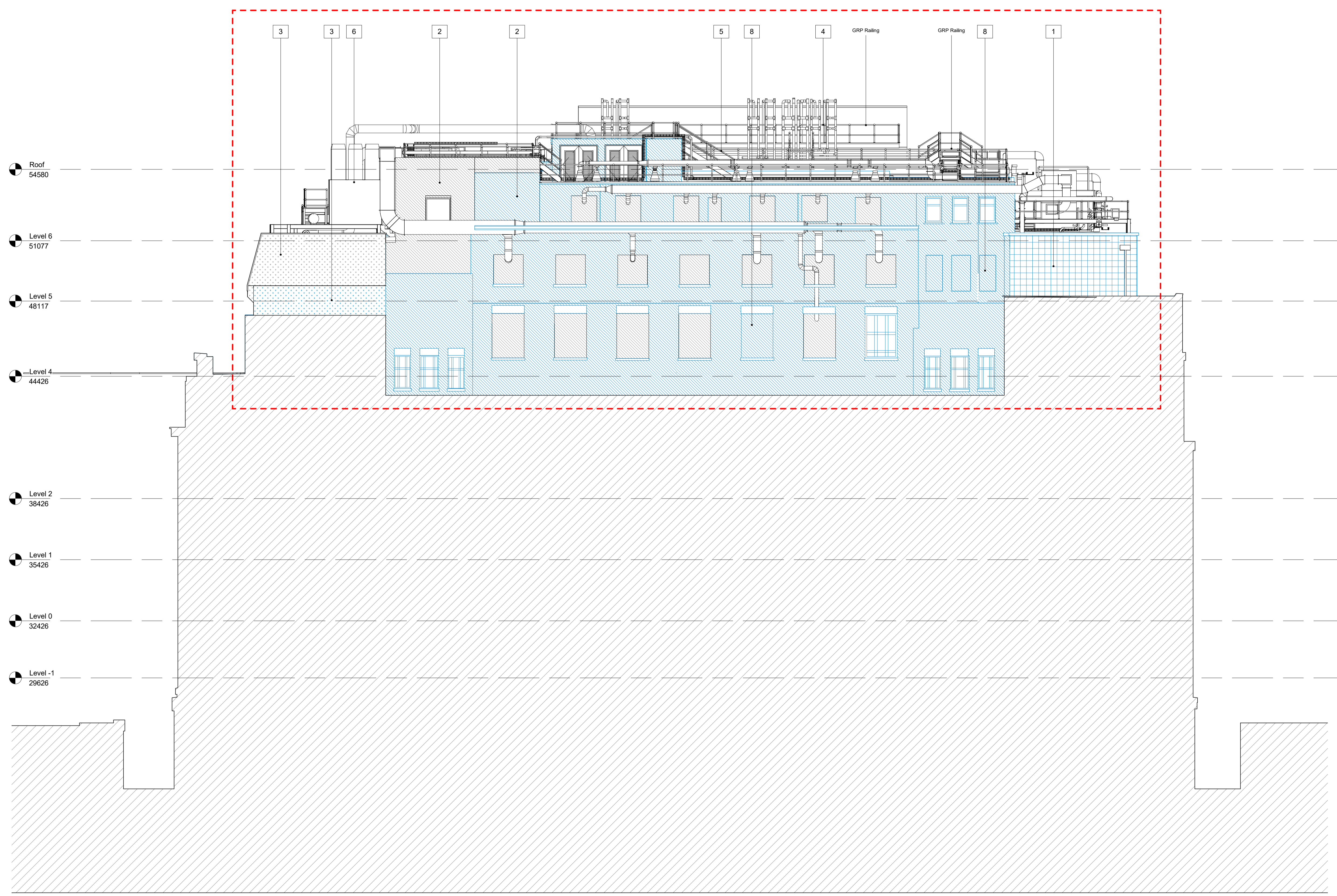
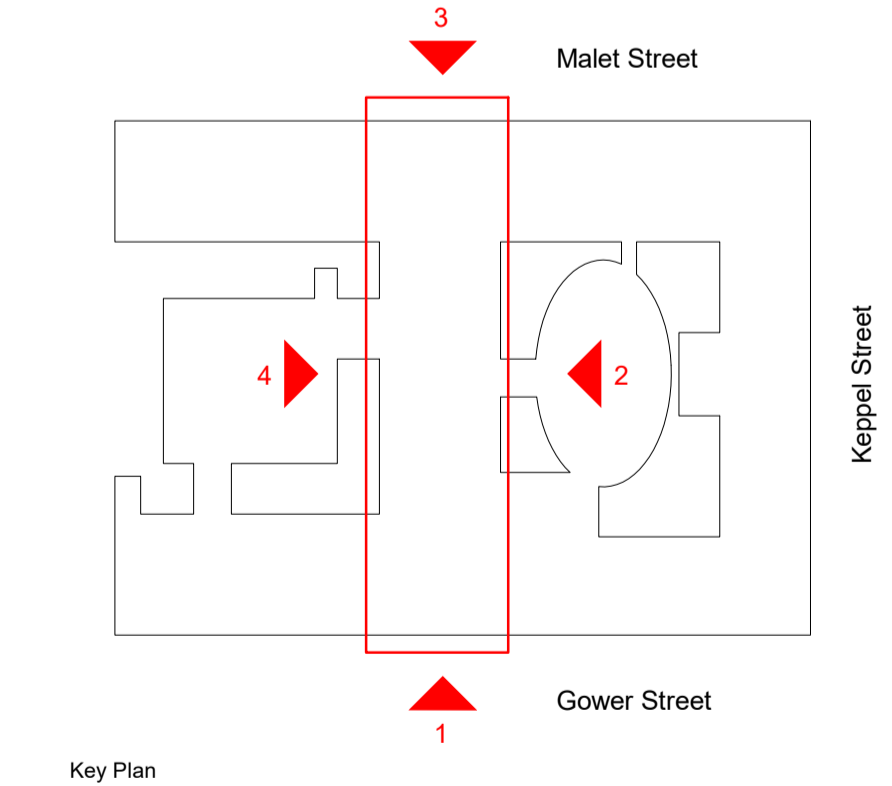

2 South Elevation  
 1 : 100

The Old School, Eton Street, London, SE1 8JF 020 7361 9577 rocktownsend.co.uk	PROJECT	LSHTM Phase 3B	Rock Townsend	
	DRAWING TITLE	Proposed Elevations		
	South Elevation			
	DATE	19/09/22		DRAWN
SCALE		1 : 100	@ A1	CHECK
STATUS		PLANNING		
RT JOB NO.		RT21015	REVISION	PL01
DRAWING NO.		Ph3B-RTA-ZZ-XX-DR-A-00166		