



New brick parapet wall to match existings

New concrete stairs with tiled treads

Existing brick piers and wall to be retained. New powder coated metal railing

Section AA
00

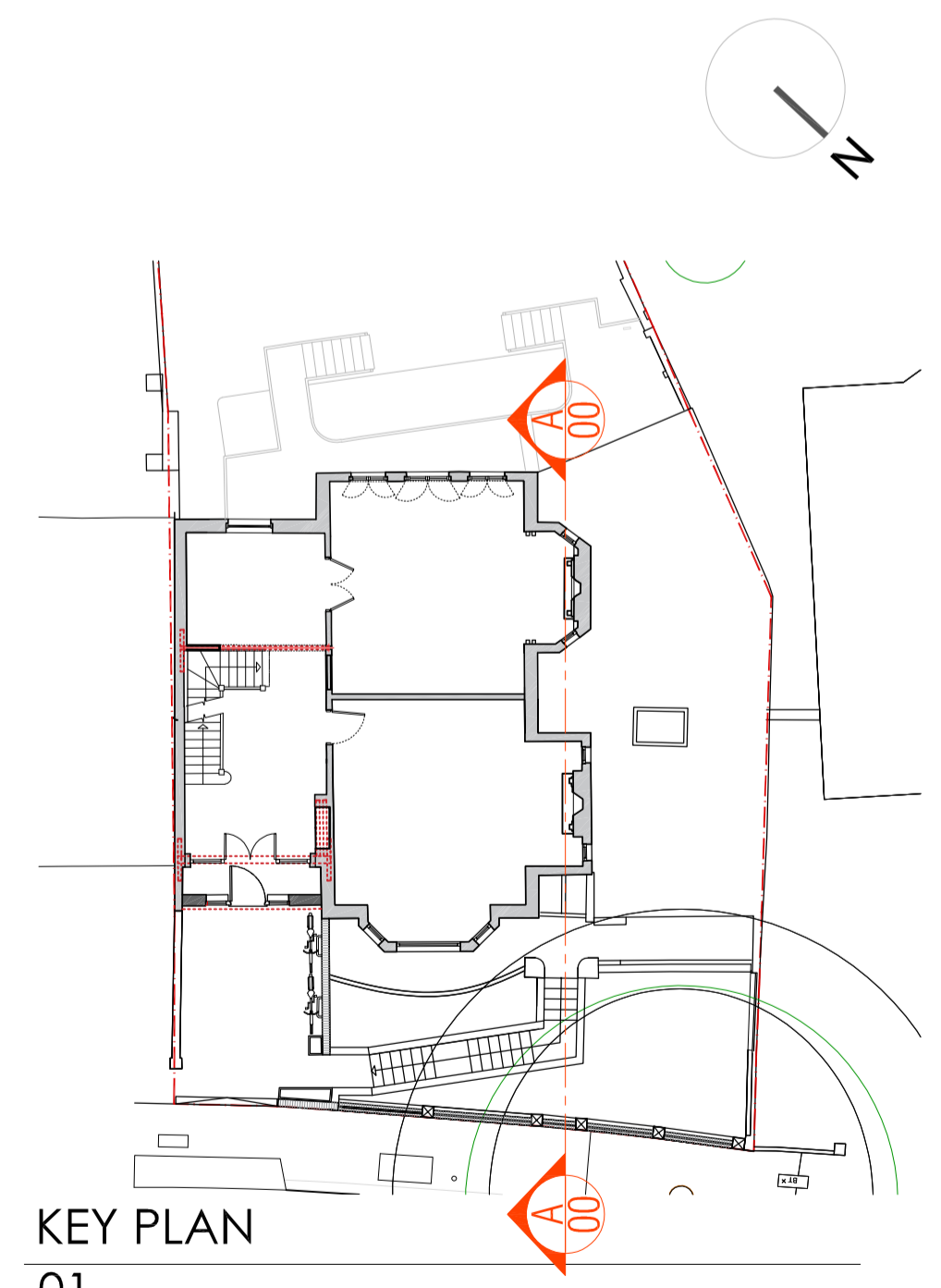

KEY PLAN
01

NOTES

- Dimensions govern.
- All dimensions are given in millimetres (mm) unless otherwise noted.
- All dimensions shall be verified on site before proceeding with the work contractor before construction and fabrication commences.
- Workmanship and materials to be accordance with the relevant current British Standard Codes of Practice and the Local Authorities requirements.
- During construction the contractor shall be responsible for maintaining the structure in a stable condition.
- These drawings are to be read in conjunction with all other contract documentation and other consultants documentation.
- If in doubt, ask!

Rev	Date	Reason for Issue	ch'd
PL-	30-09-2022	For planning	JG

ambigram architects

Studio 2.04, 60 Gray's Inn Road
London WC1X 8AQ

© Copyright 2021

www.ambigramarchitects.com
info@ambigramarchitects.com

ambigram architects ltd

31 Redington Rd
31 Redington Road
London NW3 7QY

Project

Proposed Section AA

Title

aa_2120	JP	PL-
Job number	Drawn	Revision
June 2021		
Date	1:50_@A1	
AA-A2120_S_P-3000	1:100_@A3	
Drawing no	Scale	