

IMPORTANT NOTE:
THE PROPOSED SECTION BELOW IS ONLY FOR ILLUSTRATION PURPOSES.
IT IS DRAWN BASED ON THE EXISTING SECTION THROUGH THE STAIRS

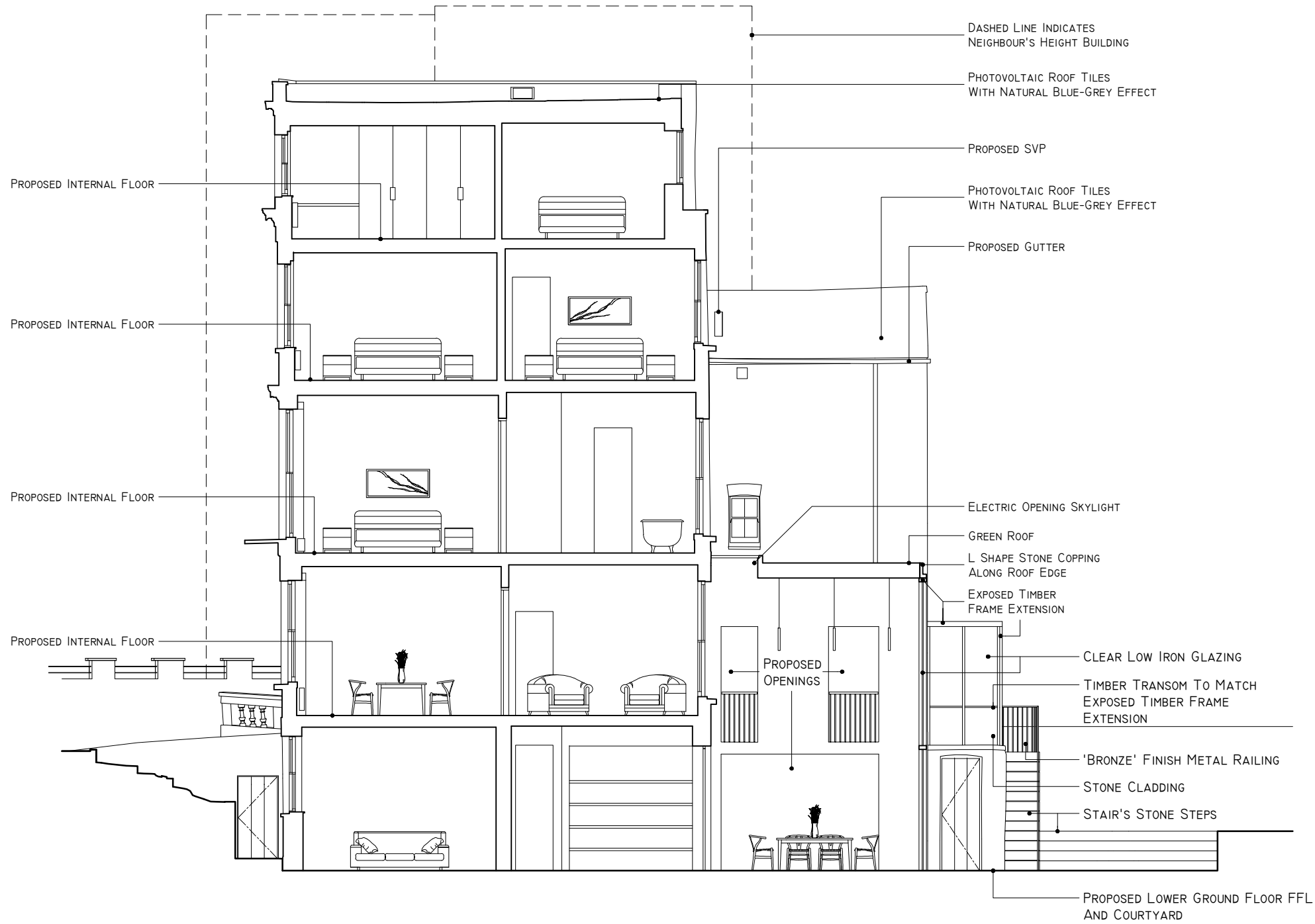

1 PROPOSED EAST ELEVATION & SECTION
SCALE: 1:100 @A3

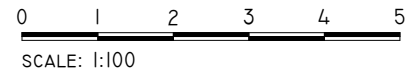

REV	DATE	DESCRIPTION

NOTES:
1. ALL RETAINED EXTERNAL BRICKWORK, RENDER, CHIMNEYS, WINDOWS, CORNICES, EXTERNAL BALCONIES AND BALUSTRADES TO BE REPAIRED IF REQUIRED UNLESS STATED OTHERWISE

ECHLIN
THIRD FLOOR
91 WIMPOLE STREET,
LONDON W1G 0EP
+44 (0) 20 7349 9610
ECHLIN.LONDON.COM

DO NOT SCALE FROM THIS DRAWING. ALL DIMENSIONS TO BE CHECKED ON SITE PRIOR TO COMMENCEMENT OF ANY WORKS OR PREPARATION OF SHOP DRAWINGS. THE SIZES AND DIMENSIONS OF ALL STRUCTURAL AND SERVICE ELEMENTS MUST ALWAYS BE CHECKED AGAINST THE RELEVANT ENGINEERS DRAWINGS. THIS DRAWING IS TO BE READ IN CONJUNCTION WITH ALL OTHER CONSULTANTS INFORMATION. IF THIS DRAWING HAS BEEN TRANSMITTED ELECTRONICALLY, THE ABOVE STATEMENTS ALSO APPLY. © ECHLIN 2015

PROJECT			
35 GLOUCESTER CRESCENT, LONDON, NW1 7DL			
DRAWING TITLE			
PROPOSED EAST ELEVATION & SECTION			
STATUS			
ISSUED FOR PLANNING APPLICATION			
SCALE	JOB NUMBER	DRAWN BY	CHECKED
1:100 @A3	2124	FP	SC
DRAWING No		DATE	REVISION
2124_A_P30.202		28.09.2022	-