

PROPOSED PLANS

NOTE:

- DEMOLITIONS OMITTED FOR CLARITY
- DESIGN SUBJECT TO INVESTIGATION

AREAS

Existing GIA = 125.5 m2
Extension GIA = 57.9m2

Total new GIA = 183.4m2

KEY LABEL

- Boundary line
- Existing walls
- Proposed Stud wall
- Proposed External wall
- Proposed new floor
- Proposed new roof
- Demolished wall

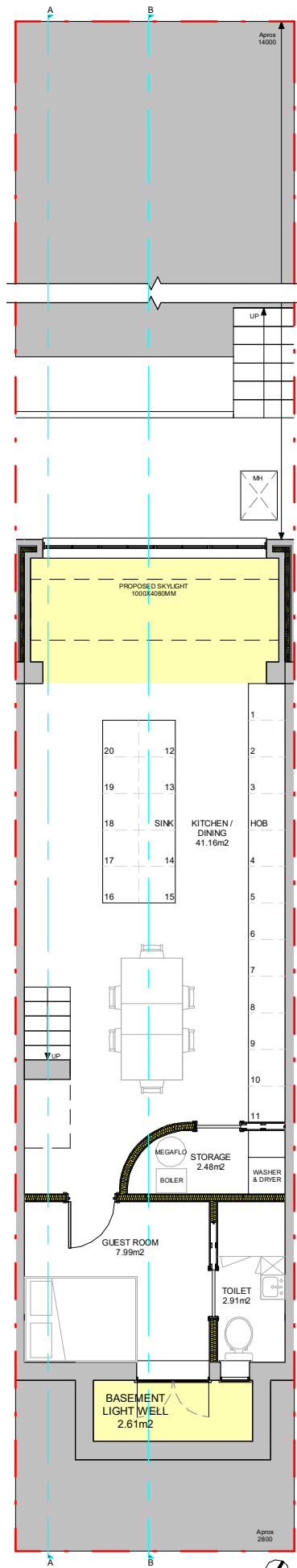

BASEMENT PLAN SCALE 1:100 @A3

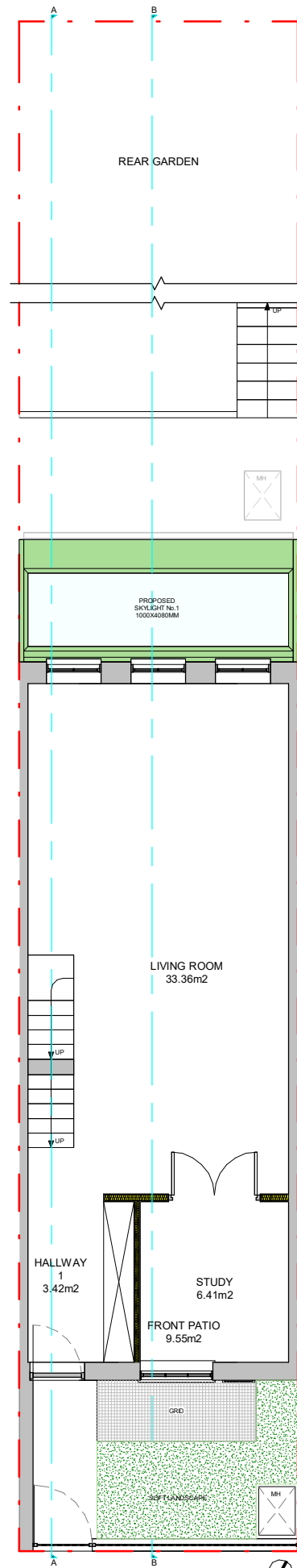

GROUND FLOOR PLAN SCALE 1:100 @A3

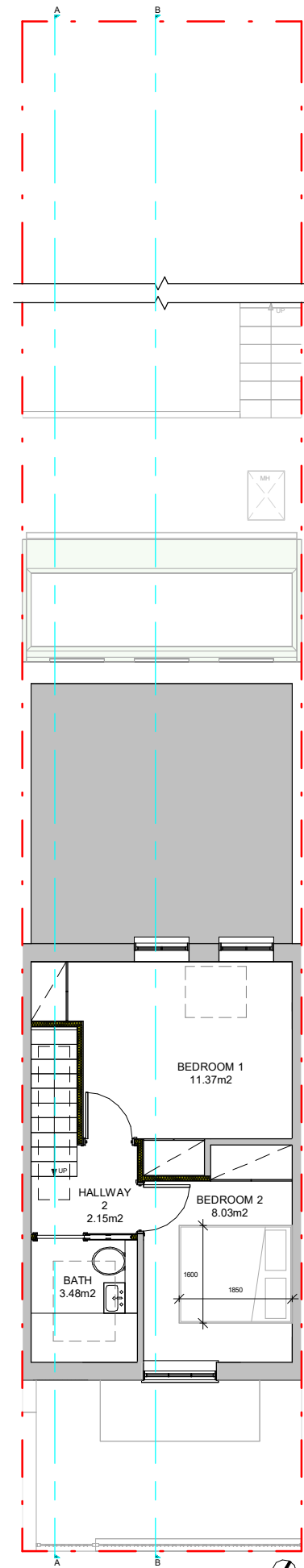

FIRST FLOOR PLAN SCALE 1:100 @A3

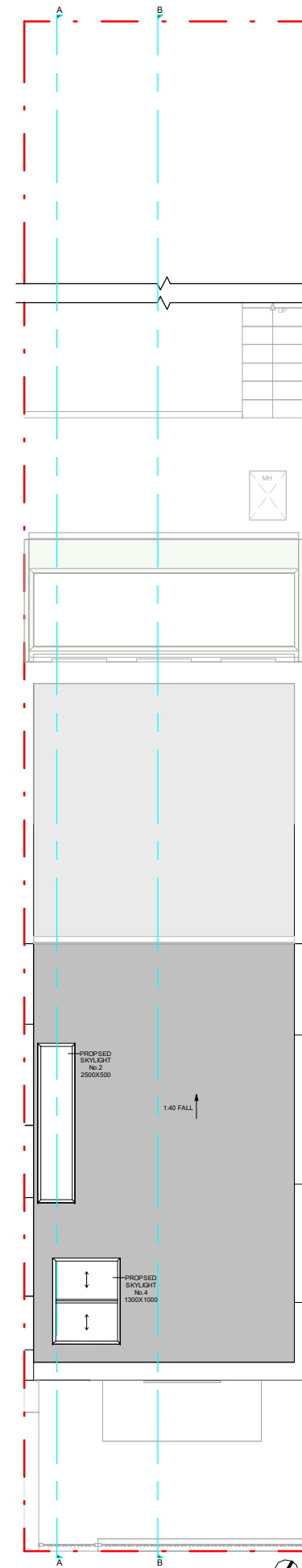

ROOF PLAN SCALE 1:100 @A3

Proficiency

Design & Build

663 FINCHLEY ROAD, HAMPSTEAD
LONDON
NW2 2HN

TEL. 02074356231
PROFICIENCYARCHITECT@GMAIL.COM
WWW.PROFICIENCYLTD.CO.UK

RIBA
Royal Institute of
British Architects



PLEASE NOTE

1. All dimensions to be verified on site.
2. All dimensions are in millimeters.
3. No work shall commence until all approvals and agreements have been obtained. These include, Planning, Building Regulations, Thames Water and party Wall.
4. The Copyright of this drawing belongs to Proficiency Design & Build.

CLIENT:

MAT & LOUISE

PROJECT:

**BASEMENT EXTENSION +
FIRST STOREY REAR
EXTENSION**

ADDRESS:

**40 LEIGHTON RD, LONDON
NW5 2QE**

TITLE:

**PROPOSED
PLANS**

DATE:

28/11/2022

PROJECT NUM:

P-019

SCALE:

1/100 (@ A3)

DRAWING NUM:

PR-01

REV:

E

STATUS:

PROPOSED ELEVATIONS

NOTE:

- DEMOLITIONS OMITTED FOR CLARITY
- DESIGN SUBJECT TO INVESTIGATION

KEY LABEL
 - Boundary line

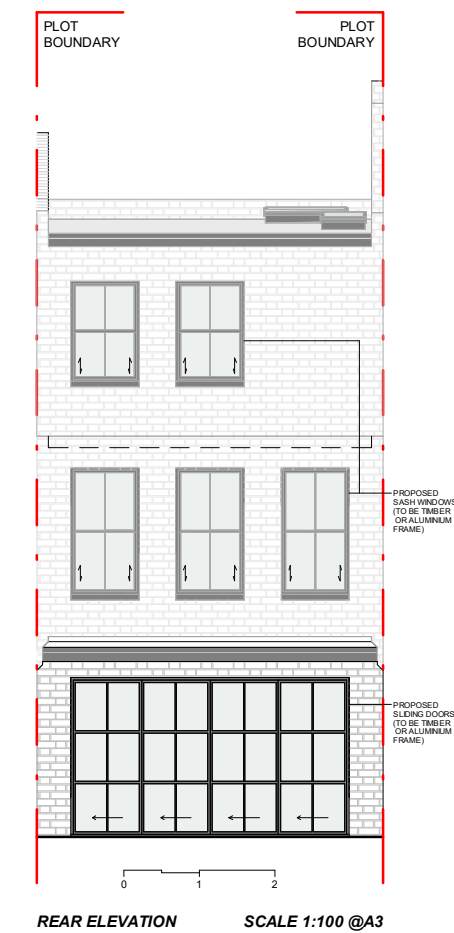
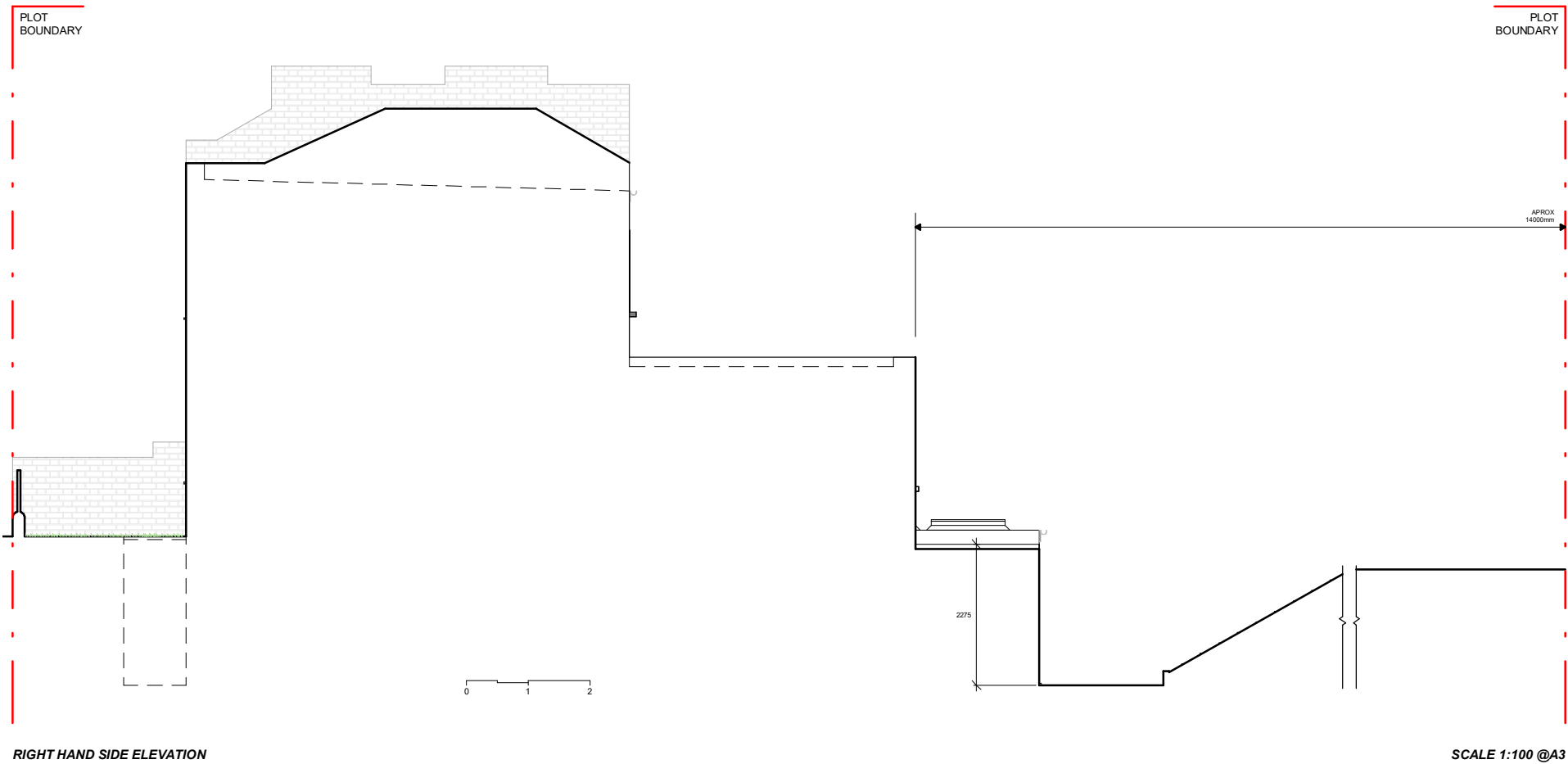
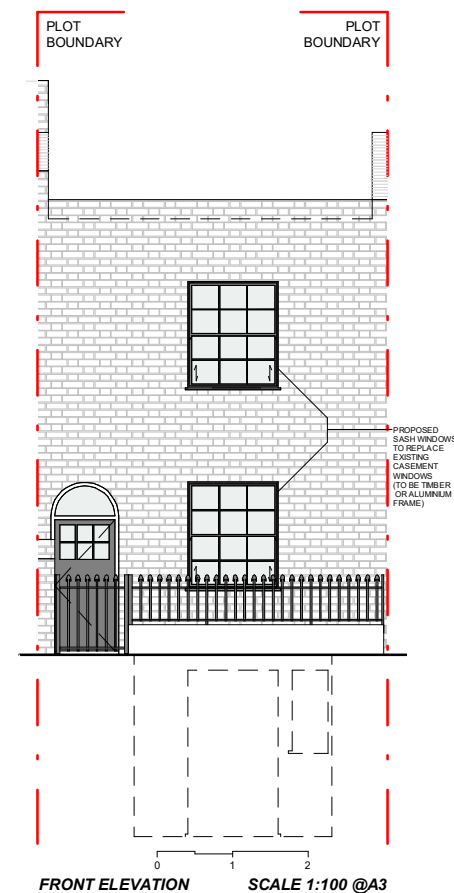
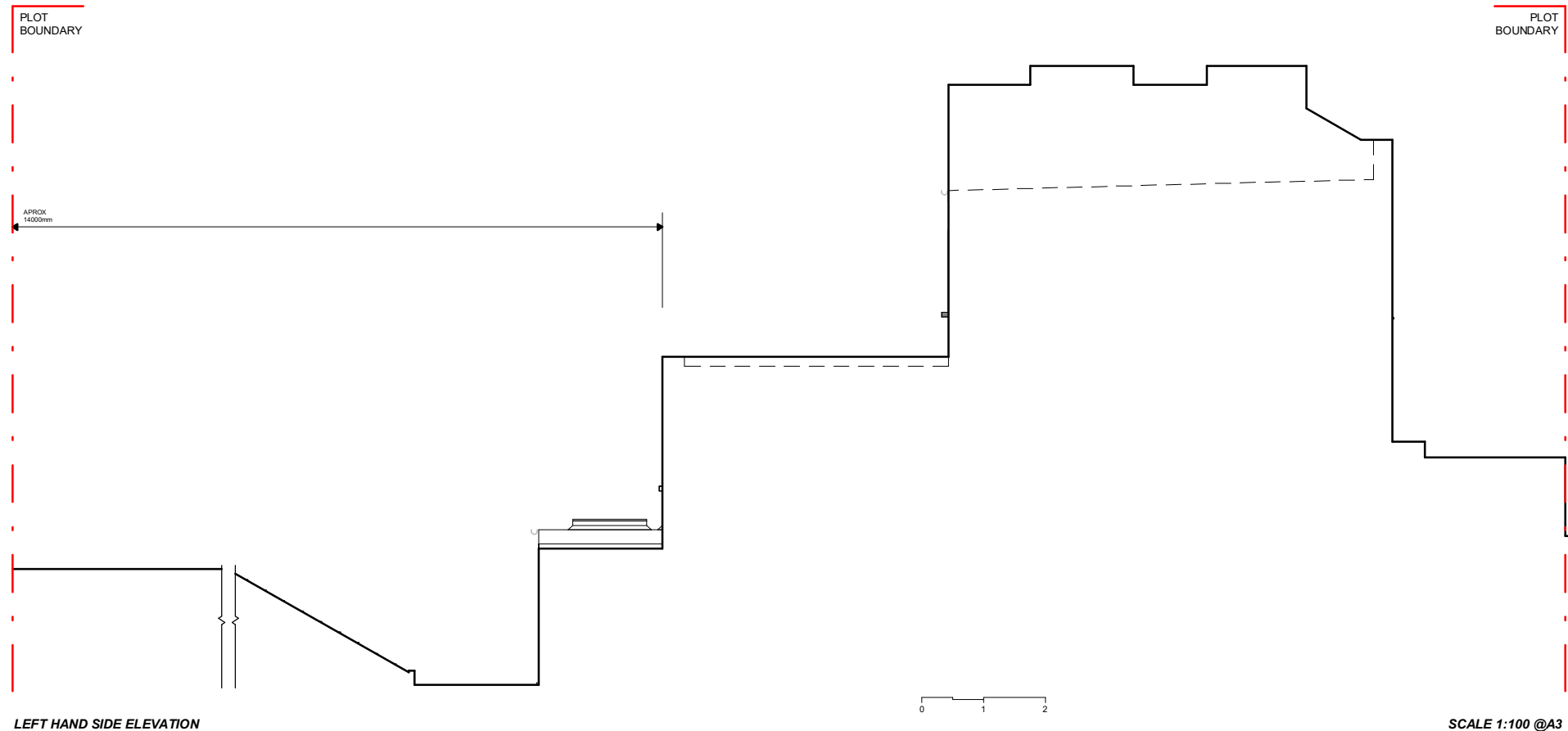

Proficiency

Design & Build

663 FINCHLEY ROAD, HAMPSTEAD
 LONDON
 NW2 2HN

TEL. 02074356231
 PROFICIENCYARCHITECT@GMAIL.COM
 WWW.PROFICIENCYLTD.CO.UK

RIBA 
 Royal Institute of
 British Architects

arb
 Architects Registration Board

PLEASE NOTE

1. All dimensions to be verified on site.
2. All dimensions are in millimeters.
3. No work shall commence until all approvals and agreements have been obtained. These include, Planning, Building Regulations, Thames Water and party Wall.
4. The Copyright of this drawing belongs to Proficiency Design & Build.

CLIENT:

MAT & LOUISE

PROJECT:

**BASEMENT EXTENSION +
 FIRST STOREY REAR
 EXTENSION**

ADDRESS:

**40 LEIGHTON RD, LONDON
 NW5 2QE**

TITLE:

**PROPOSED
 ELEVATIONS**

DATE:

28/11/2022

PROJECT NUM:

P-019

SCALE:

1/100 (@ A3)

DRAWING NUM:

PR-02

REV:

E

STATUS:

PROPOSED SECTIONS

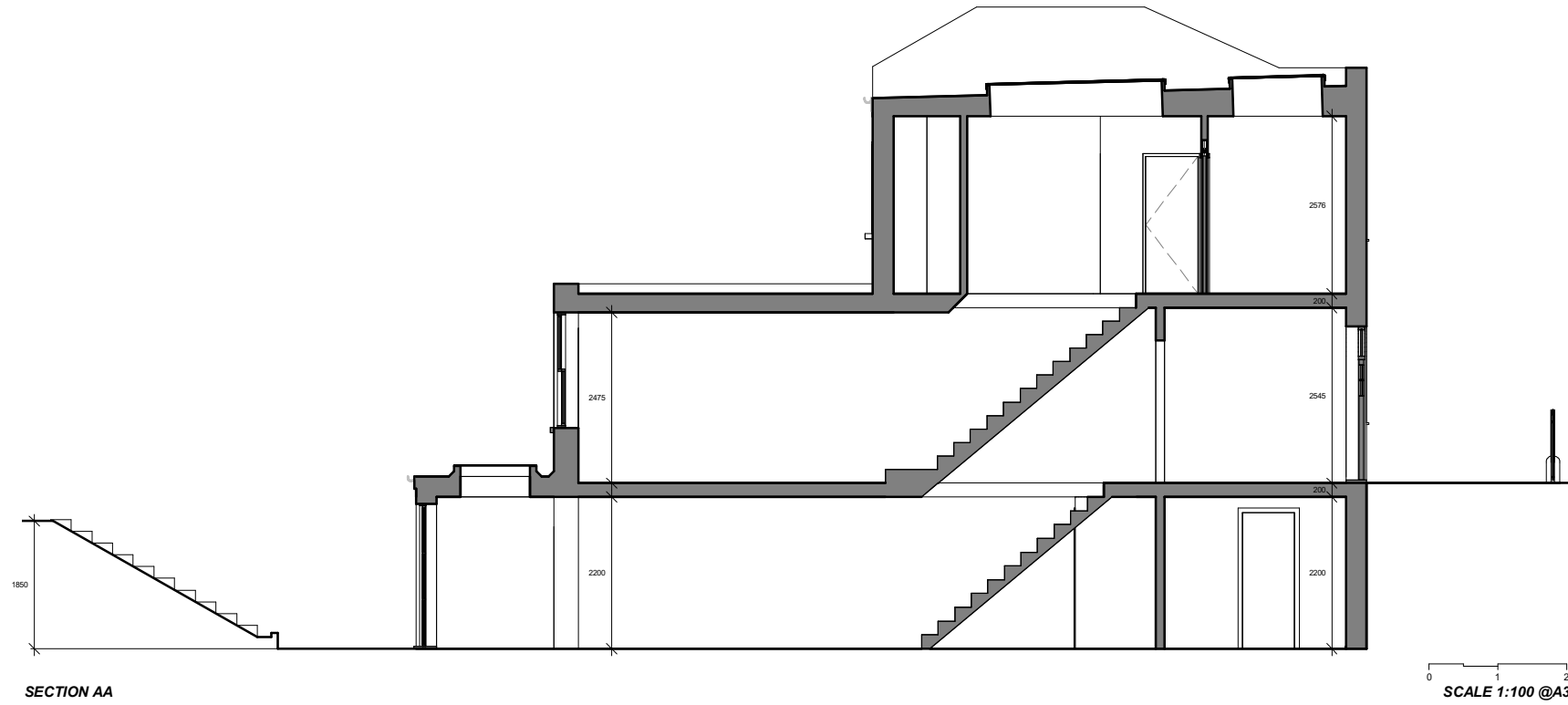

SECTION AA

SCALE 1:100 @A3

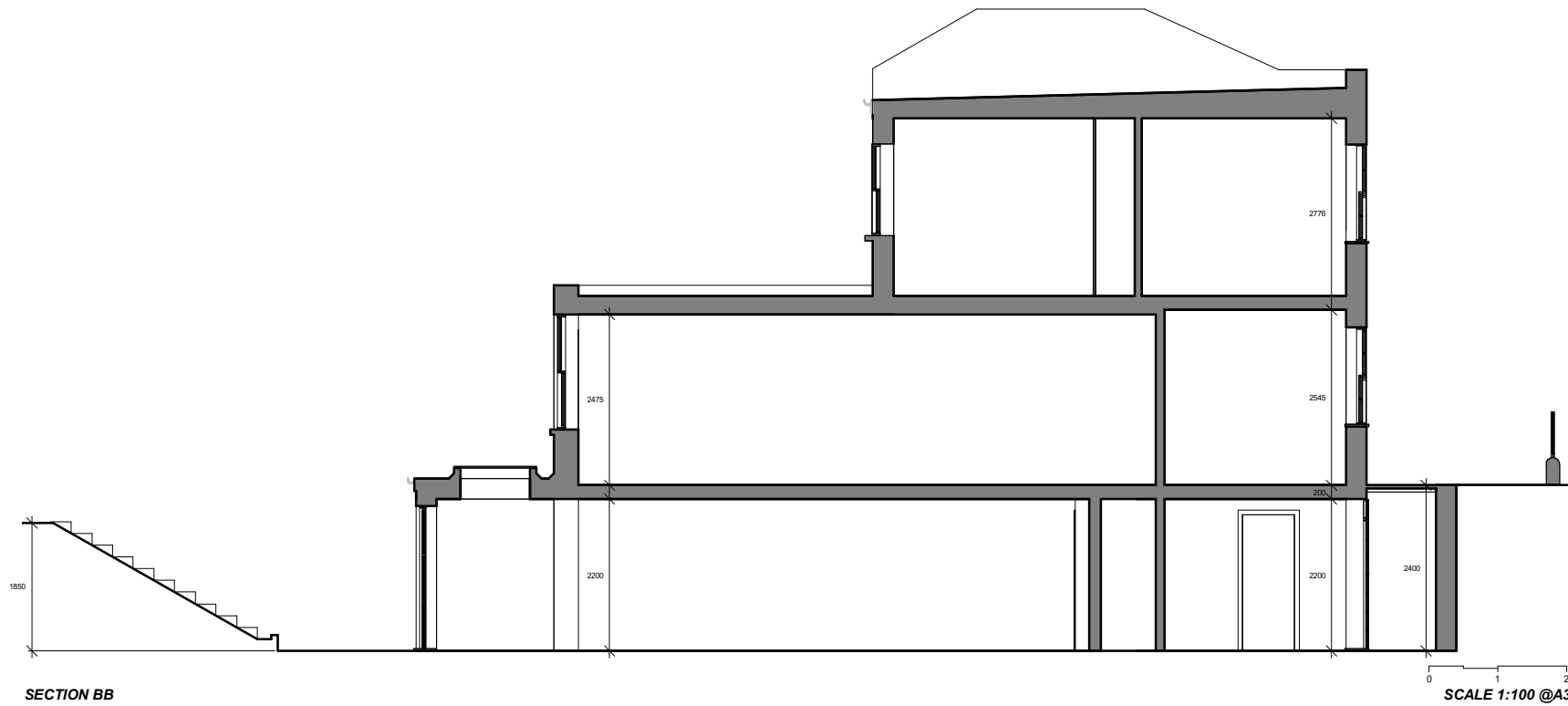

SECTION BB

SCALE 1:100 @A3

Proficiency

Design & Build

663 FINCHLEY ROAD, HAMPSTEAD
LONDON
NW2 2HN

TEL. 02074356231
PROFICIENCYARCHITECT@GMAIL.COM
WWW.PROFICIENCYLTD.CO.UK

RIBA 
Royal Institute of
British Architects



PLEASE NOTE

1. All dimensions to be verified on site.
2. All dimensions are in millimeters.
3. No work shall commence until all approvals and agreements have been obtained. These include, Planning, Building Regulations, Thames Water and party Wall.
4. The Copyright of this drawing belongs to Proficiency Design & Build.

CLIENT:

MAT & LOUISE

PROJECT:

**BASEMENT EXTENSION +
FIRST STOREY REAR
EXTENSION**

ADDRESS:

**40 LEIGHTON RD, LONDON
NW5 2QE**

TITLE:

**PROPOSED
SECTIONS**

DATE:

28/11/2022

PROJECT NUM:

P-019

SCALE:

1/100 (@ A3)

DRAWING NUM:

PR-03

REV:

E

STATUS: